

# GROSSES DUO

für

**PIANO u. VIOLA**

von

**OTTO MÜLLER.**

Op. 11.

Viola

GROSSES DUO für PIANO u. VIOLA

Edited by Elaine Fine

Otto Müller (1837 - 1920)

Allegro appassionata

mf

6

12

p

f

18

21

A

25

29

cresc.

33

con forza

35

37

39

2

44

**B**

*scherzando*

48

*mf*

51

V

54

*f*

59

61

64

69

1. 2.

74

*mf* *f*

Viola

78

80

83

C

92

98

102

105

108

D

118

124

130

133

**E**

140

144

147

149

151

*leggiero*

**F**

162

*p*

166

170

173

176

181

**G**

*p*

189

*cresc.*

193

196

198

200

206

Adagio non troppo

*p*

1

2

4

5

tr

tr

10

13

*p*

20

23

A

*f*

*f*

*f*

29

*f*

34

*espress.*

40

*cresc.*

3

Viola

42

44

**B**

52

54

61

69

76

79

81

10

Viola

**D**

89

94

*con espress.*

100

102

104

107

SCHERZO

Viola

Presto

1  
2  
3  
3  
4  
1  
2  
3  
3  
4

11

20

29

37

49

58

66

73

85 *p* V

94

104 *p*

113 *f*

123 *dim.*

132 *p*

142

152

162

Rondo  
Allegro non tanto

*grazioso*

8

20 *p* *f*

28

37 *p*

44

50

**A** *cresc.* *con espressione.*

71

84

95

101

C

117

123

130

D

149

158 *marcato*  
*f*

169 **E**  
*p*

181  
*f*

195

201 **F**  
*ff* *dim.* *dim.* **3**

214

221

234

247

259

269

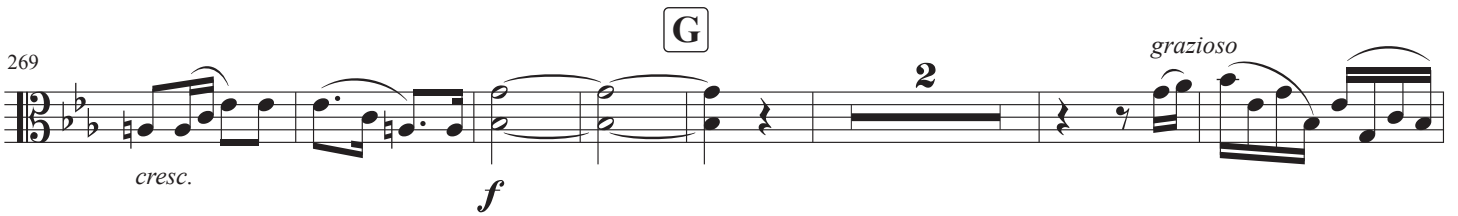

278

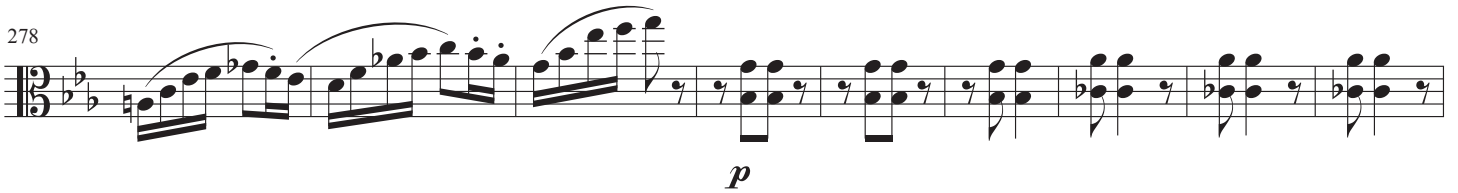

287

295

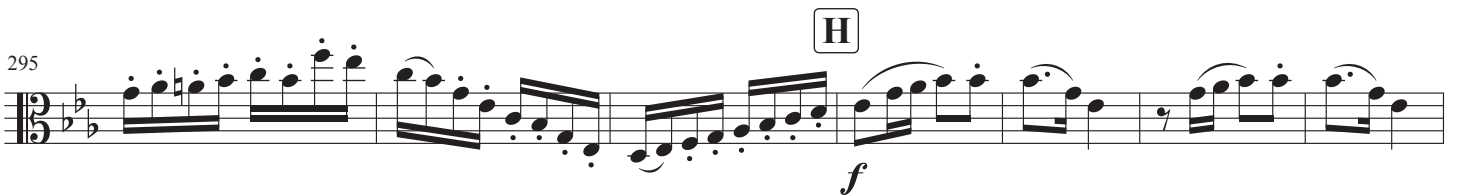

302

309

317

323

