Wolf.
Concerto per Cembalo.

Ernst Wilhelm
Wolf

Concerto per Cembalo
(D-B Mus.ms. 23287/8)

2 ob, 2 vl, vla, b, cemb

Full Score

Wolfgang Esser-Skala, 2021

© 2021 by Wolfgang Esser-Skala. This edition is licensed under the Creative Commons Attribution-NonCommercial-ShareAlike 4.0 International License. To view a copy of this license, visit http://creativecommons.org/licenses/by-nc-sa/4.0/.

Music engraving by LilyPond 2.22.0 (http://www.lilypond.org).
Front matter typeset with Source Sans Pro and Fredericka the Great.

First version, March 2021

Critical Report.

This edition bases upon a copy in the Staatsbibliothek zu Berlin. The digital version of the manuscript is available at https://resolver.staatsbibliothek-berlin.de/SBB0001973000000000 (siglum Mus.ms. 23287/8; see also RISM ID 452522032).

In general, this edition closely follows the manuscript. Any changes that were introduced by the editor are indicated by italic type (lyrics, dynamics and directions), parentheses (expressive marks and bass figures) or dashes (slurs and ties). Accidentals are used according to modern conventions. Asterisks denote changes that are clarified in the detailed remarks below.[1]

Mov.	*Bar*	*Staff*	*Note*
1	50	cemb	right hand, 13th sixteenth in Ms: f′′′16
	52	vla	2nd half of bar in Ms: r4–g′4
	100	b	2nd quarter in Ms: e4
	172	vl 1	1st quarter in Ms: r4
	203	vl 2	2rd quarter in Ms: f4
3	16	vla	4th/5th eighth in Ms: e′8–e′8

This edition has been compiled and checked with utmost diligence. Nevertheless, errors and mistakes cannot be totally excluded. Please report any errors and mistakes to wolfgang@esser-skala.at or create an issue or pull request on the edition's GitHub page https://github.com/skafdasschaf/wolf-concerto-per-cembalo-a-minor. Your help will be greatly appreciated.

Koppl, March 2021
Wolfgang Esser-Skala

[1] Abbreviations: b, basses; cemb, cembalo; Ms, manuscript; ob, oboe; r, rest; vl, violin; vla, viola.

Contents.

1 Allegro 1

2 Un poco lento 33

3 Allegro 49

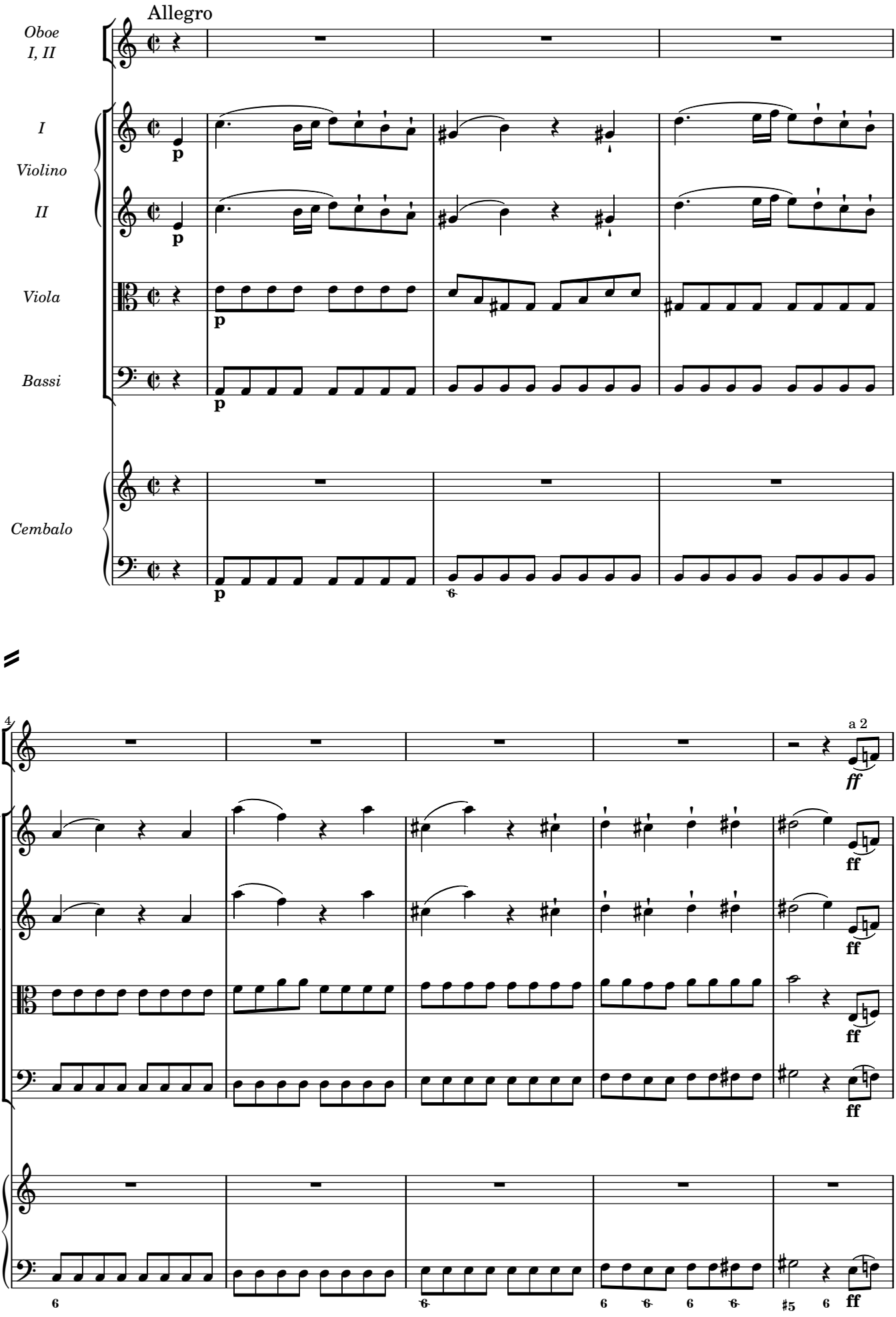
Allegro
Oboe
I, II
I
Violino
II
Viola
Bassi
Cembalo
p
4
a 2
ff

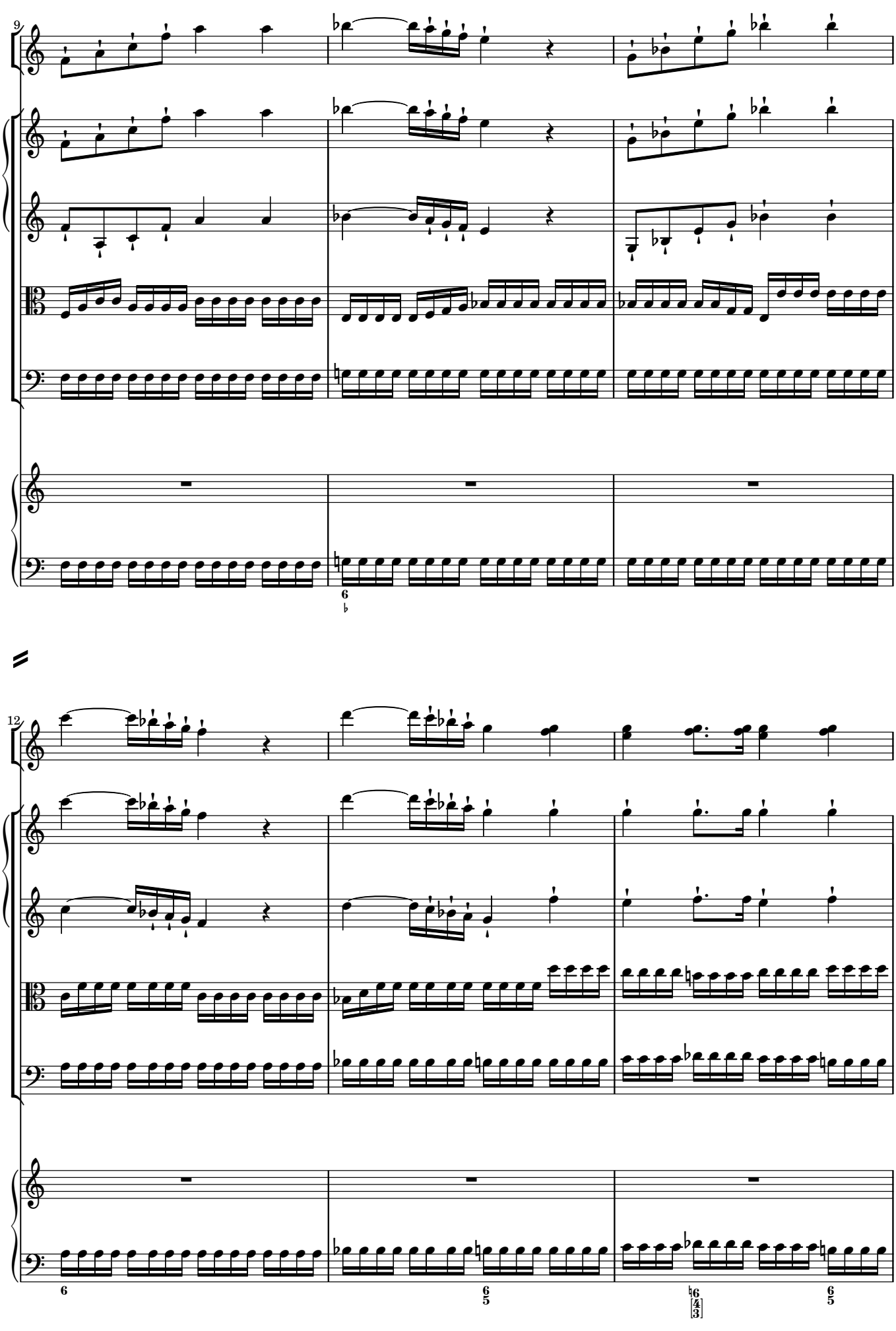
9
12

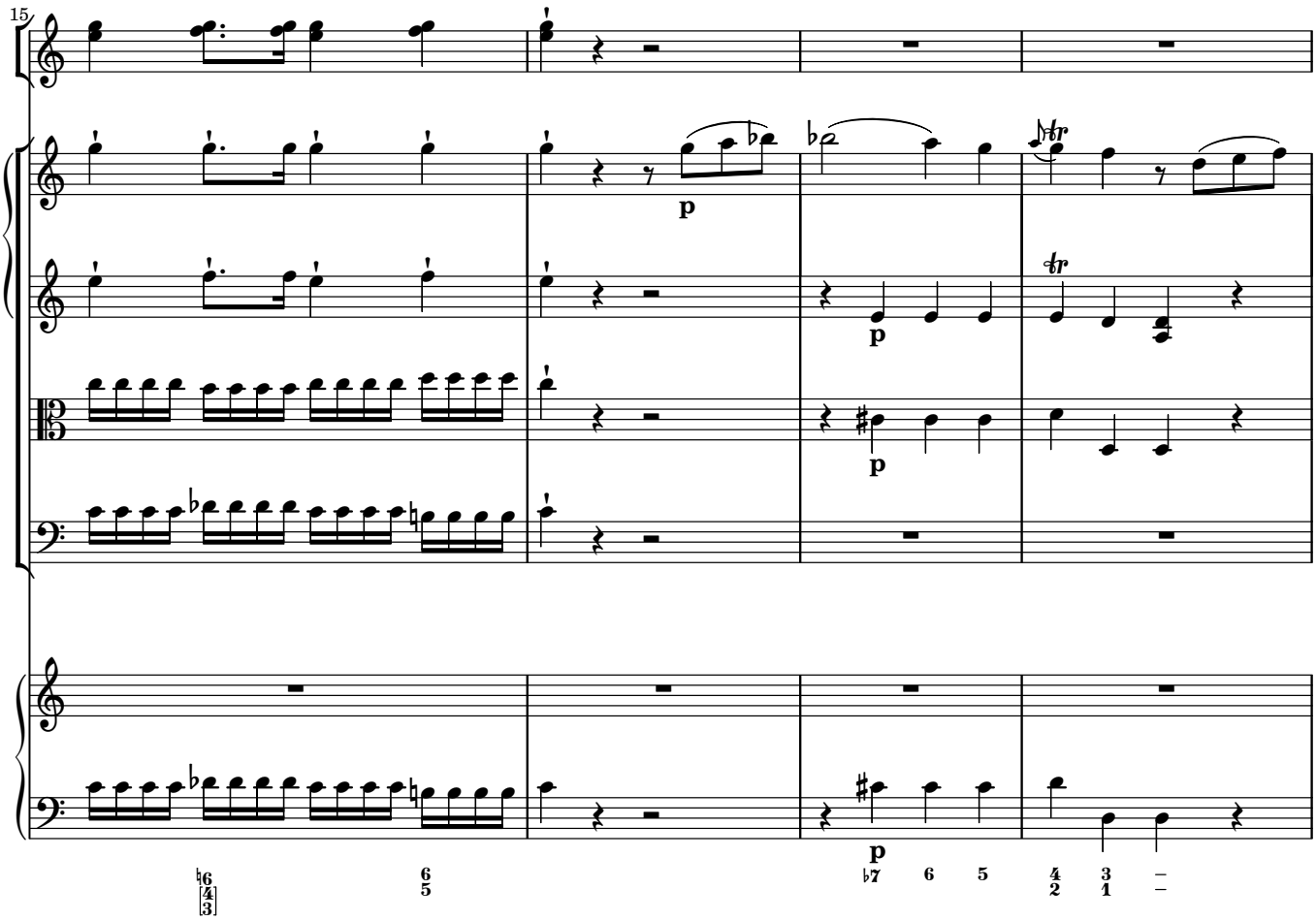
15
p
p
p
p

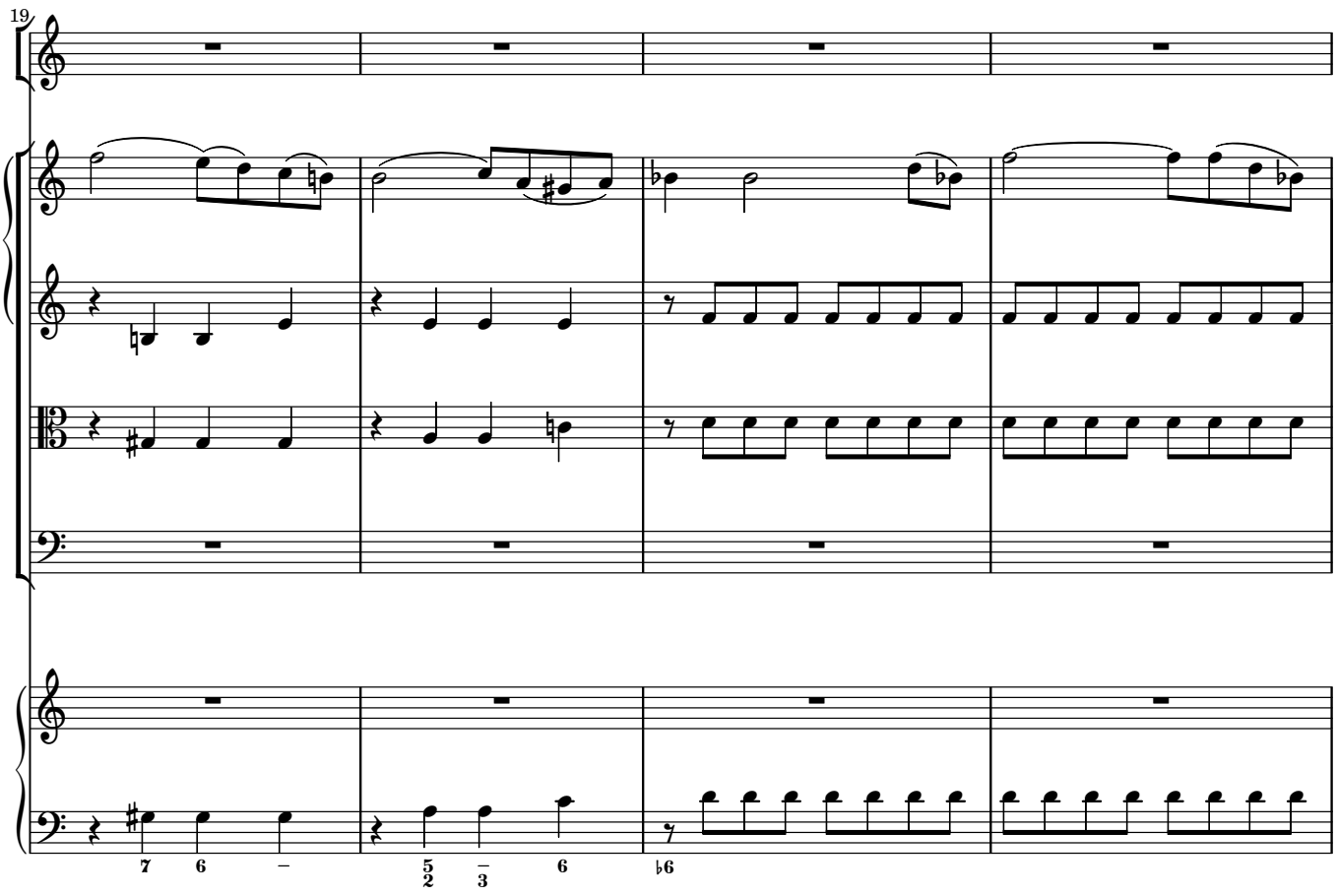
19

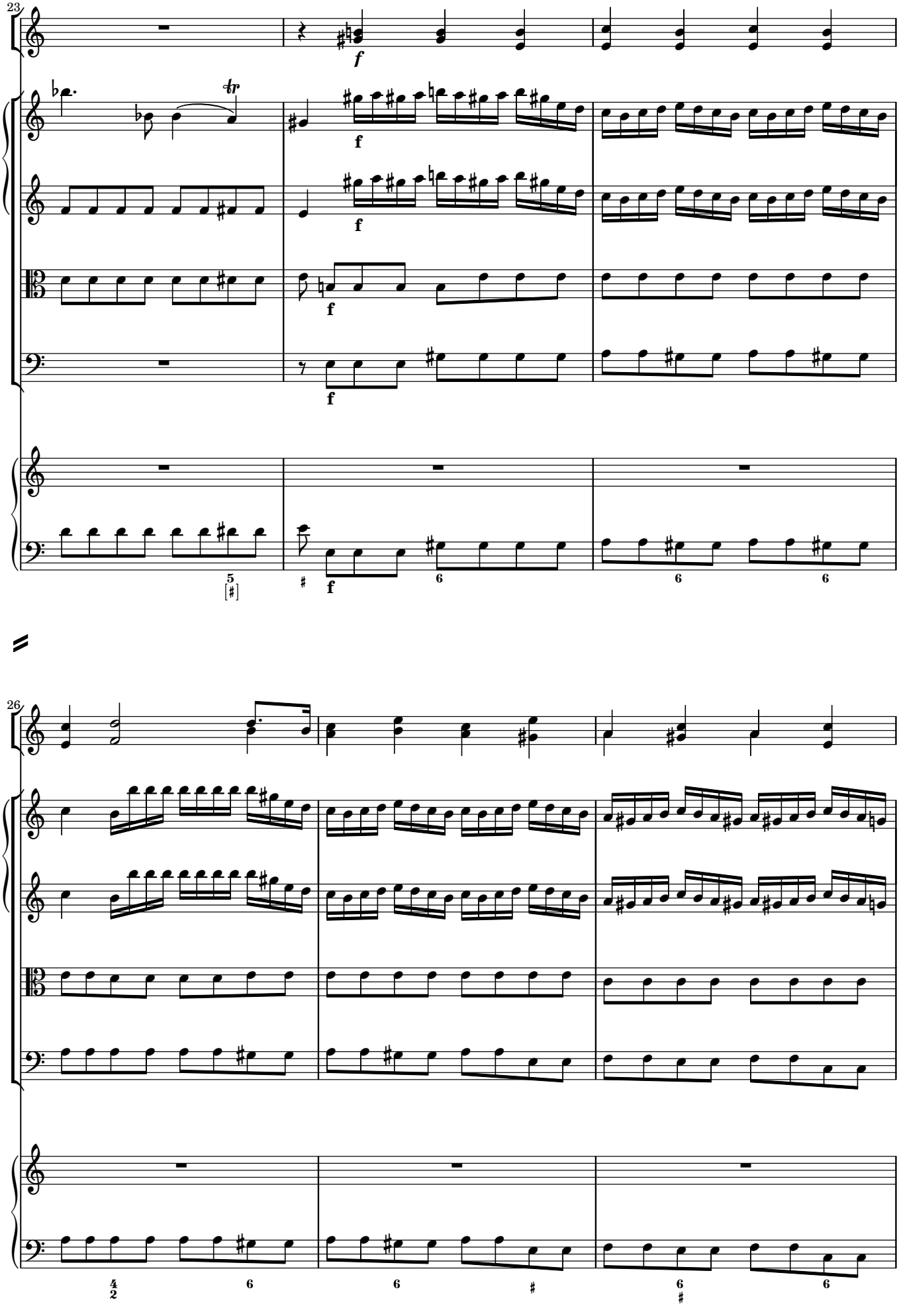
23
f
f
f
f
f
5
[♯]
6
6
6
26
4
2
6
6
♯
6
♯
6

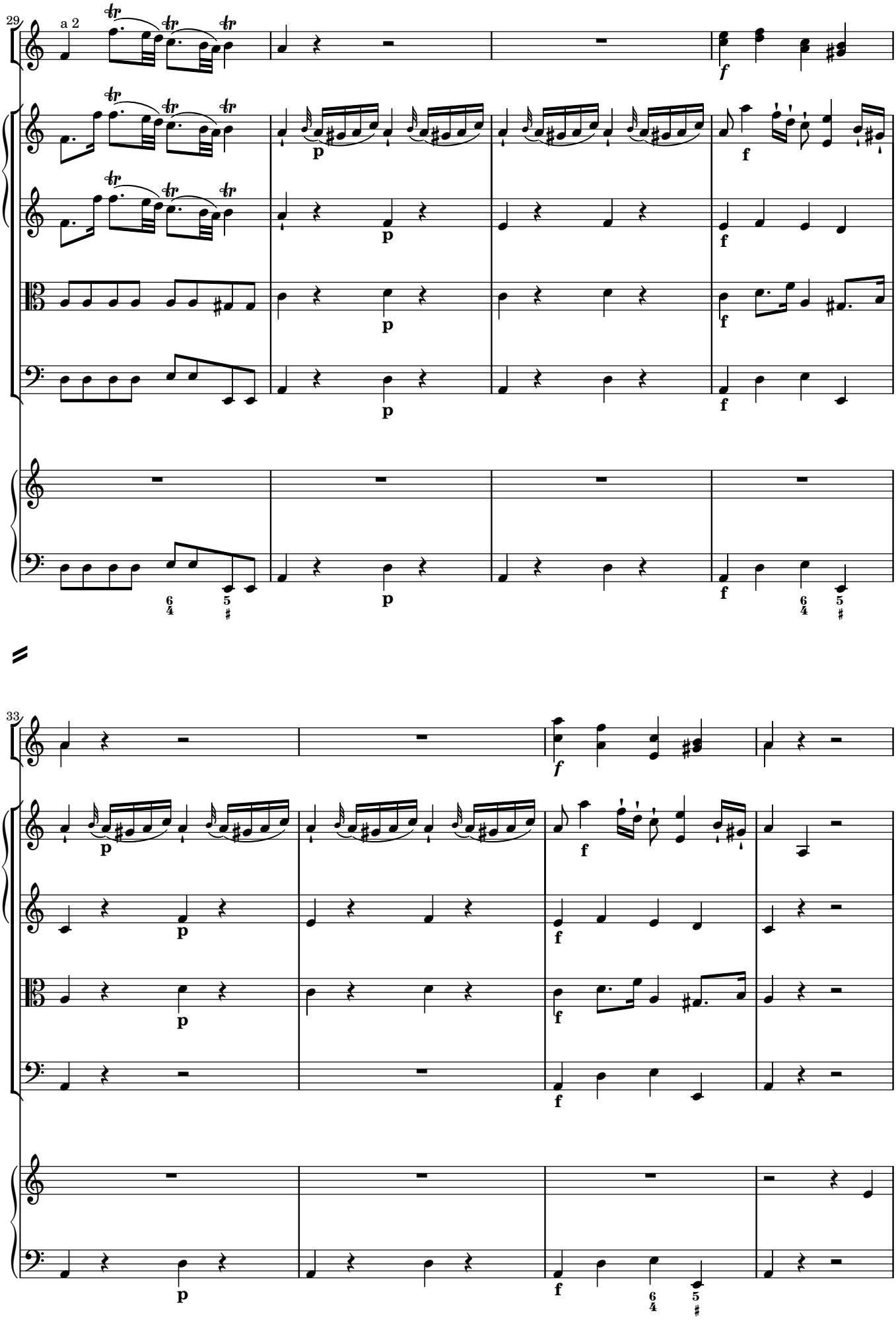
29
a 2
33

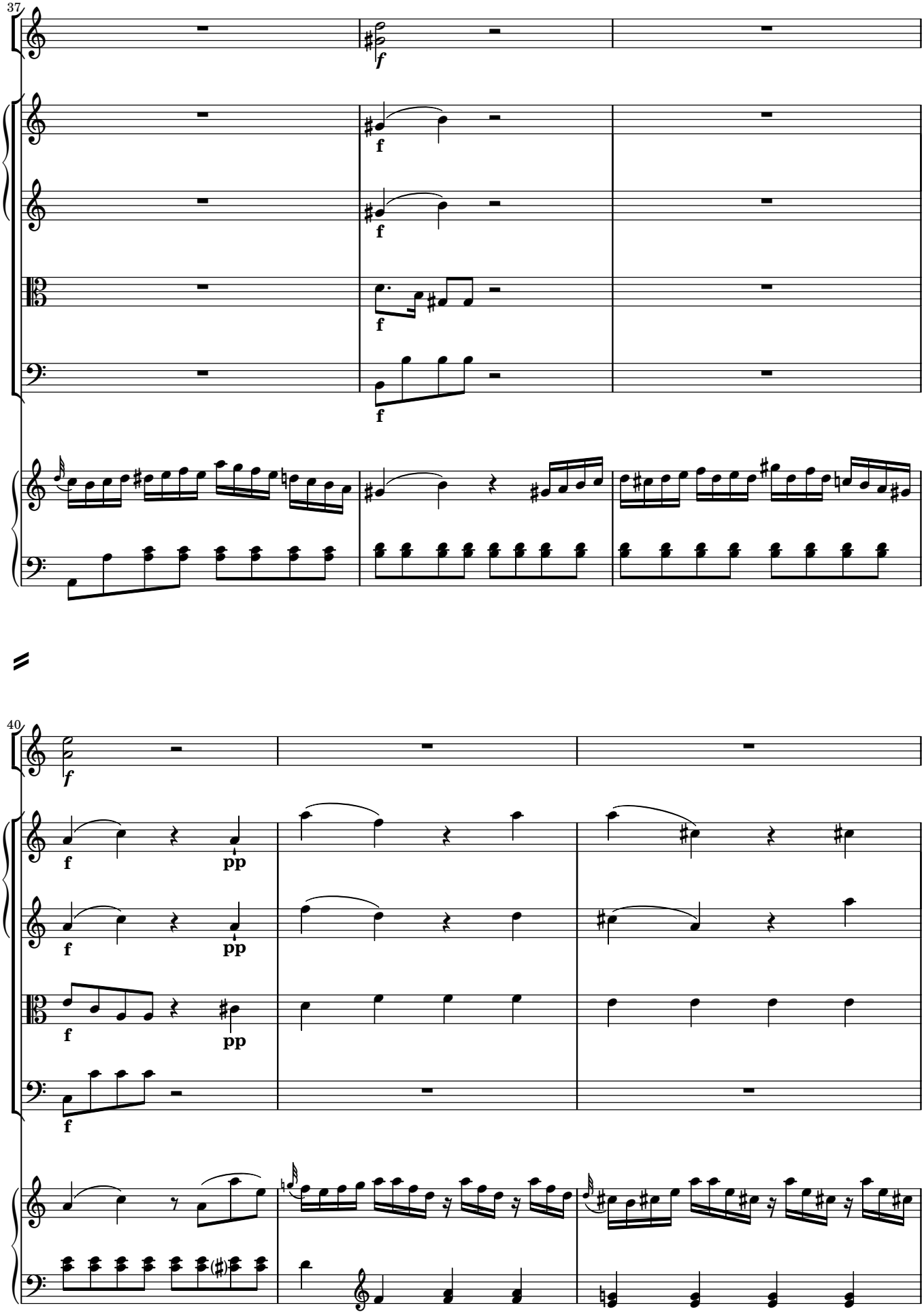
37
f
f
f
f
f
40
f
f
pp
f
pp
f
pp
f

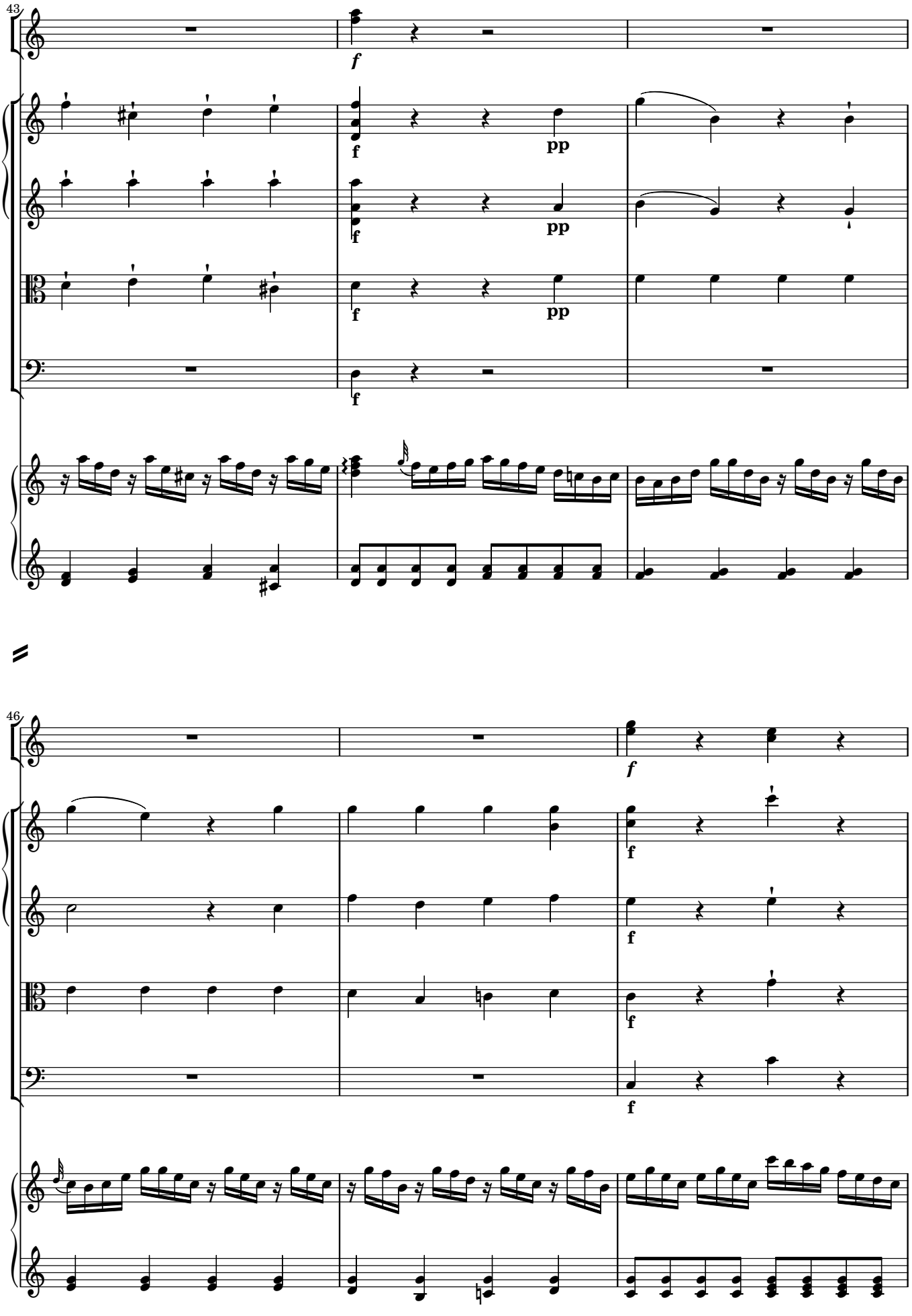
43
f
f
pp
f
pp
f
pp
f
46
f
f
f
f
f

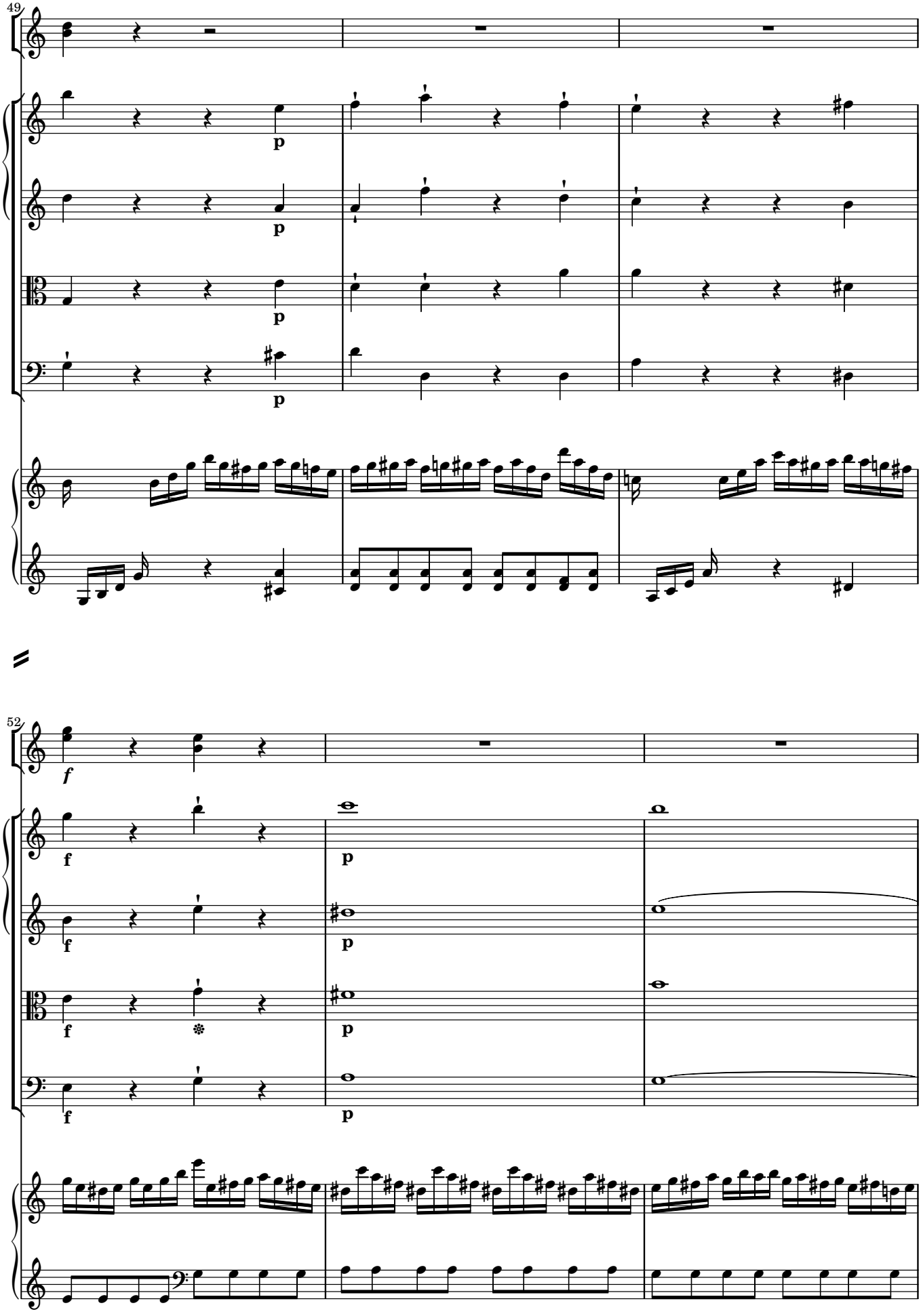
49
p
52
f
f
p

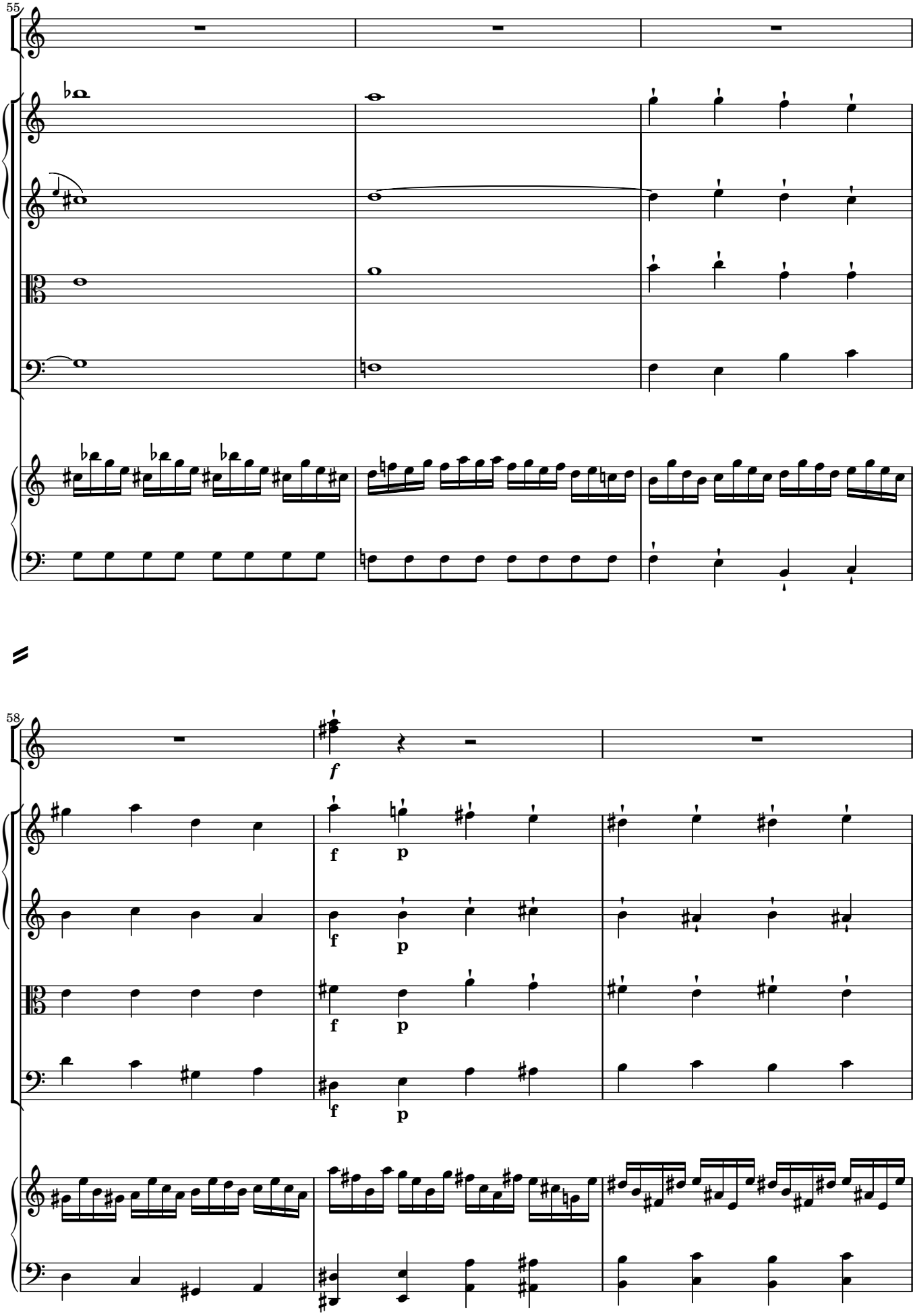
55
58
f
f
p
f
p
f
p
f
p

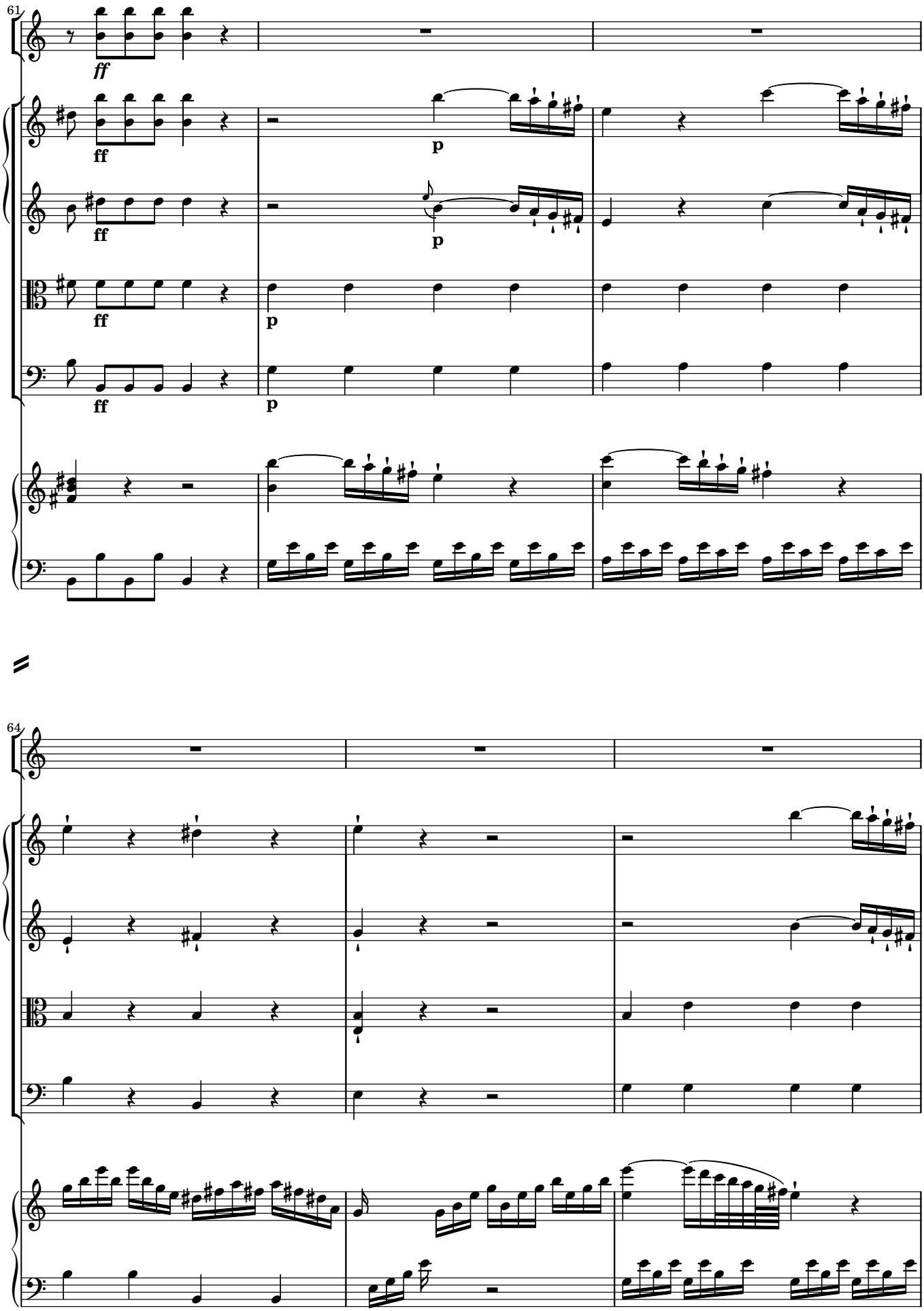
61
ff
ff
p
ff
p
ff
p
ff
p
64

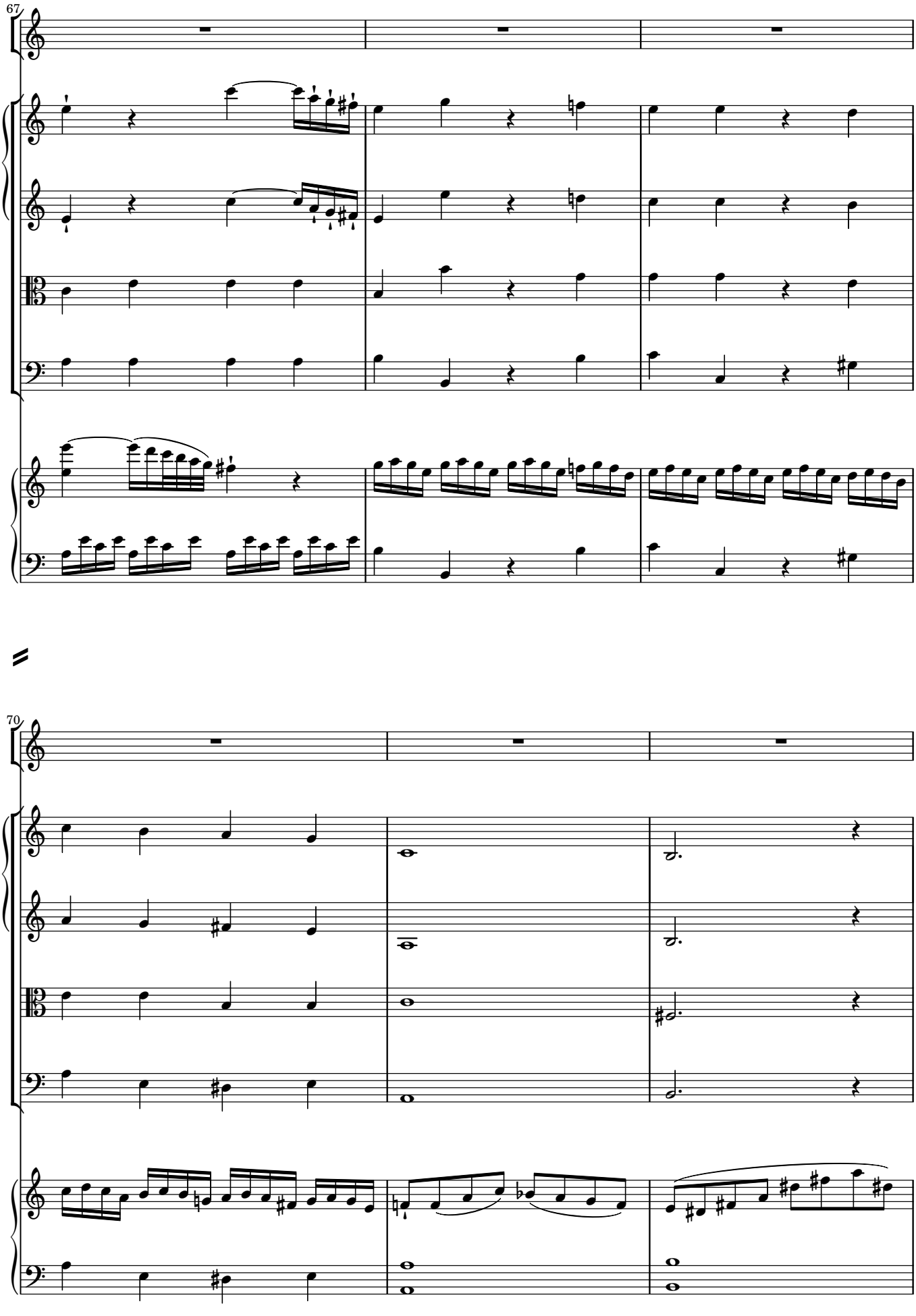
67
70

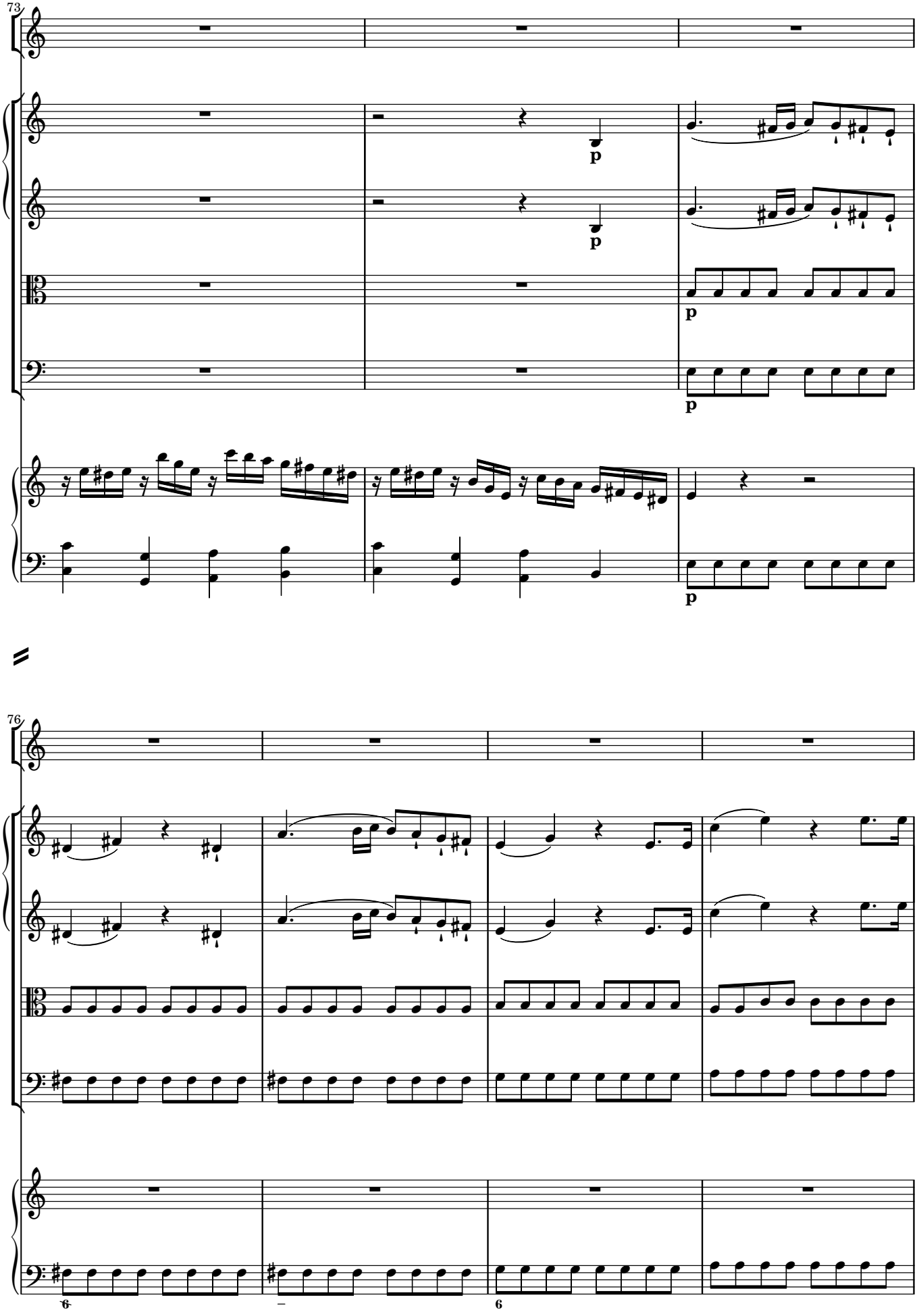
73
p
p
p
p
76
6
–
6

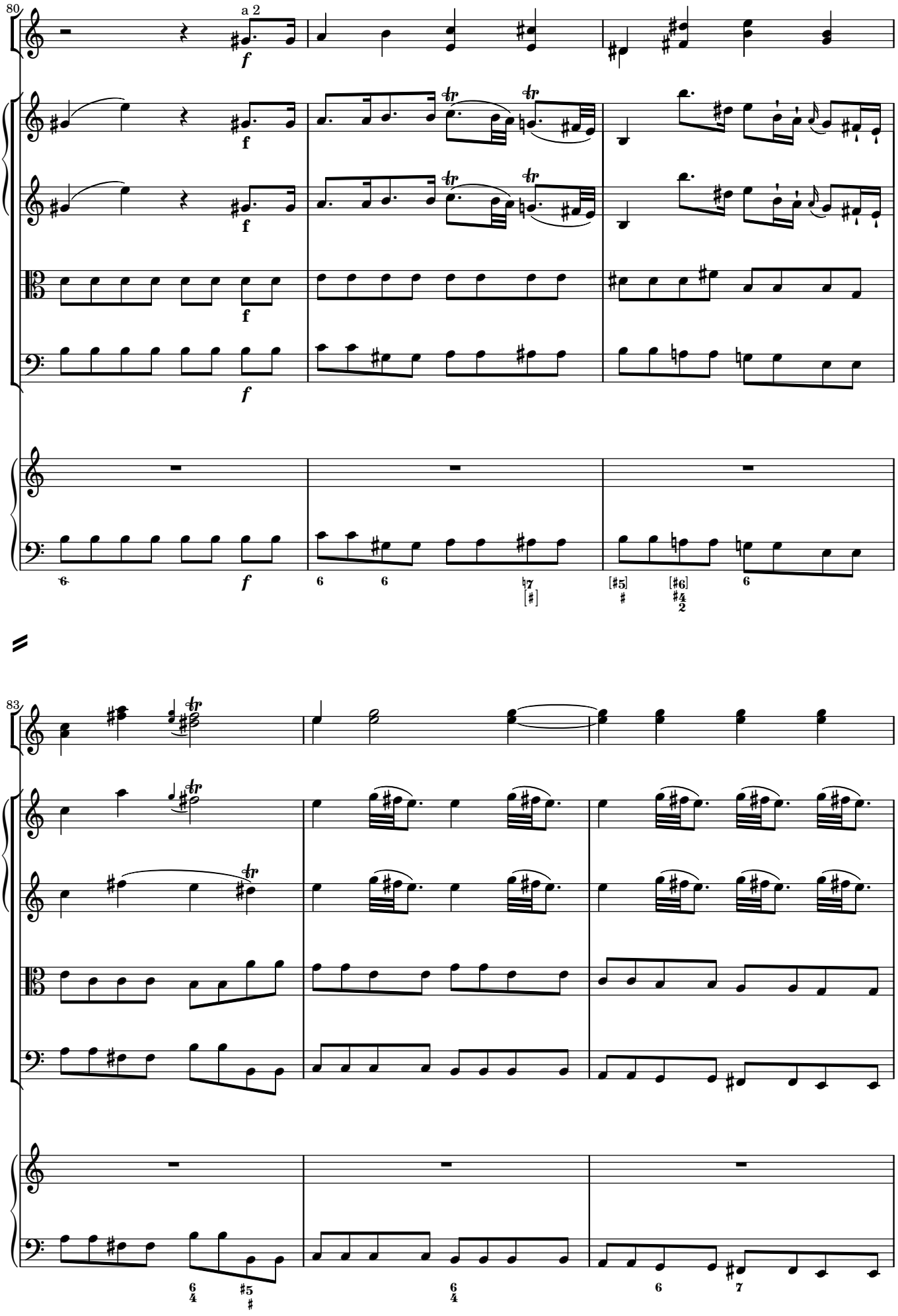
80
a 2
f
83

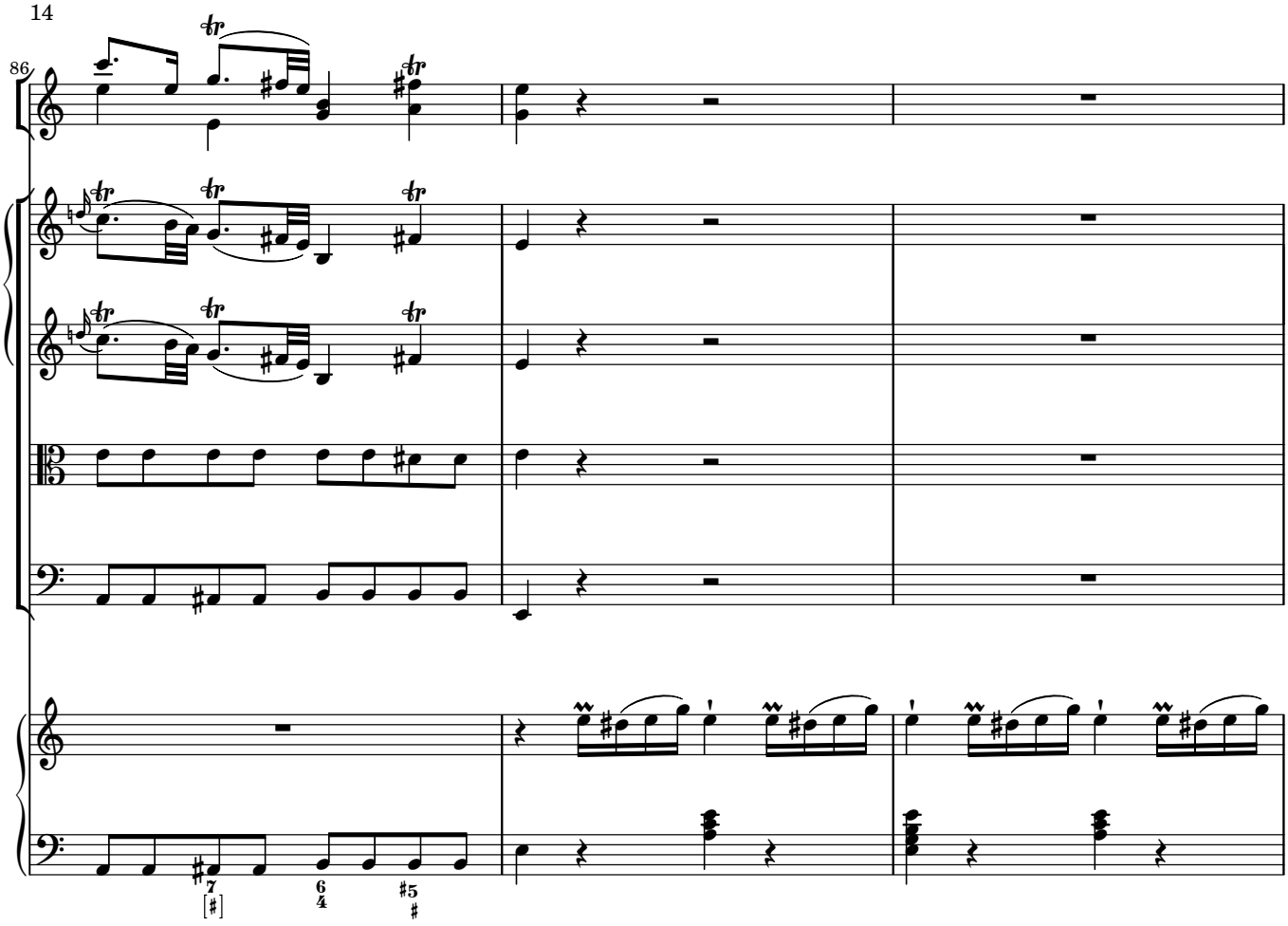
86
7
[♯]
6
4
♯5
♯

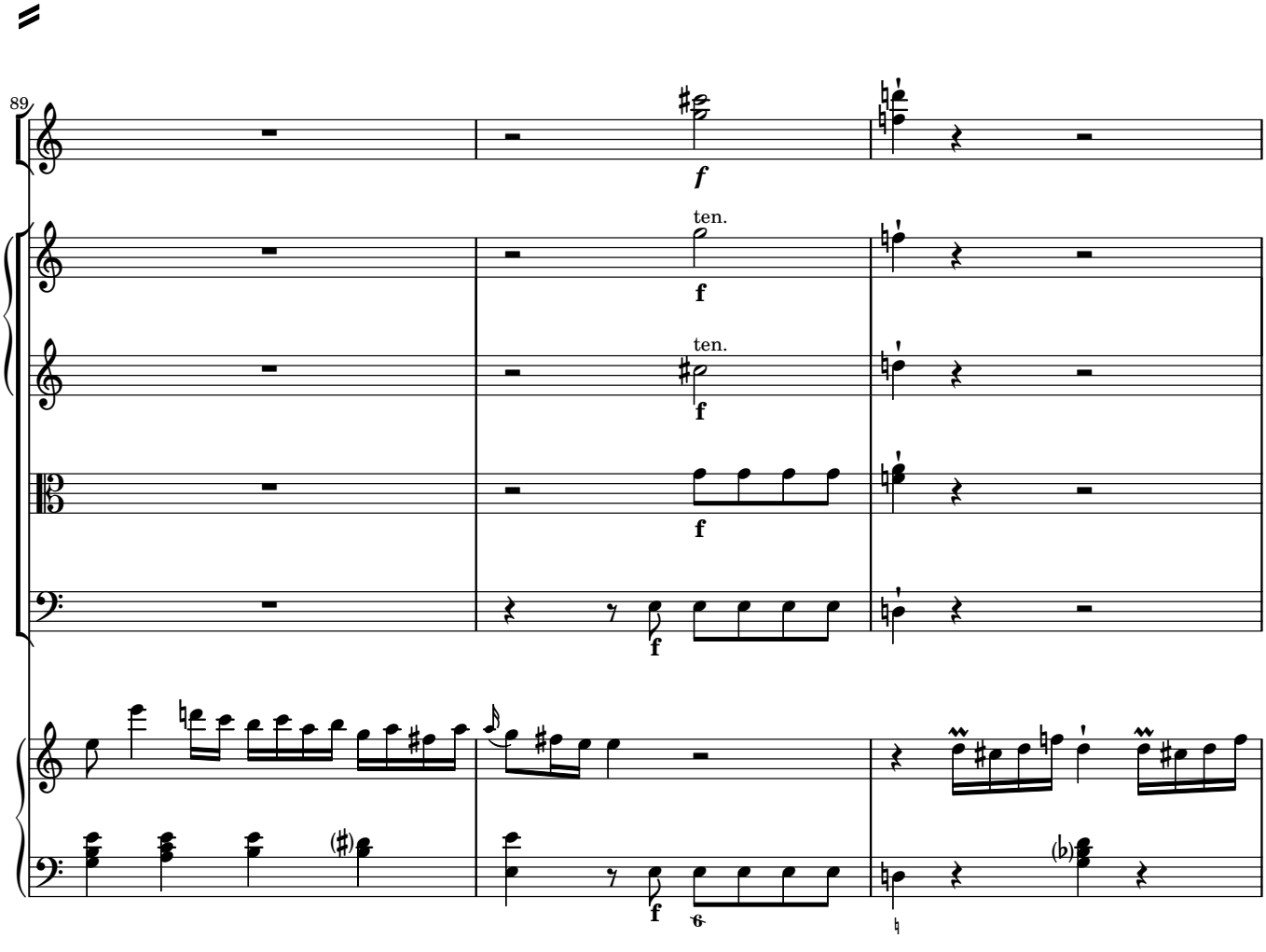
89
f
ten.
f
ten.
f
f
f
6

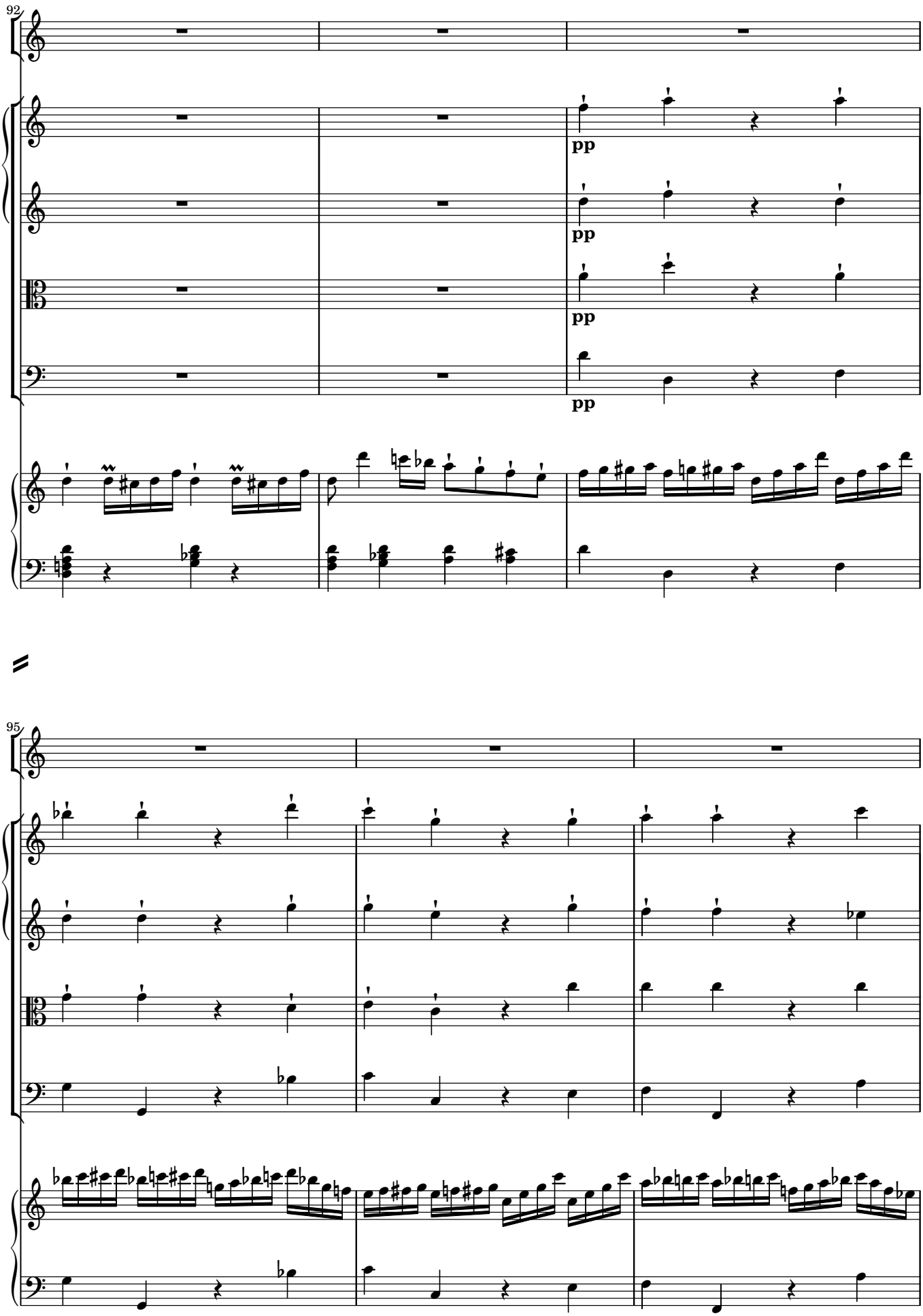
92
pp
pp
pp
pp
95

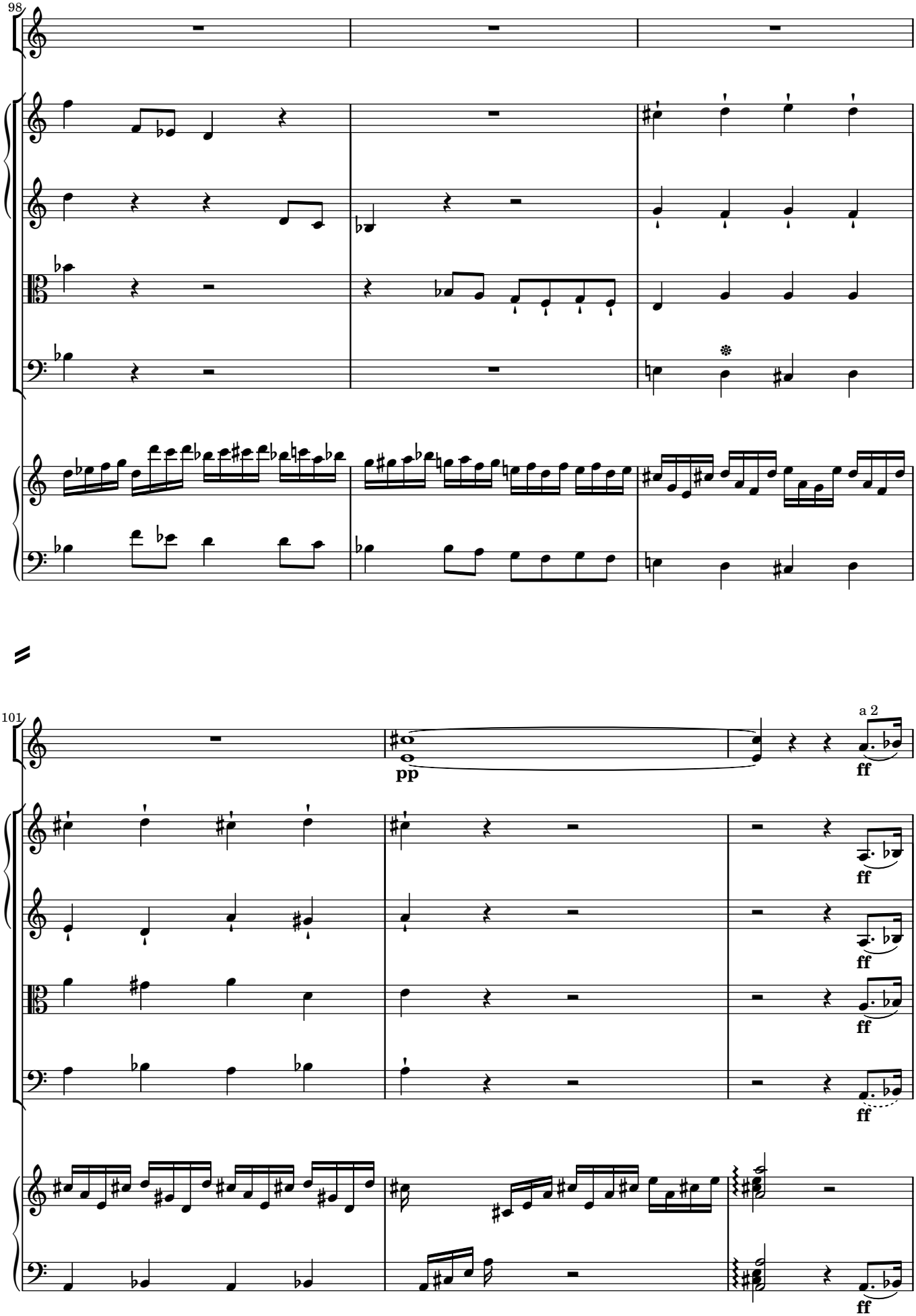
98
101
a 2
pp
ff

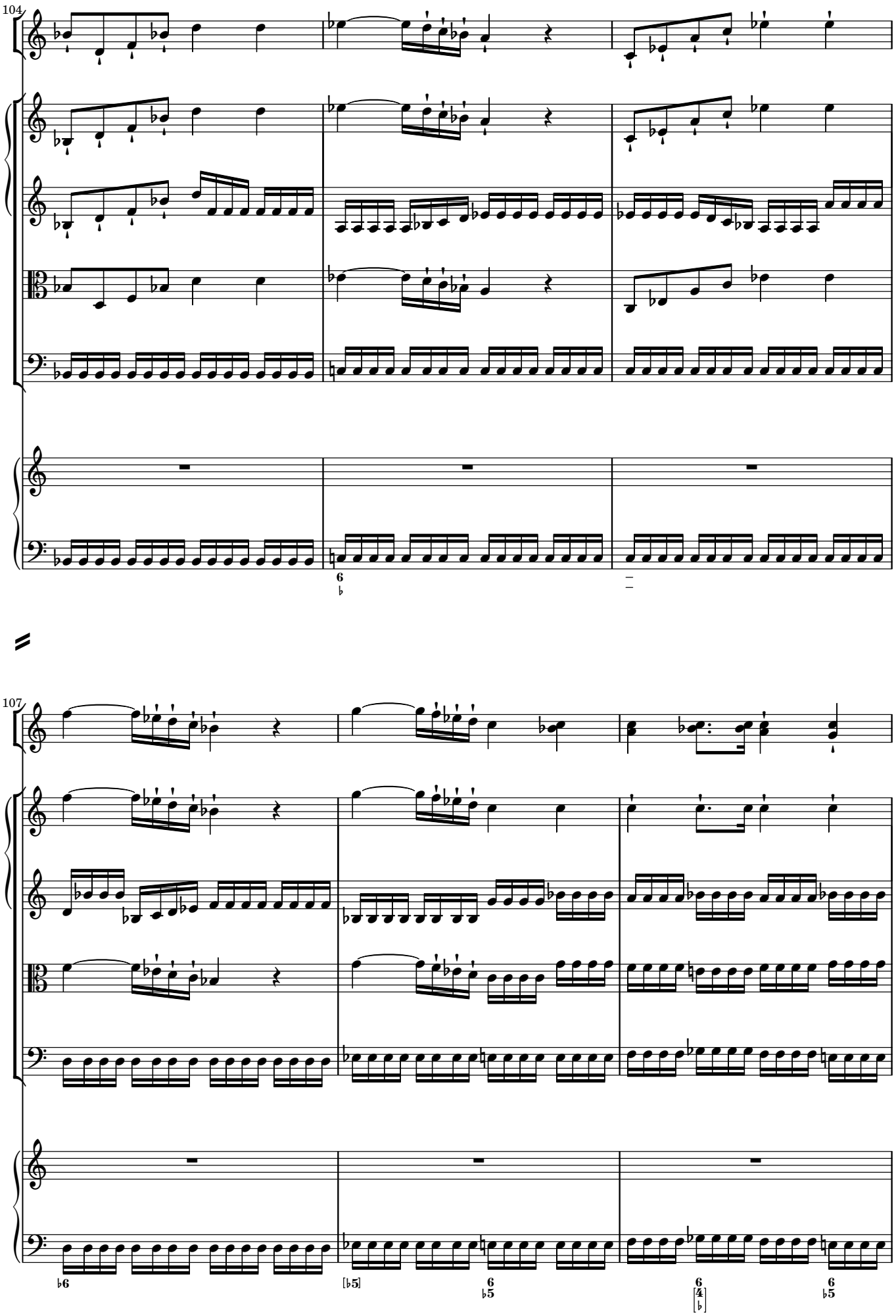
104
107

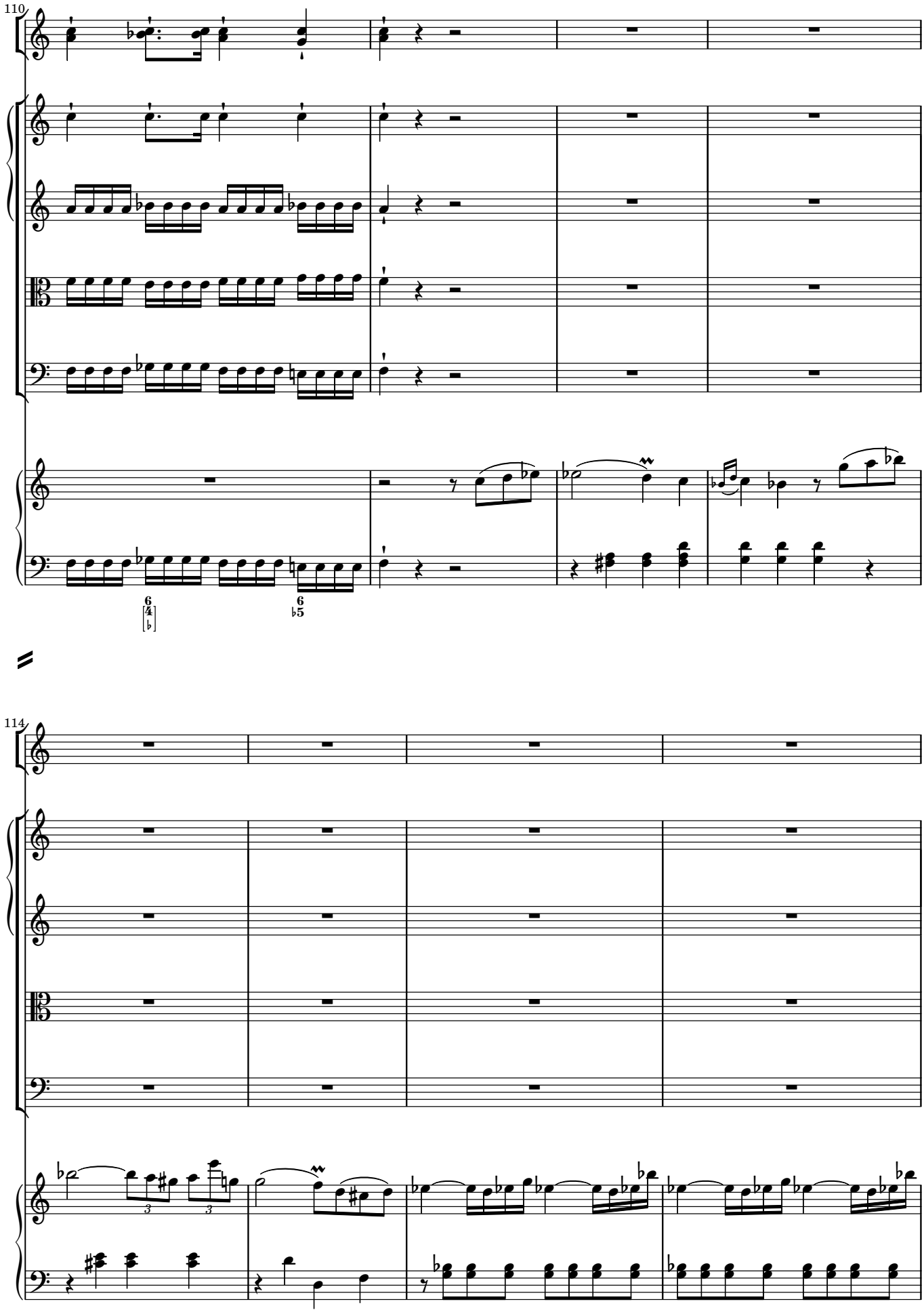
110
114

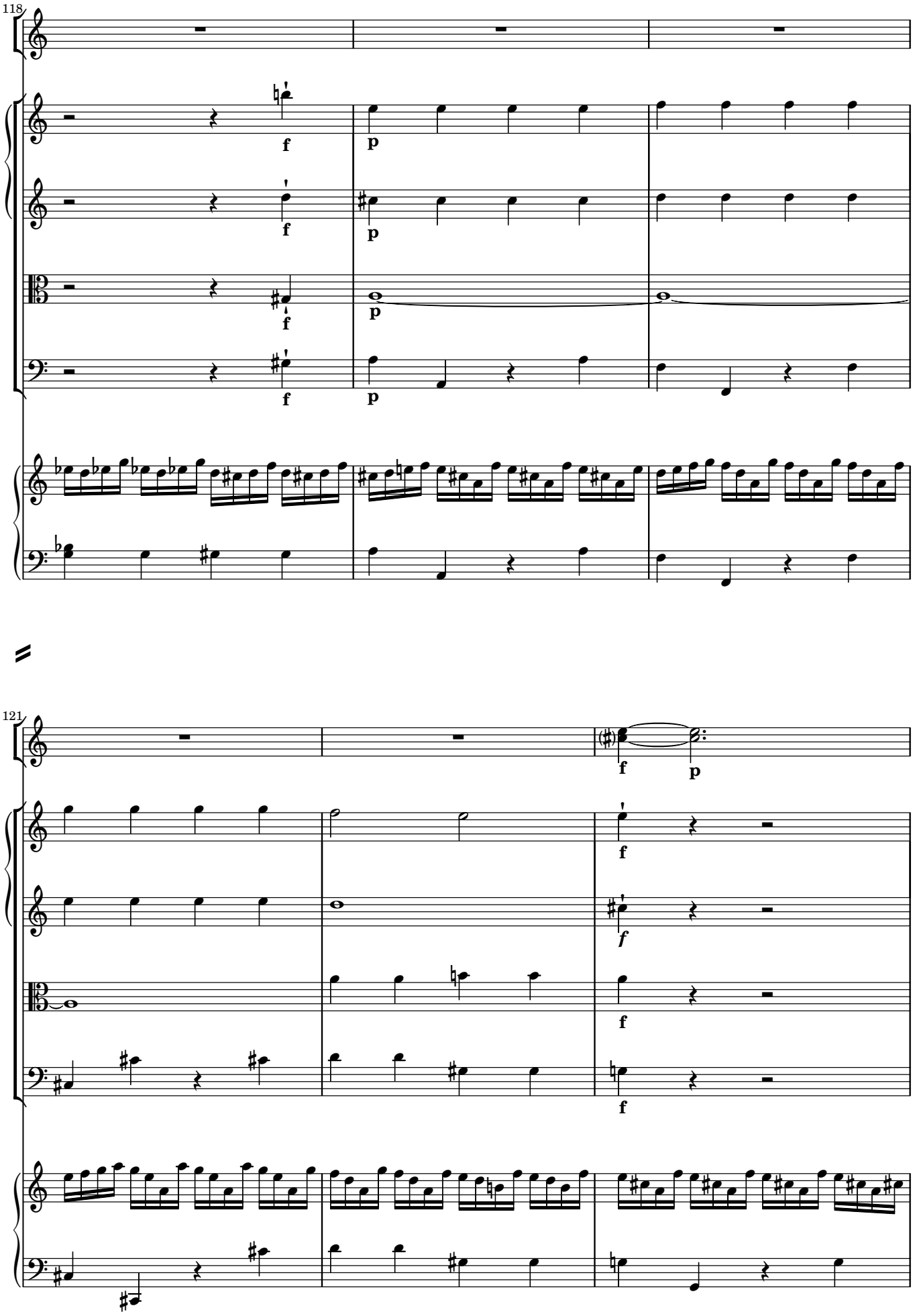
118
121

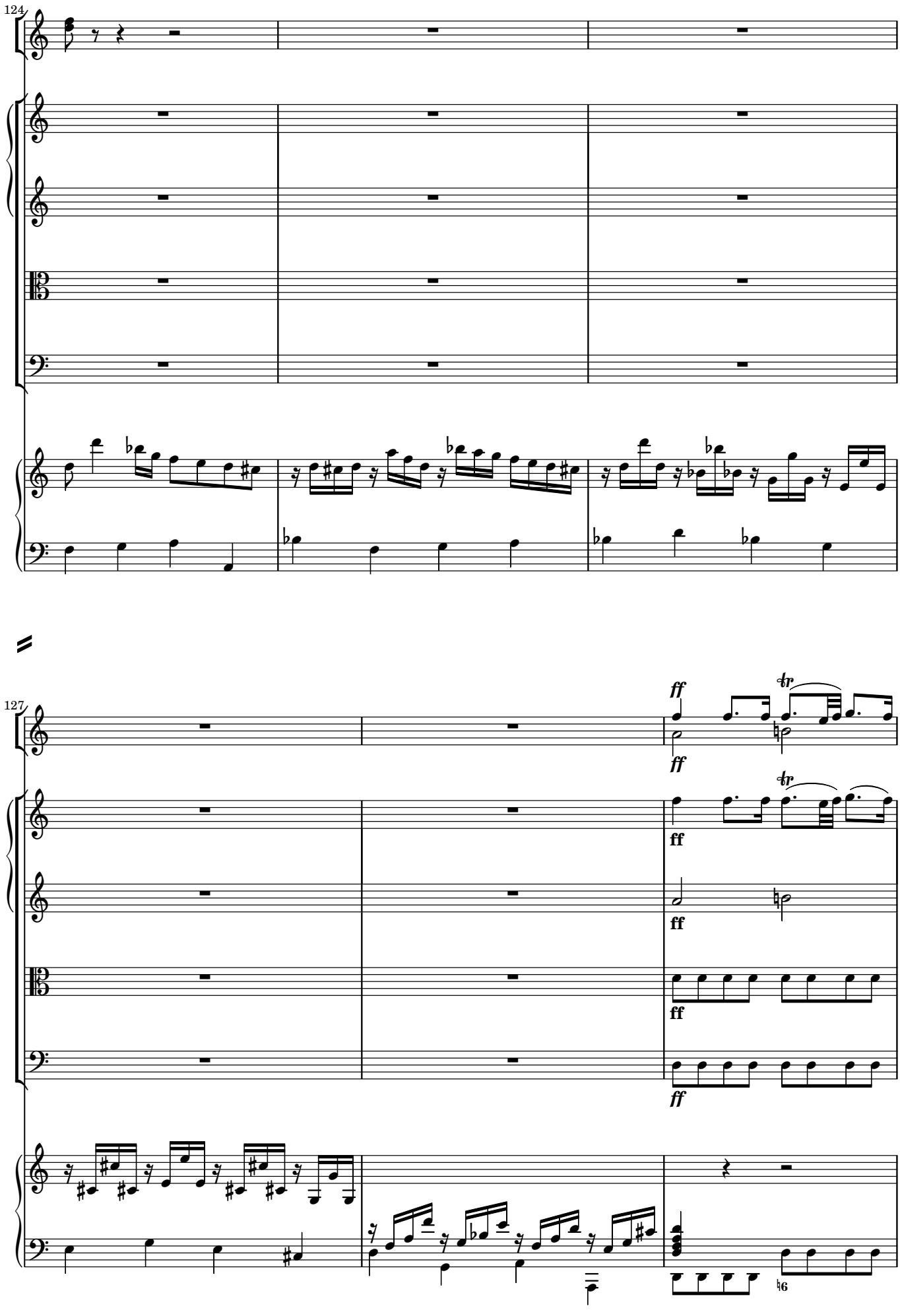
124
127
ff
tr
ff
tr
ff
ff
ff
ff
♮6

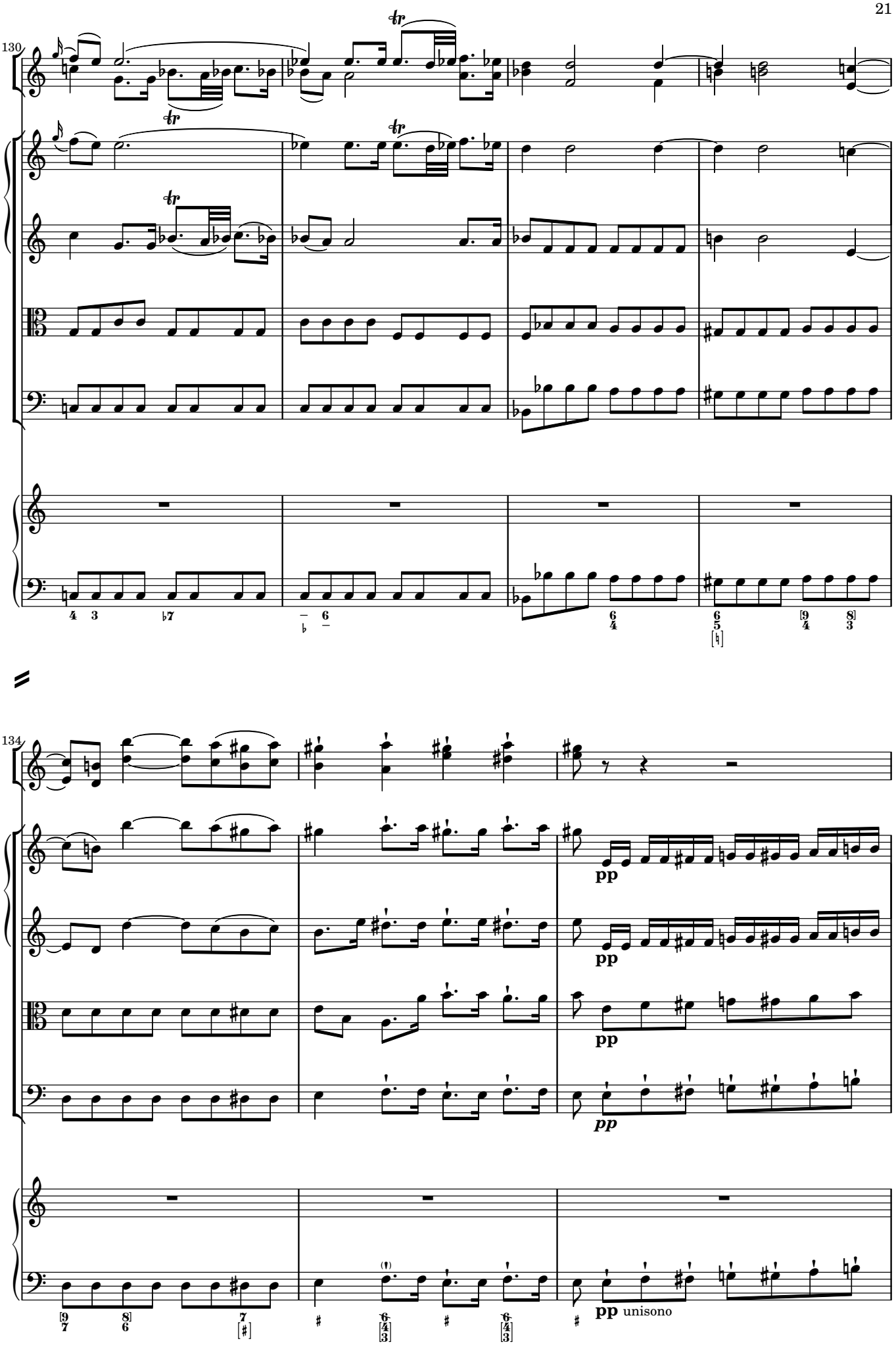
130
134
pp
pp
pp
pp
pp unisono

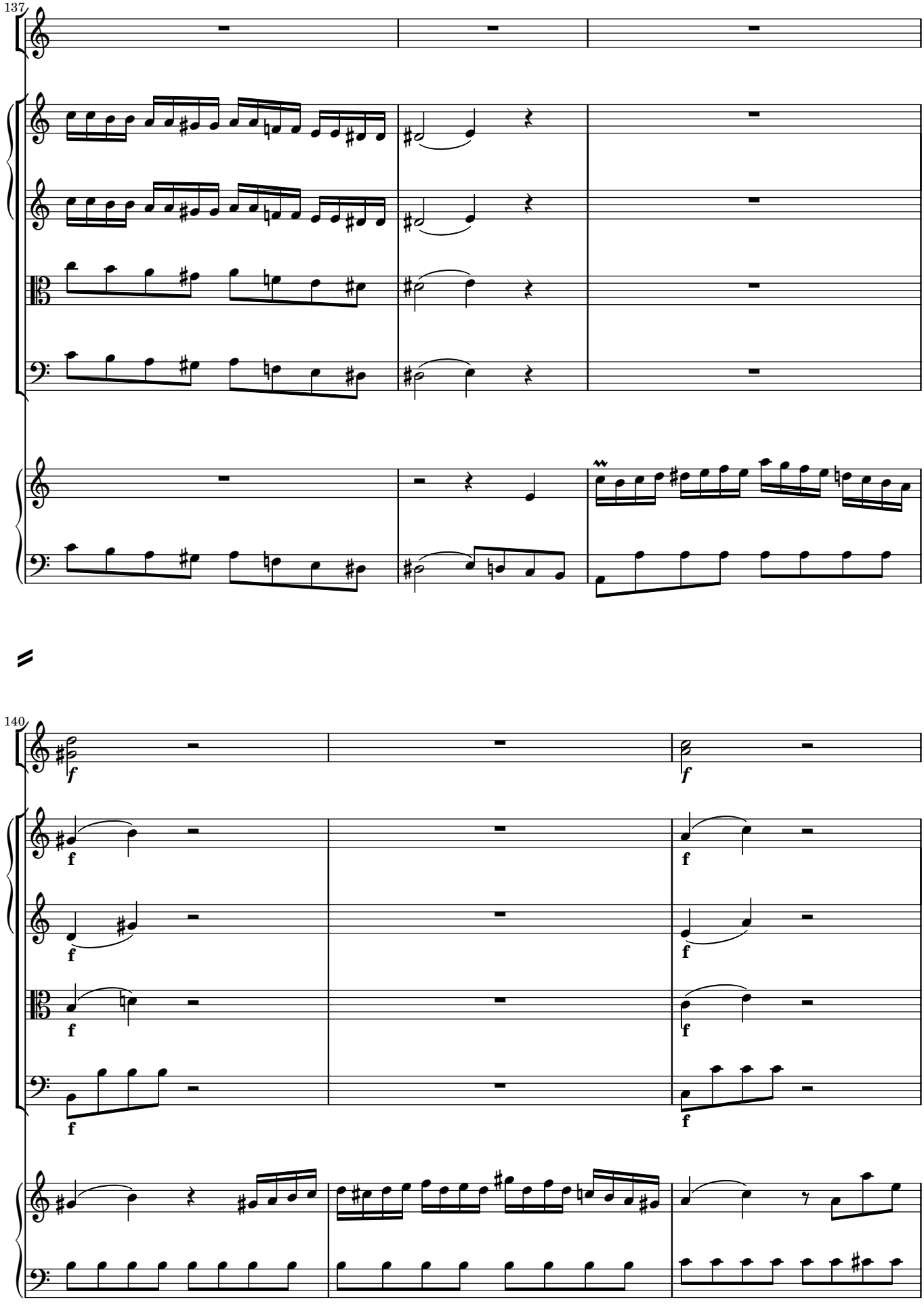
137
140
f
f
f
f
f
f
f
f
f
f

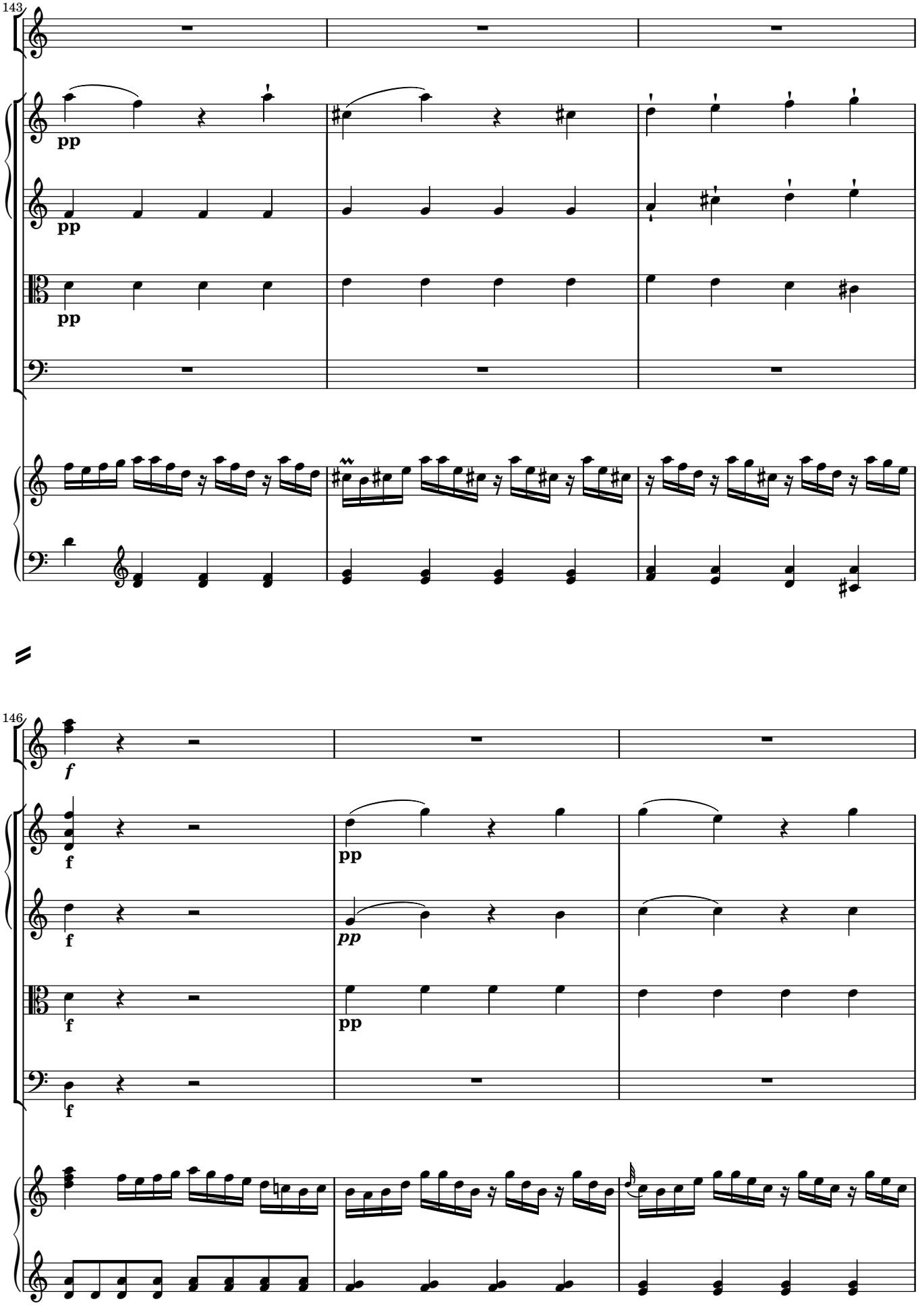
143
pp
pp
pp
146
f
f
pp
f
pp
f
pp
f

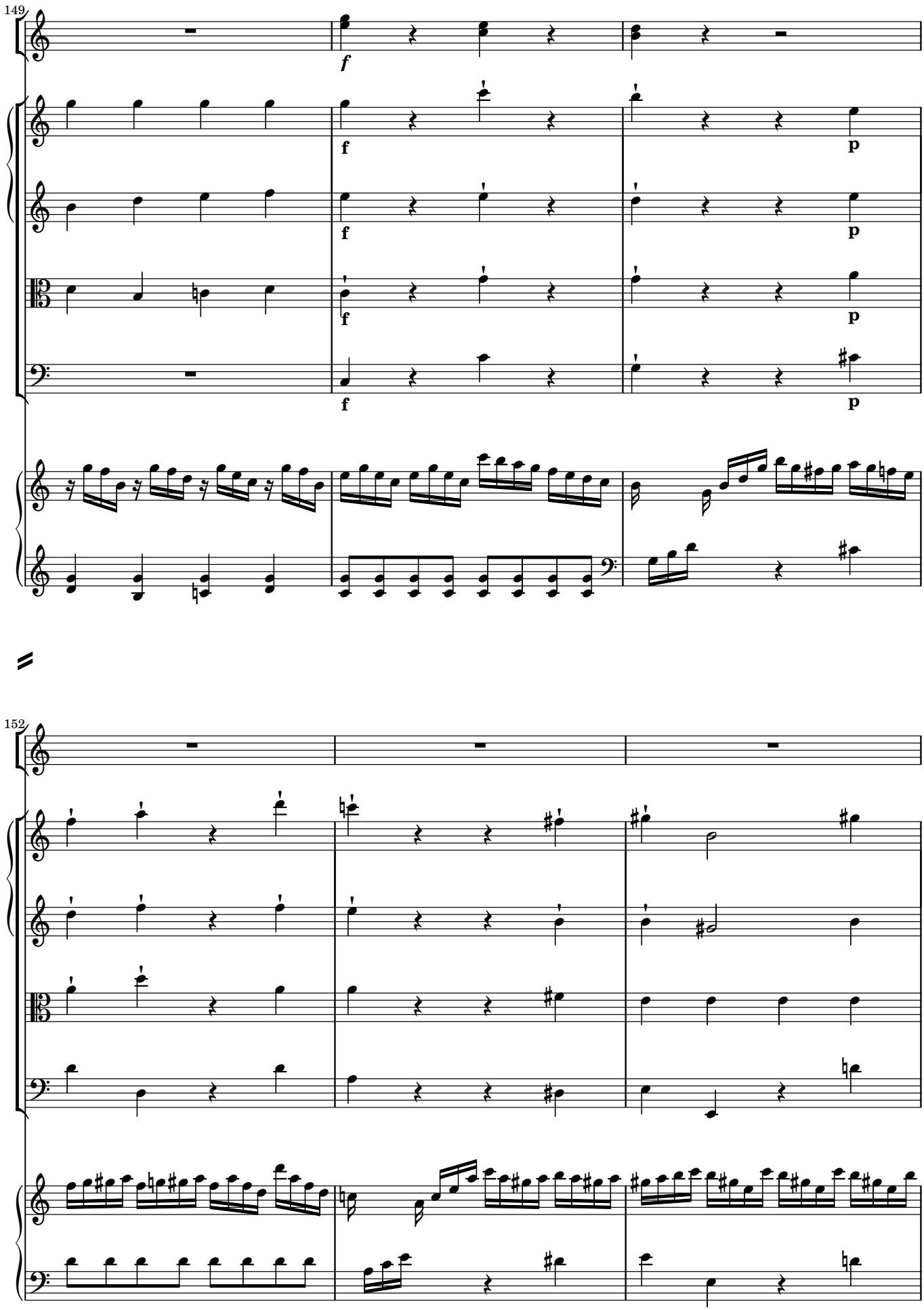
149
f
f
p
f
p
f
p
f
p
152

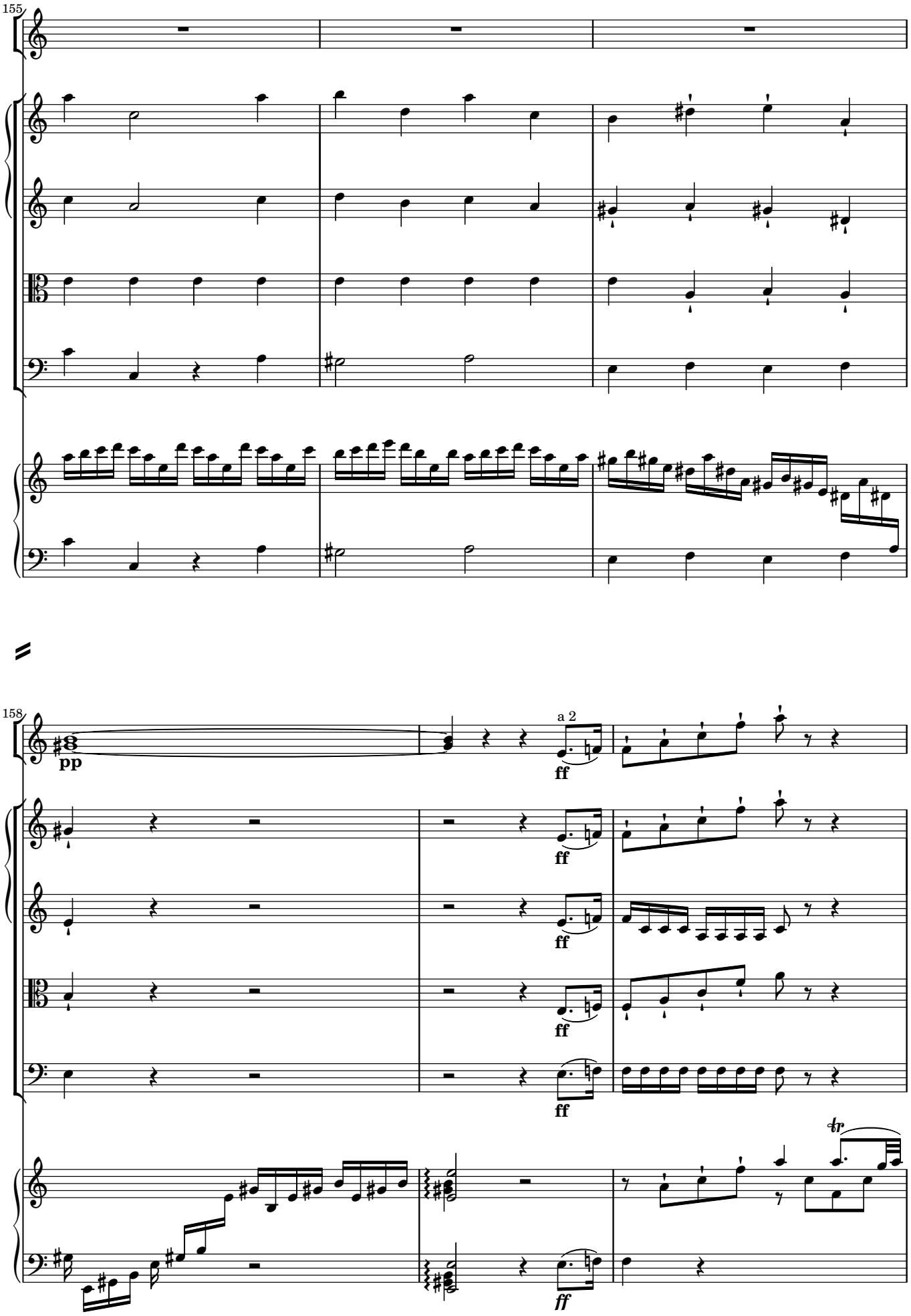
155
158
pp
a 2
ff
ff
ff
ff
ff
ff
tr
ff

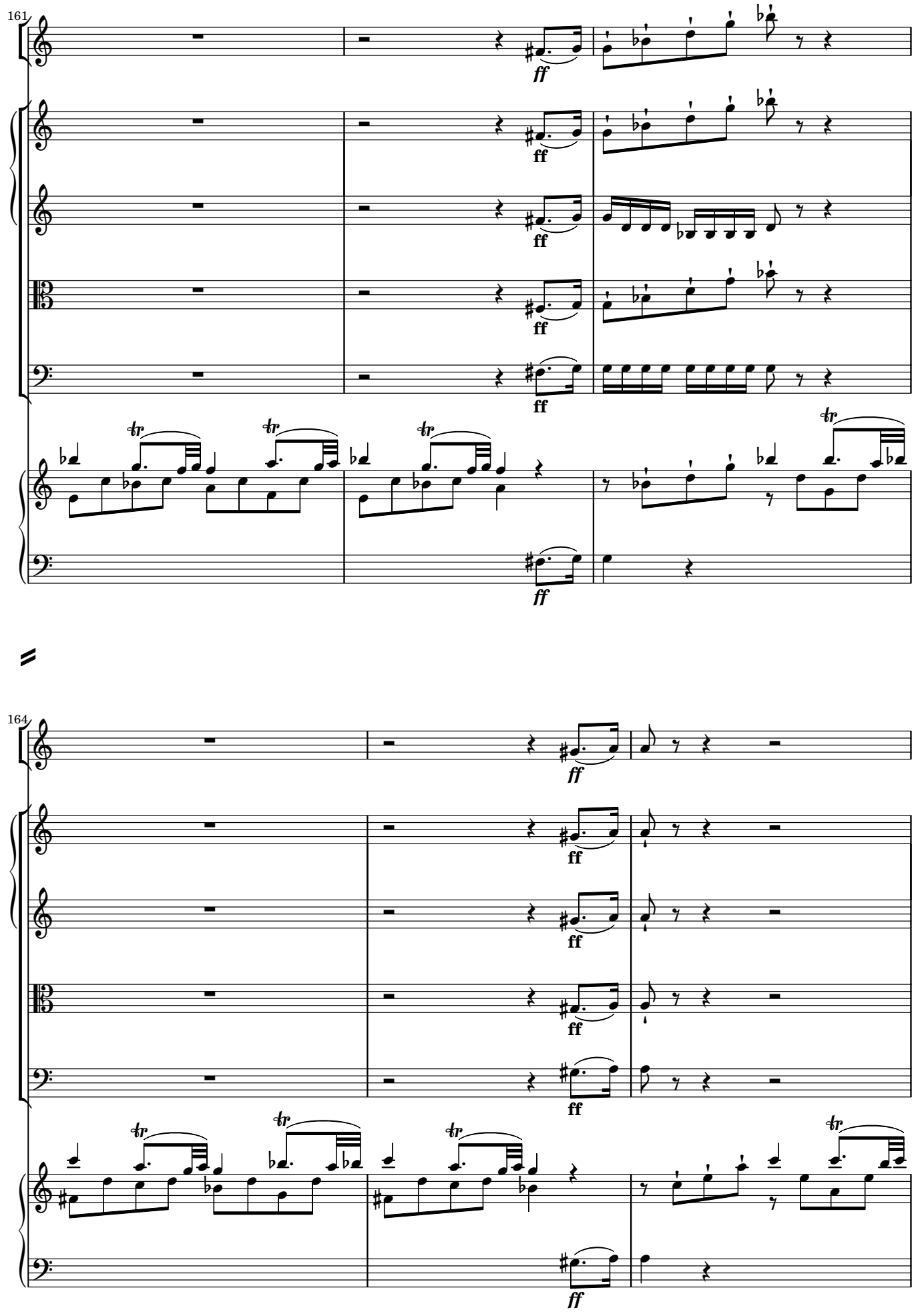
161
ff
164
ff

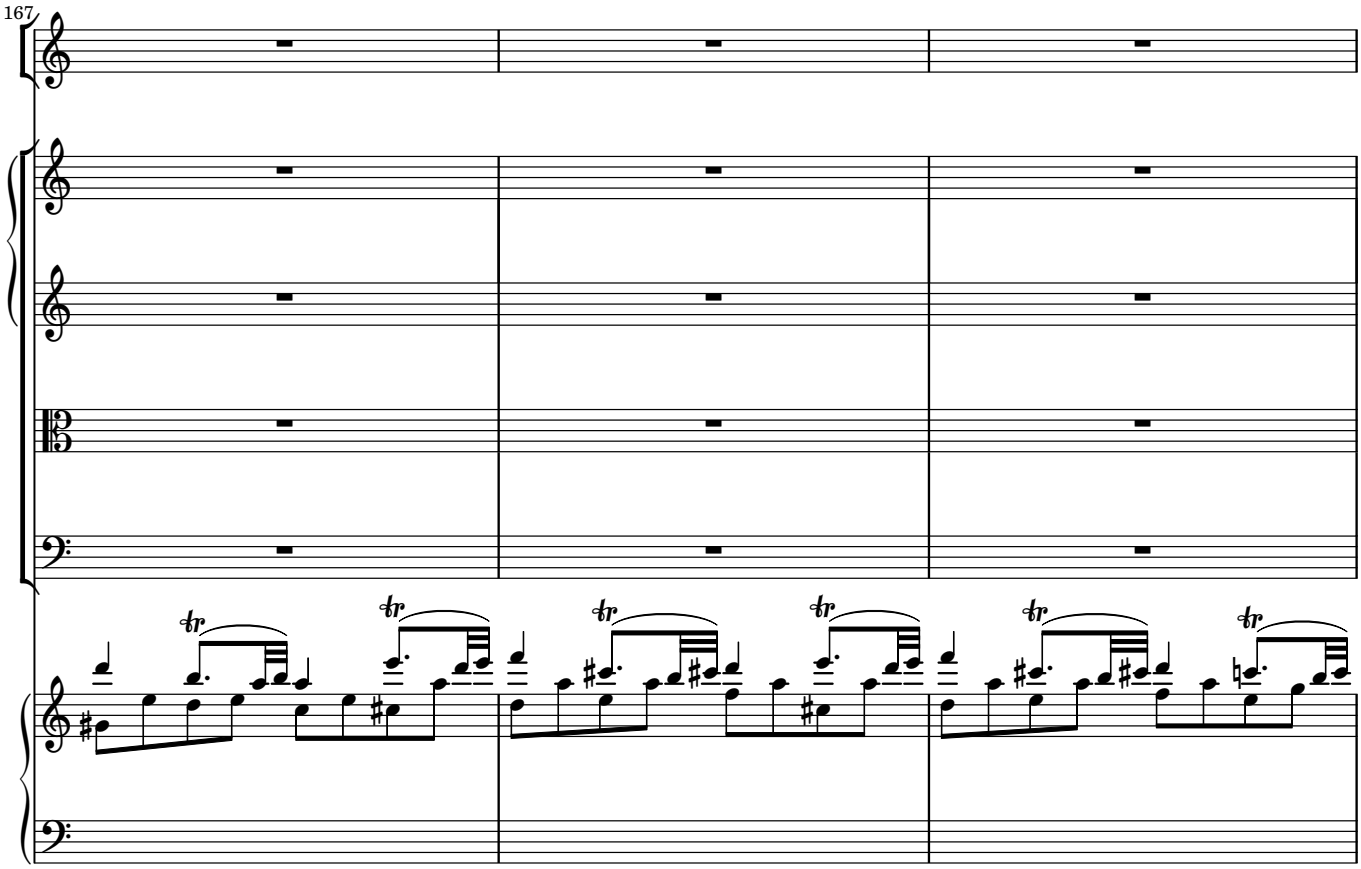
167

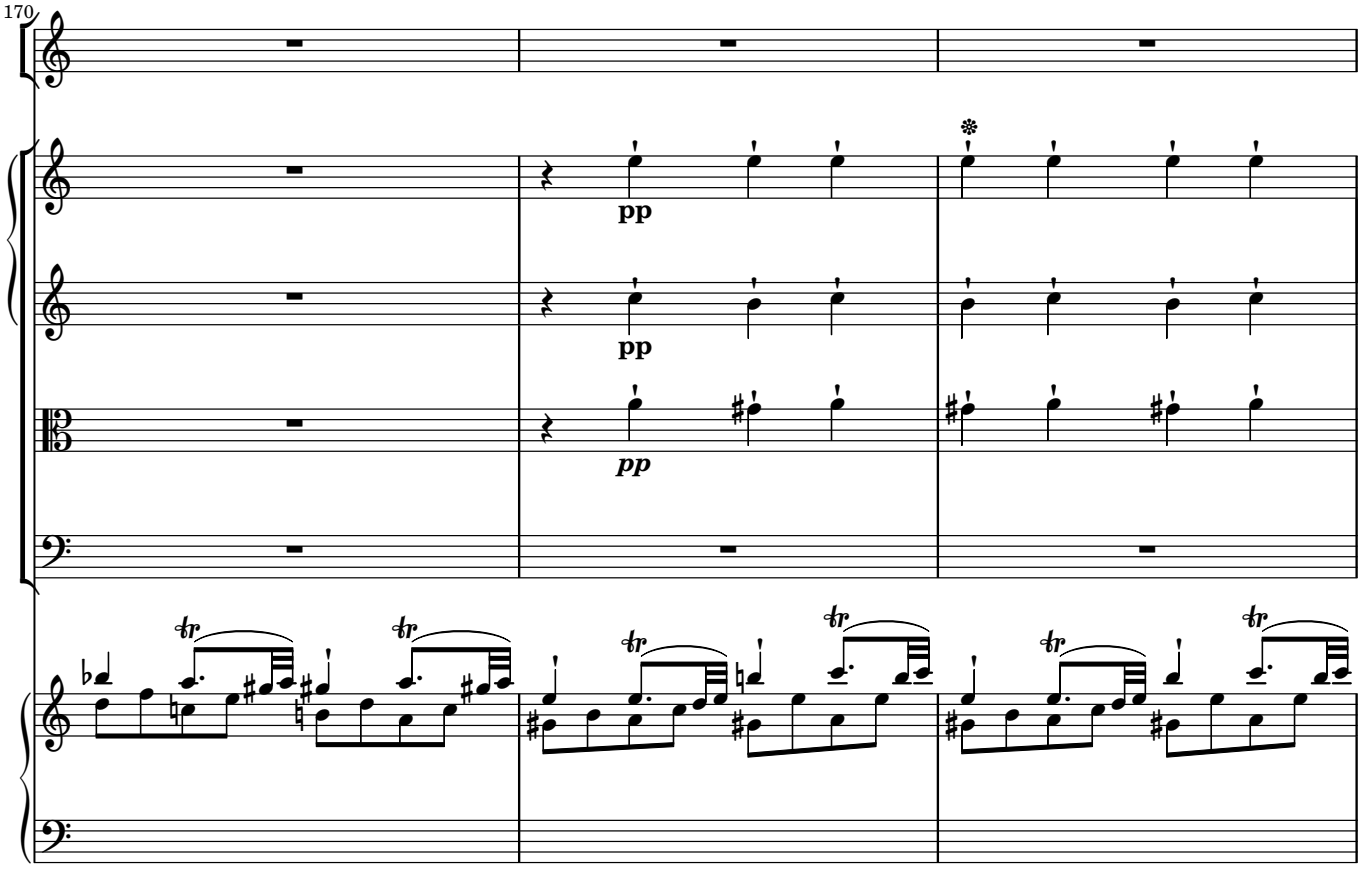
170
pp
pp
pp

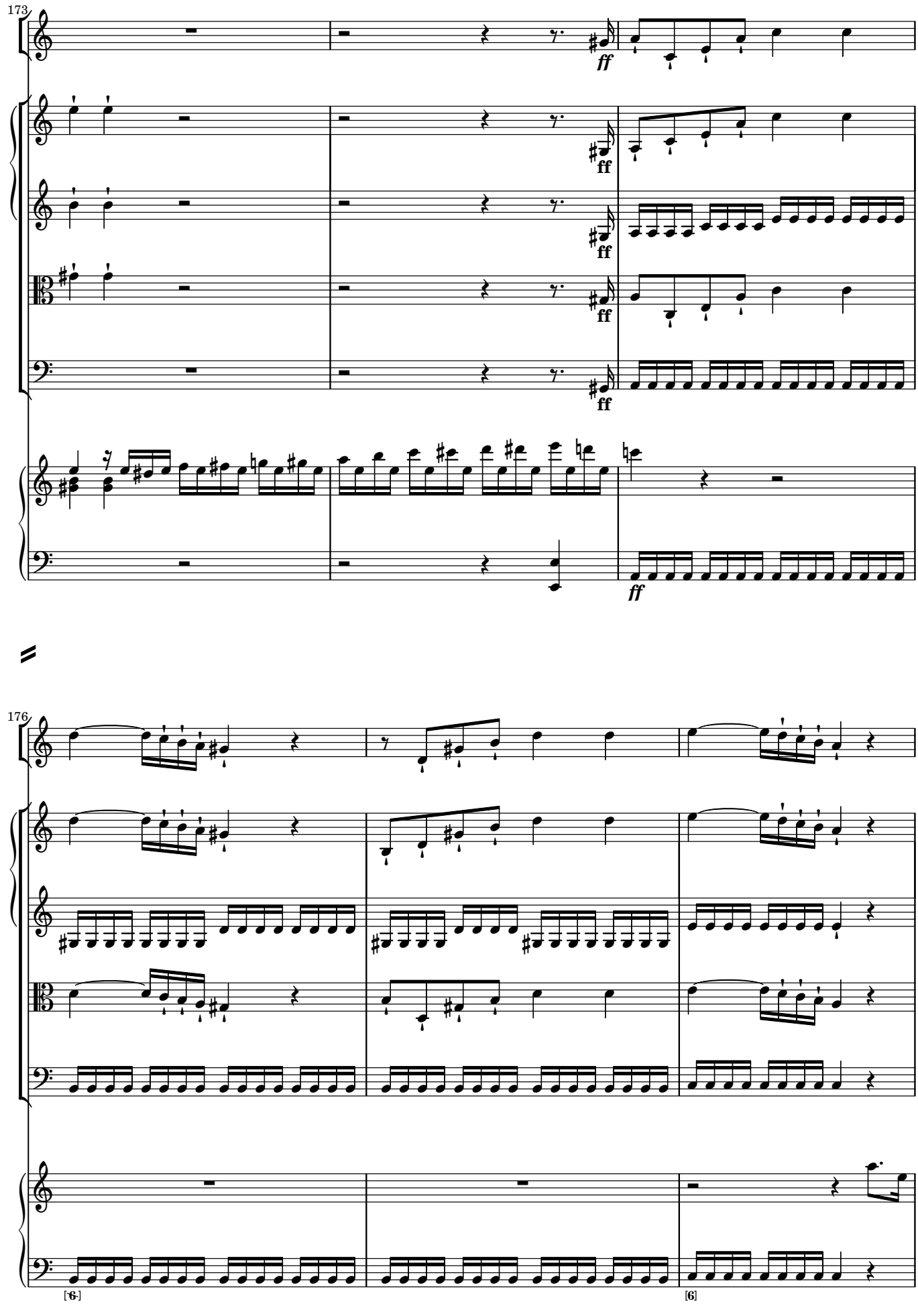
173
ff
176
[6]
[6]

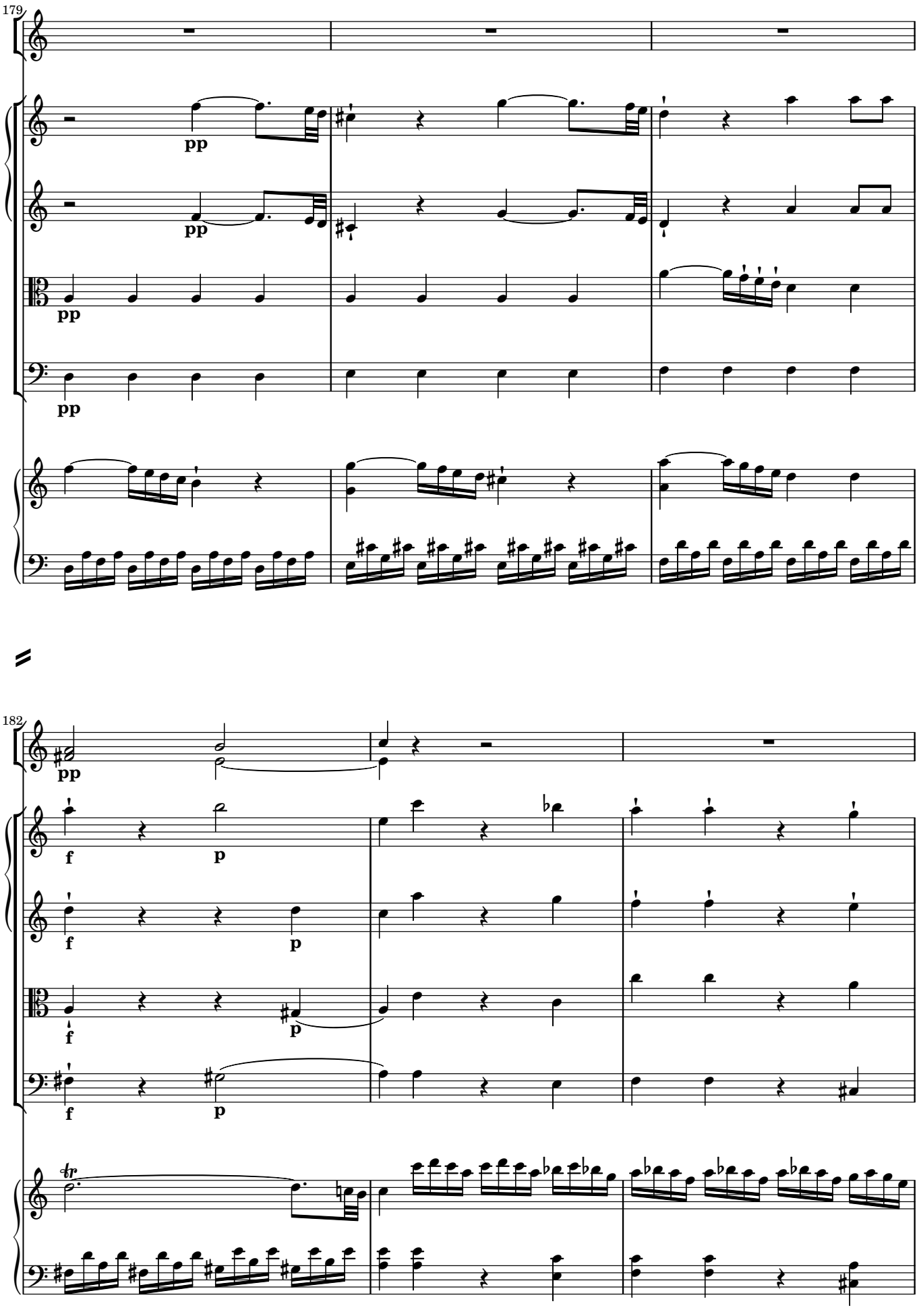
179
pp
pp
pp
pp
182
pp
f
p
f
p
f
p
f
p
tr

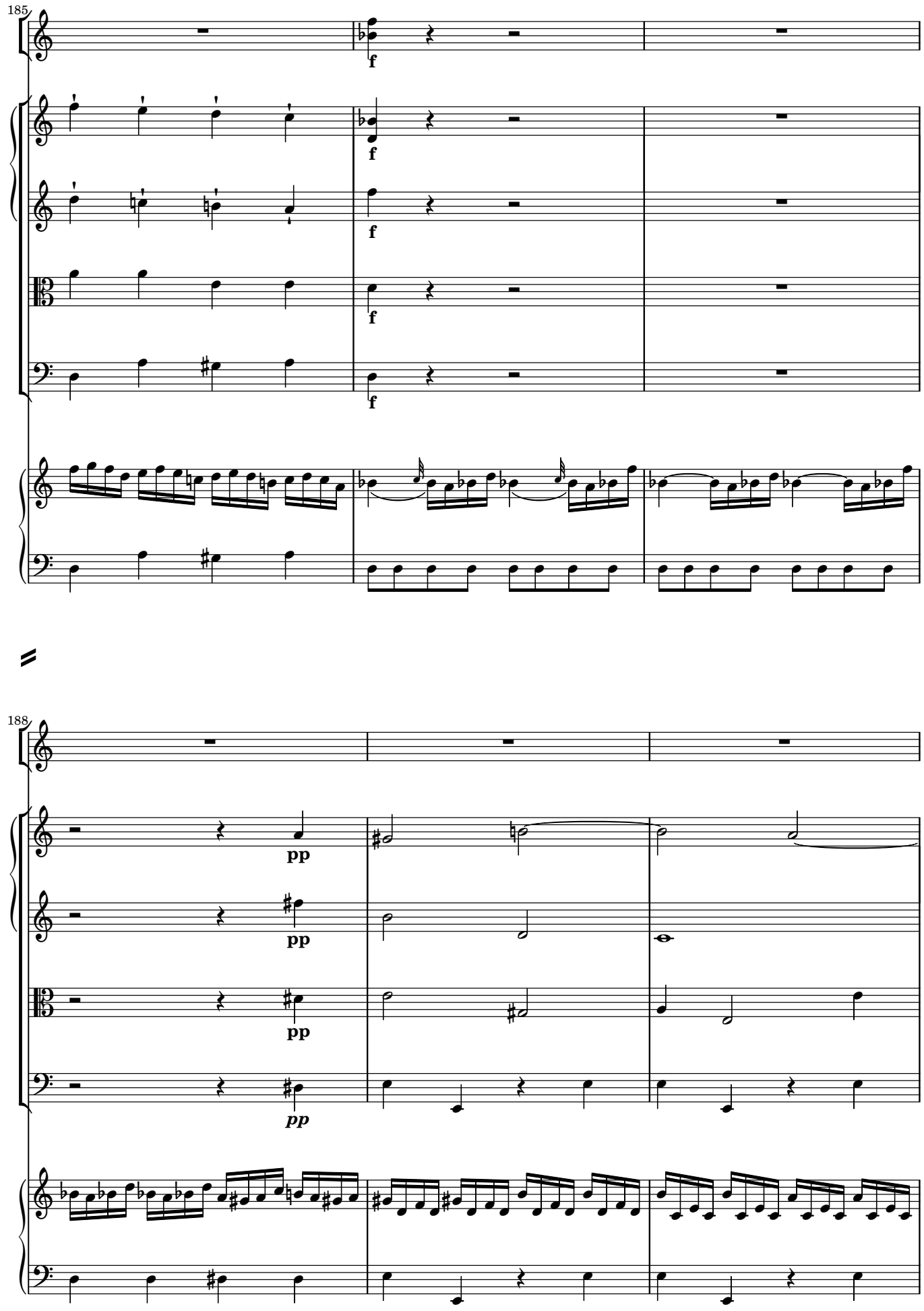
185
f
188
pp
pp
pp
pp

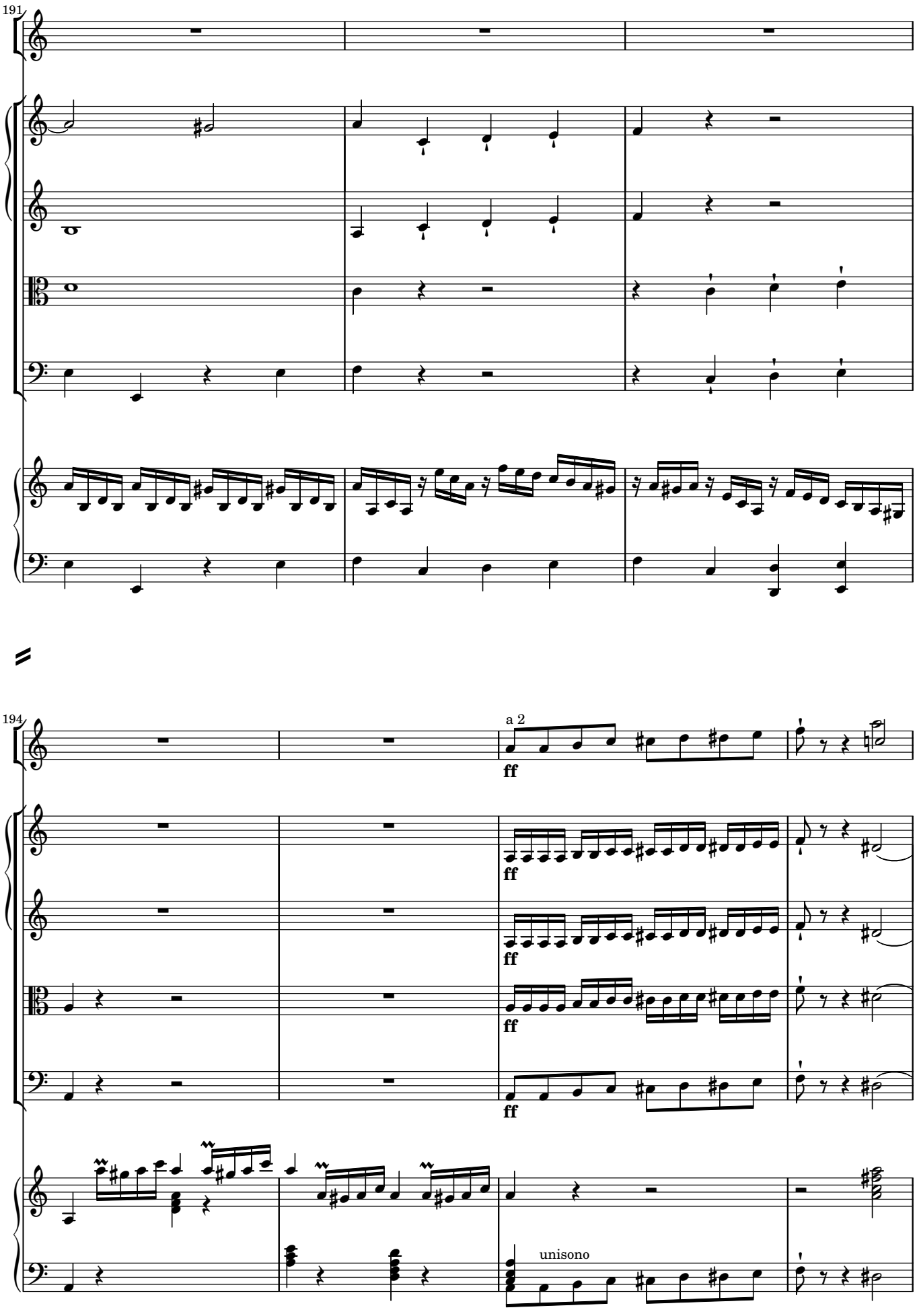
191
194
a 2
ff
unisono

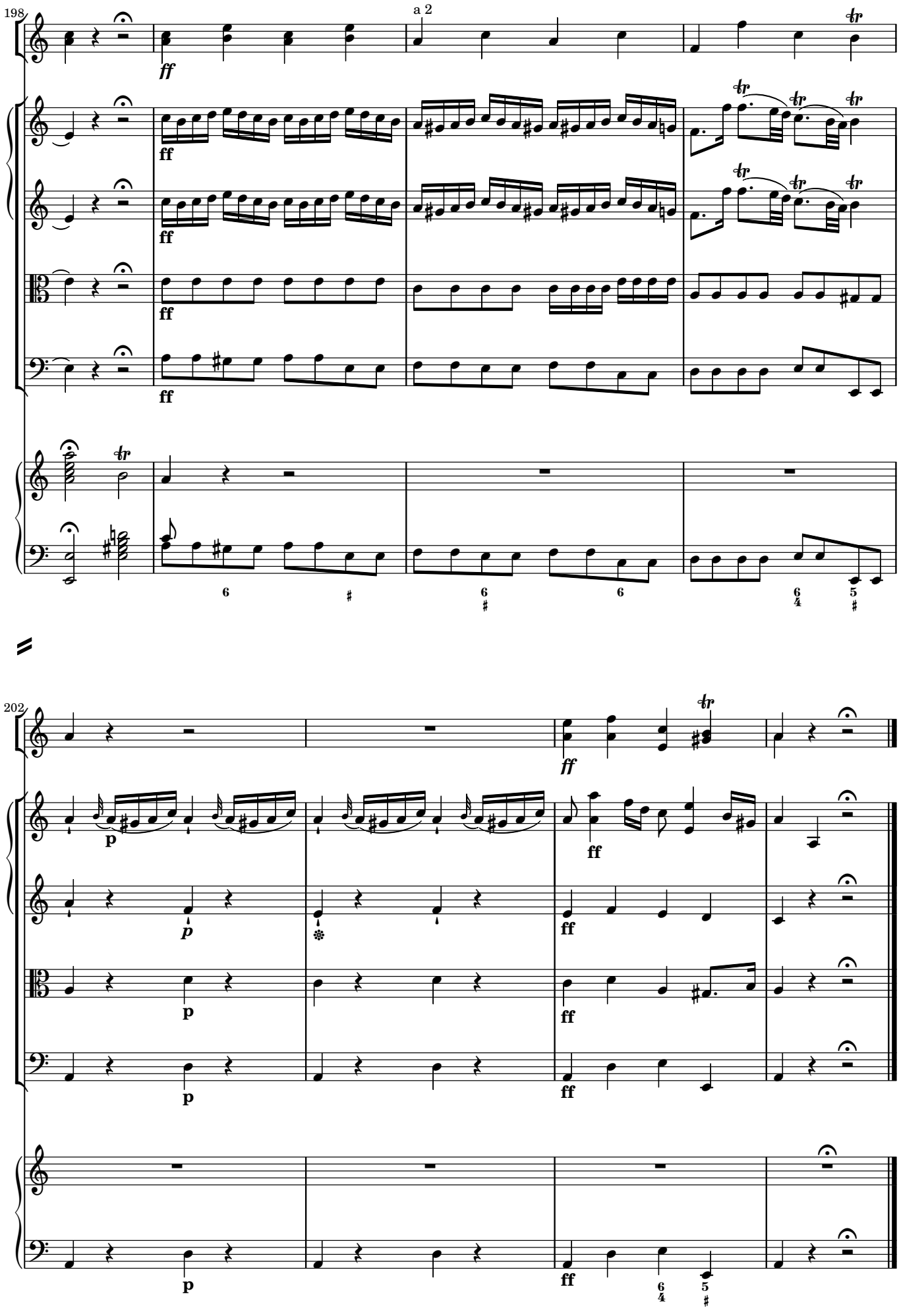
198
a 2
ff
202
p
ff

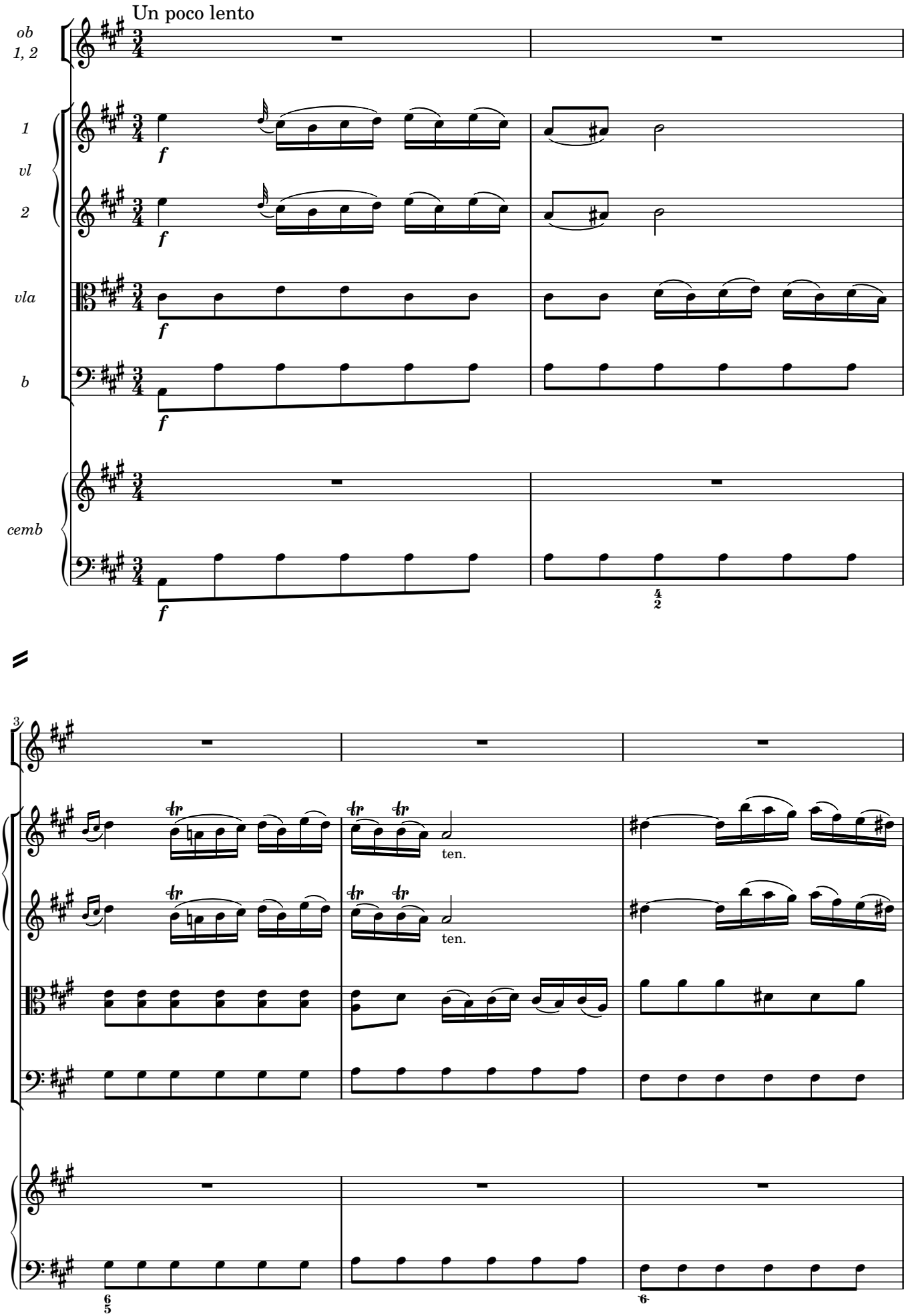
Un poco lento
ob
1, 2
1
vl
2
vla
b
cemb
f
ten.
ten.

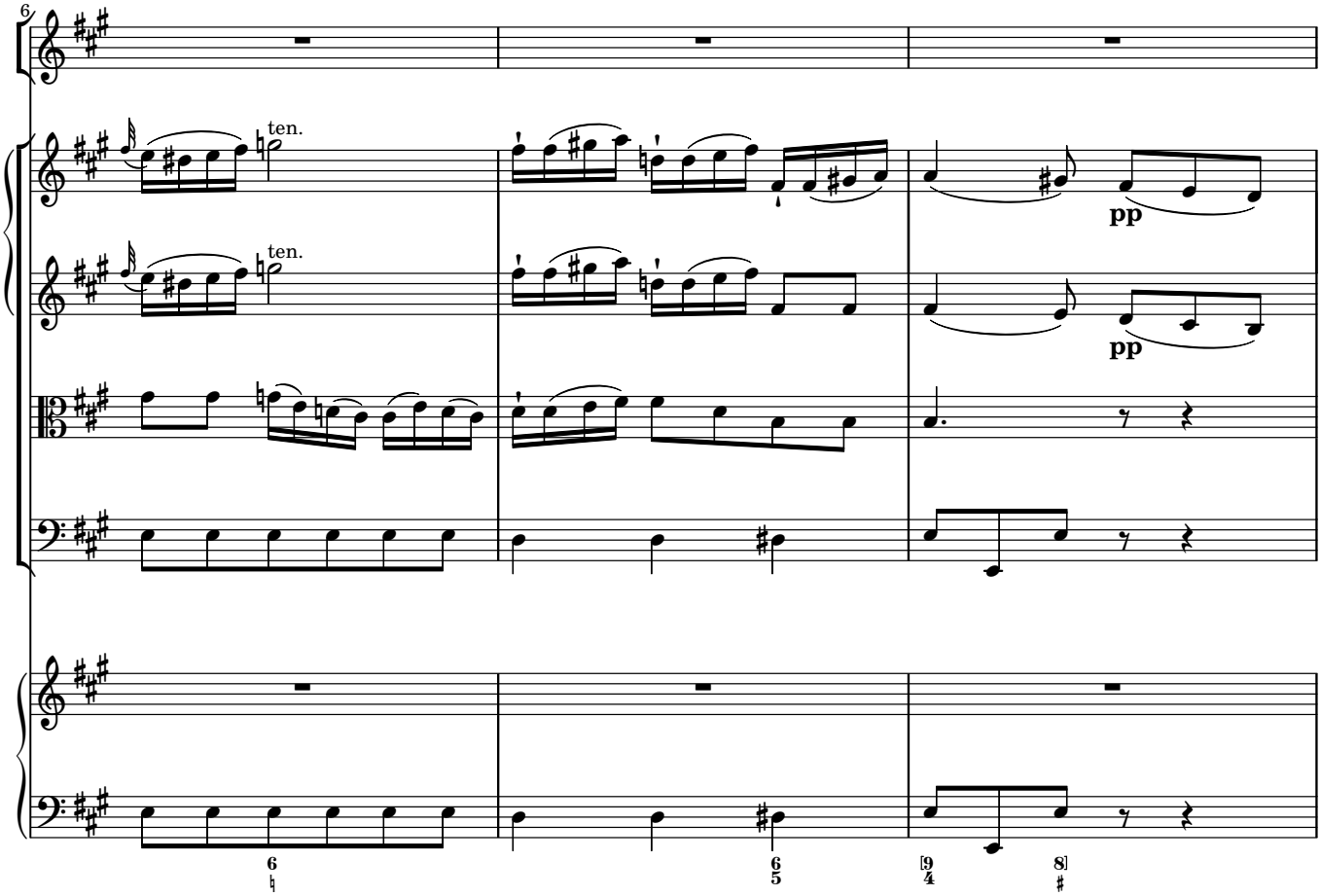
6
ten.
ten.
pp
pp

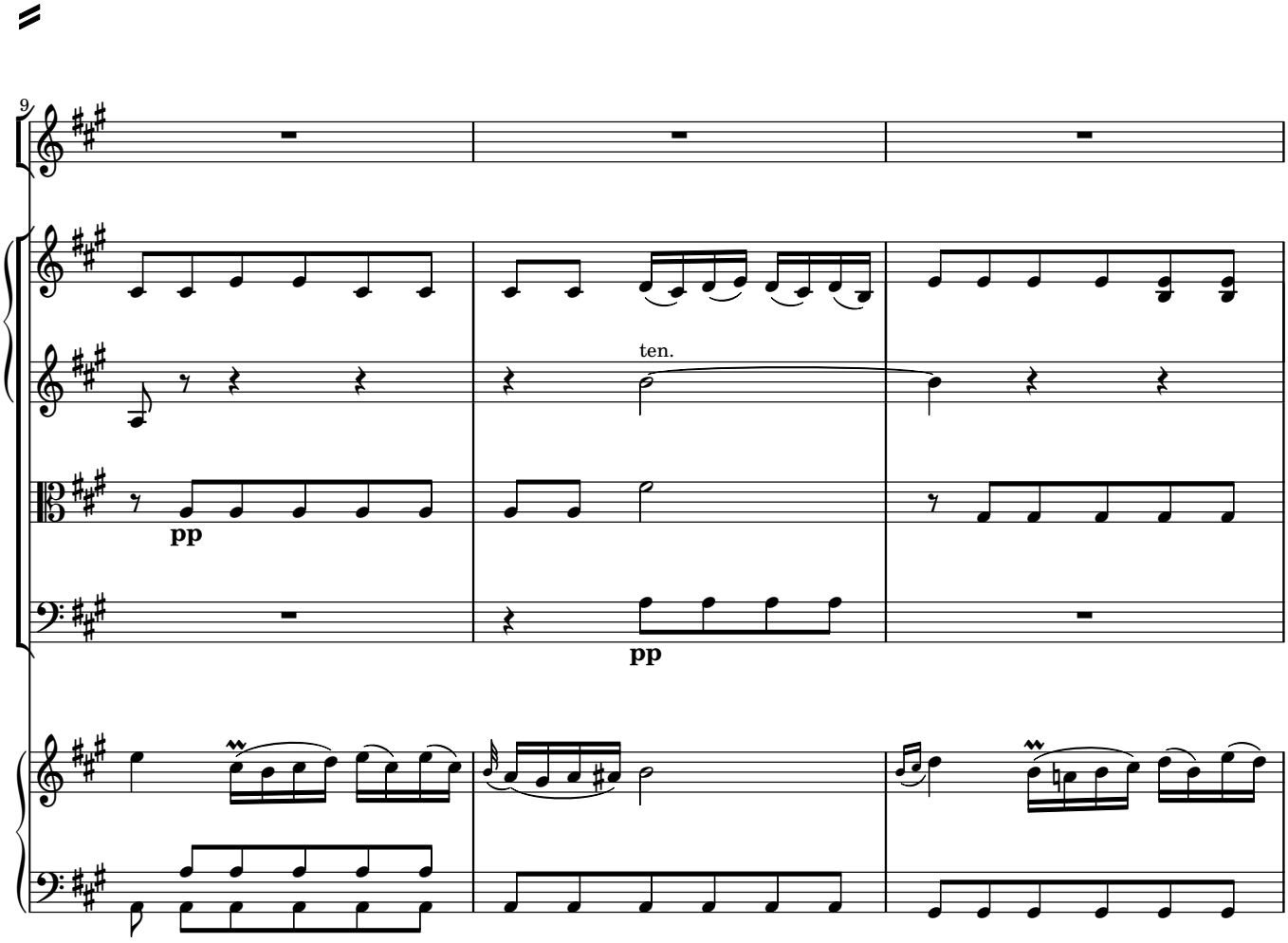
9
ten.
pp
pp

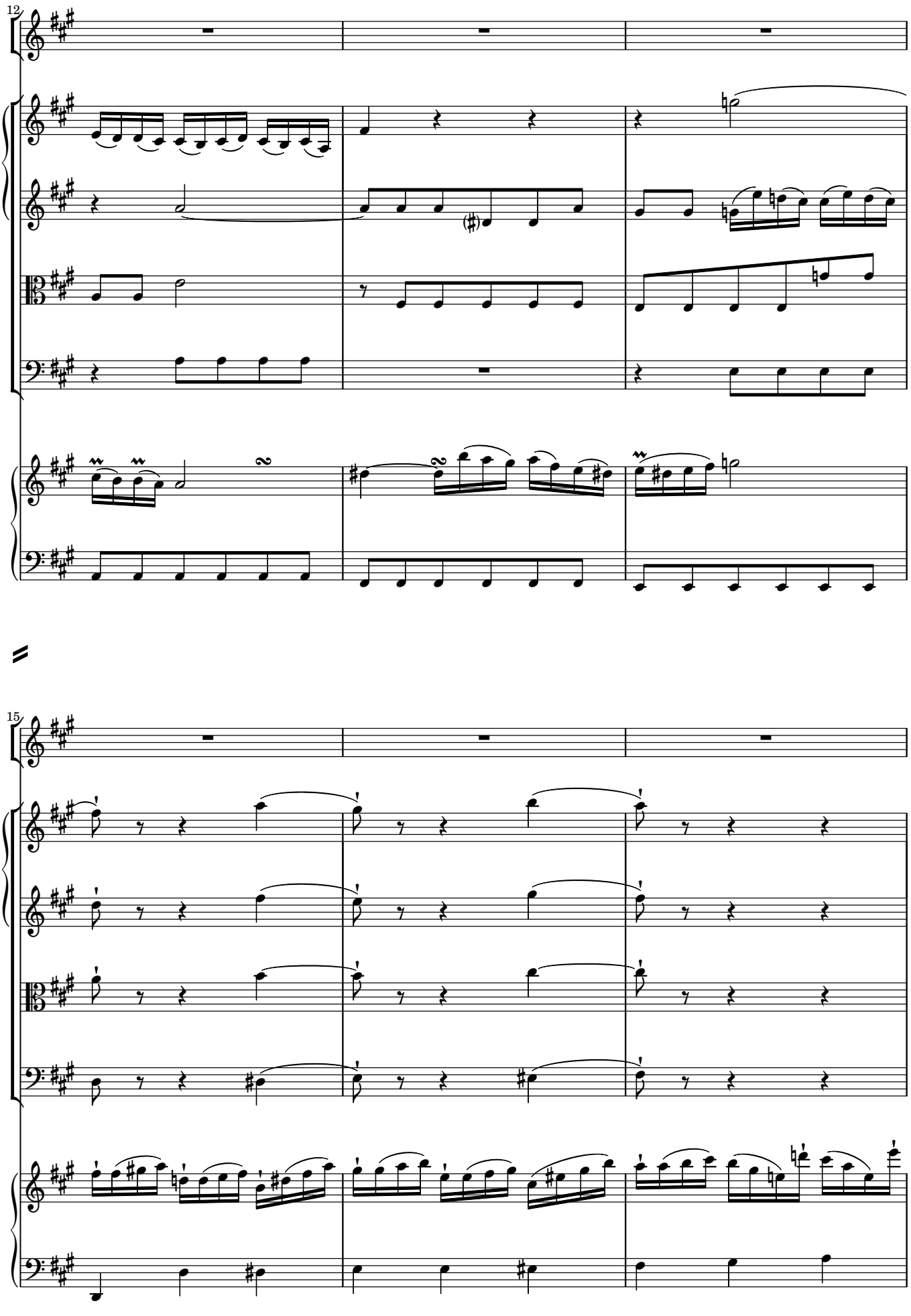
12
15

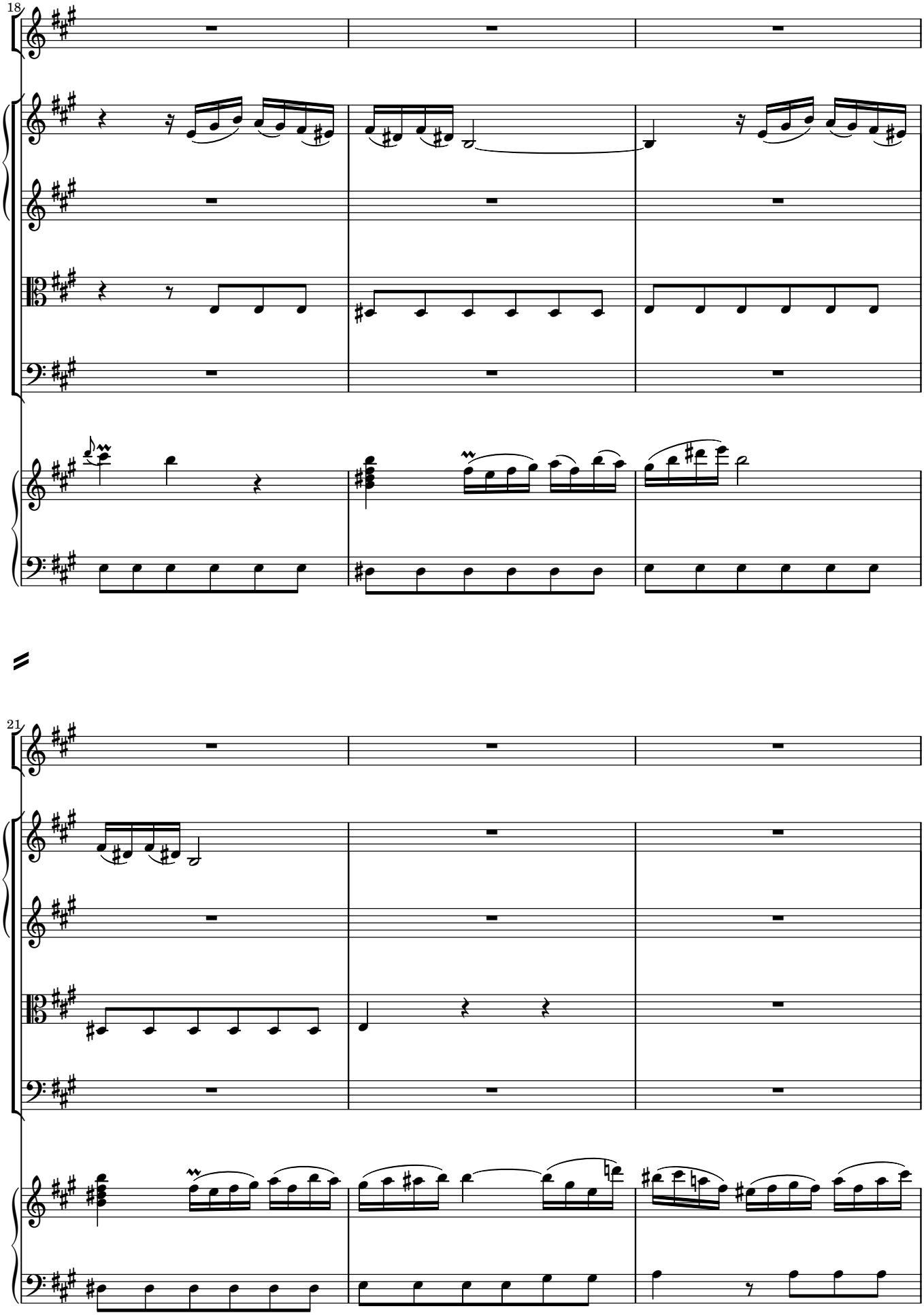
18
21

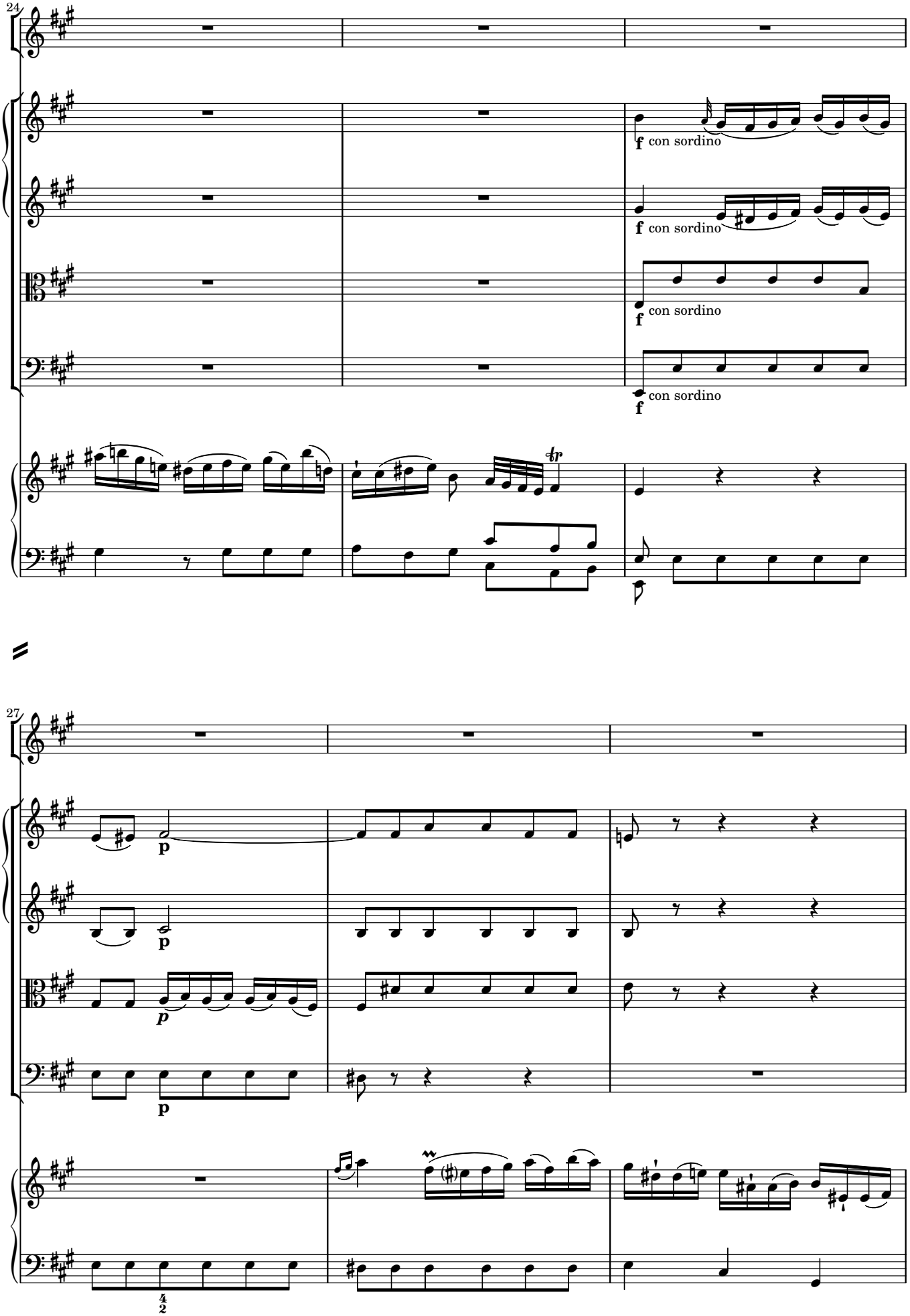
24
f con sordino
f con sordino
f con sordino
f con sordino
tr
27
p
p
p
p

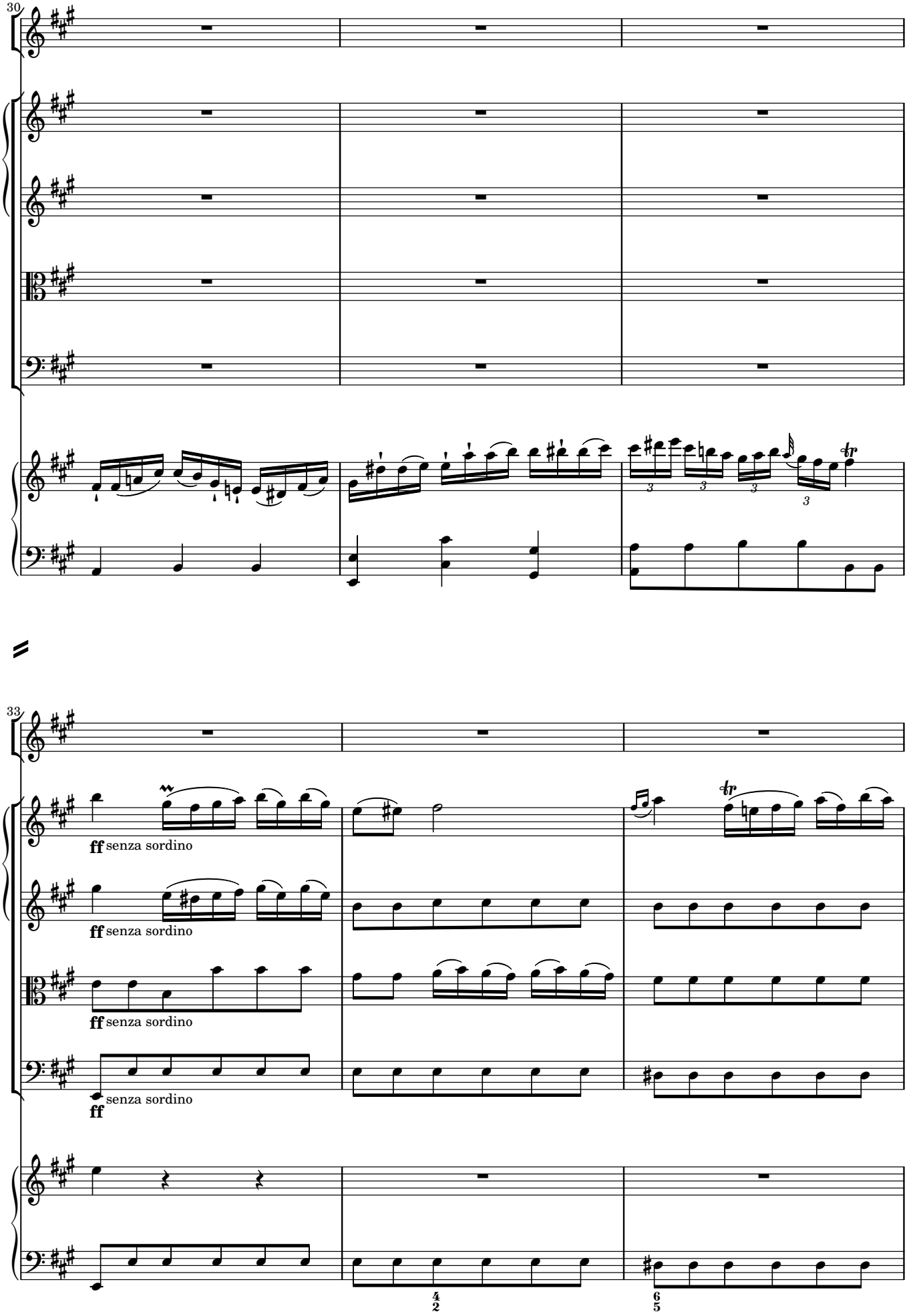
30
33
ff senza sordino
ff senza sordino
ff senza sordino
ff senza sordino

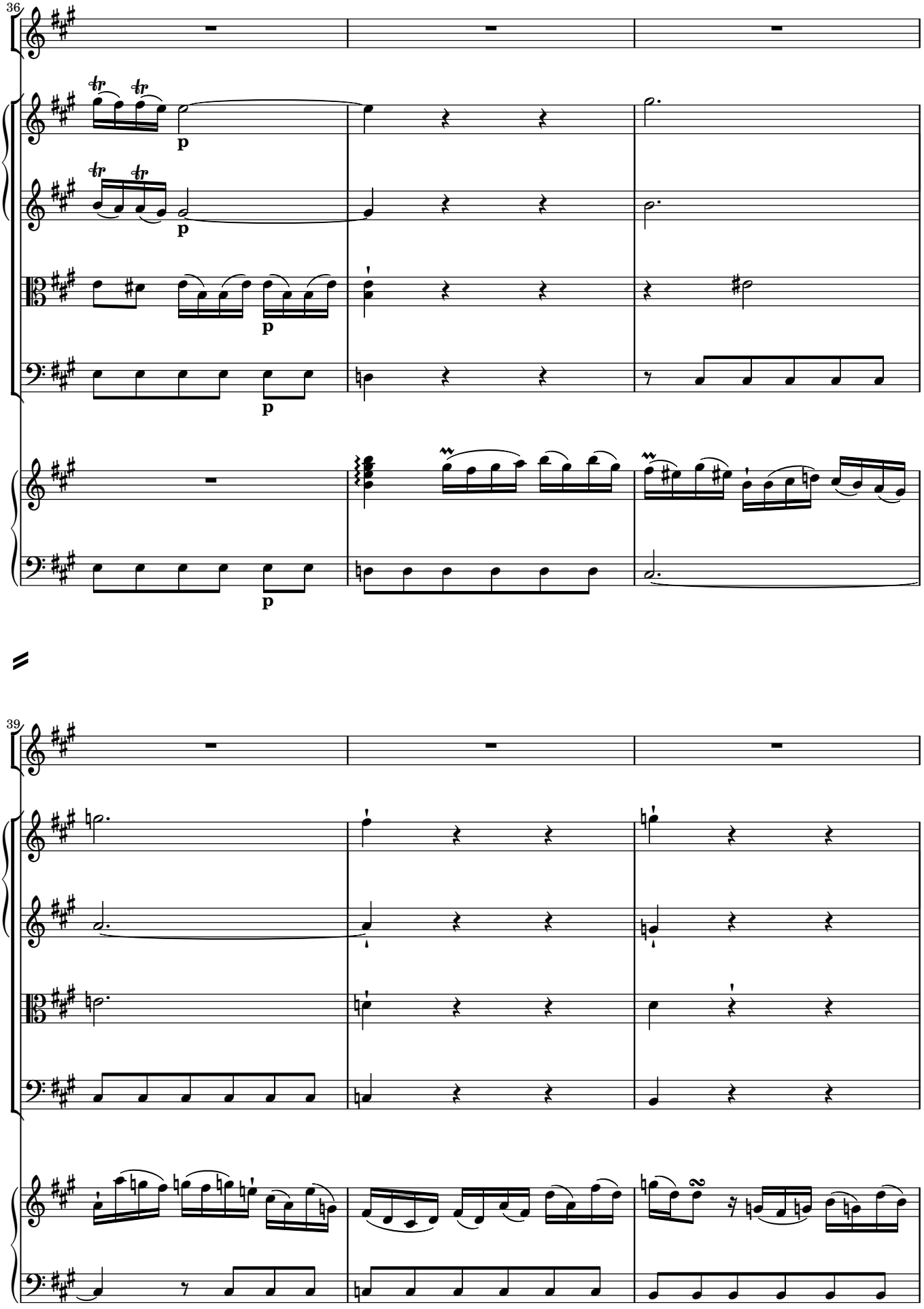
36
p
p
p
p
39

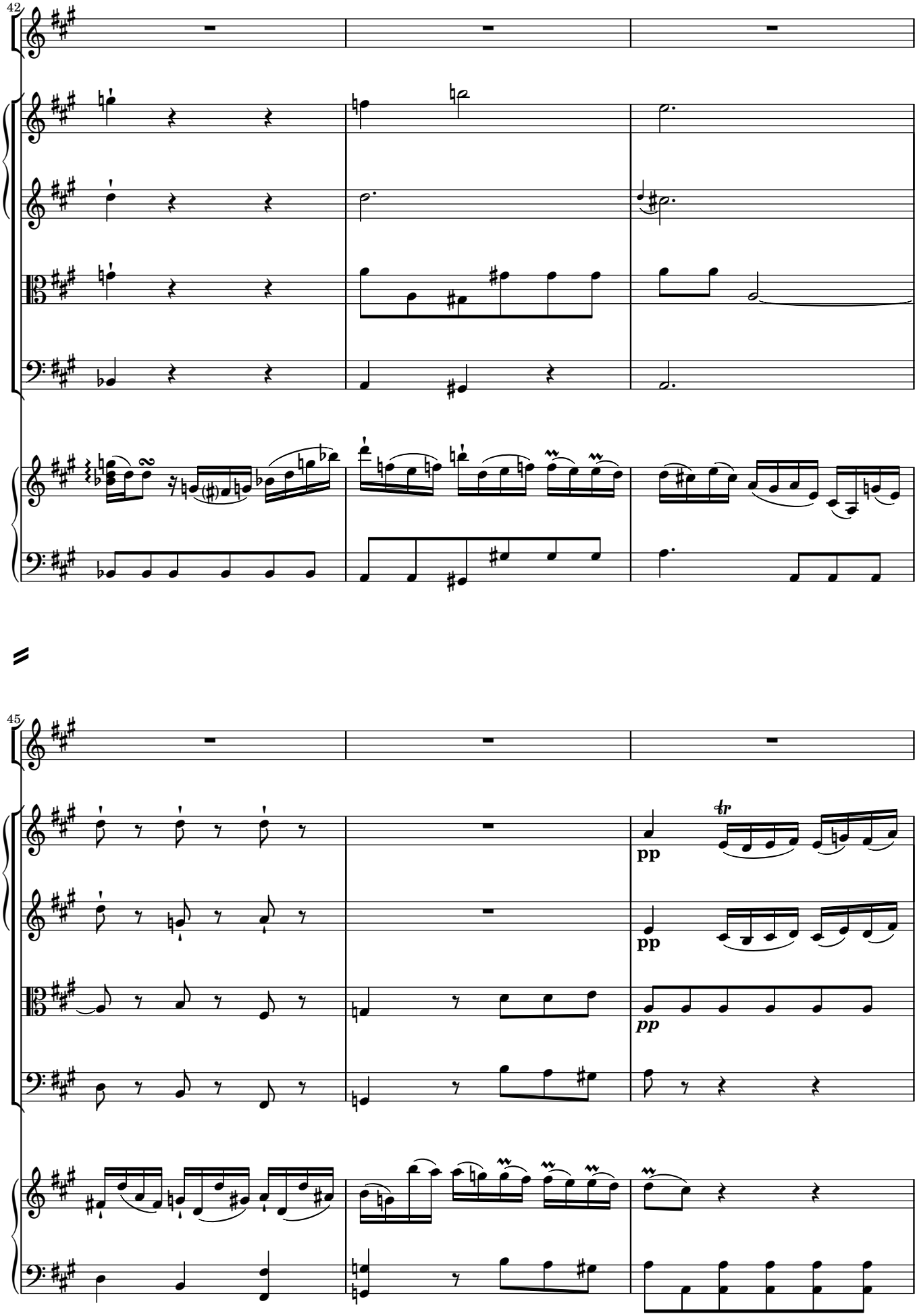
42
45
pp
pp
pp

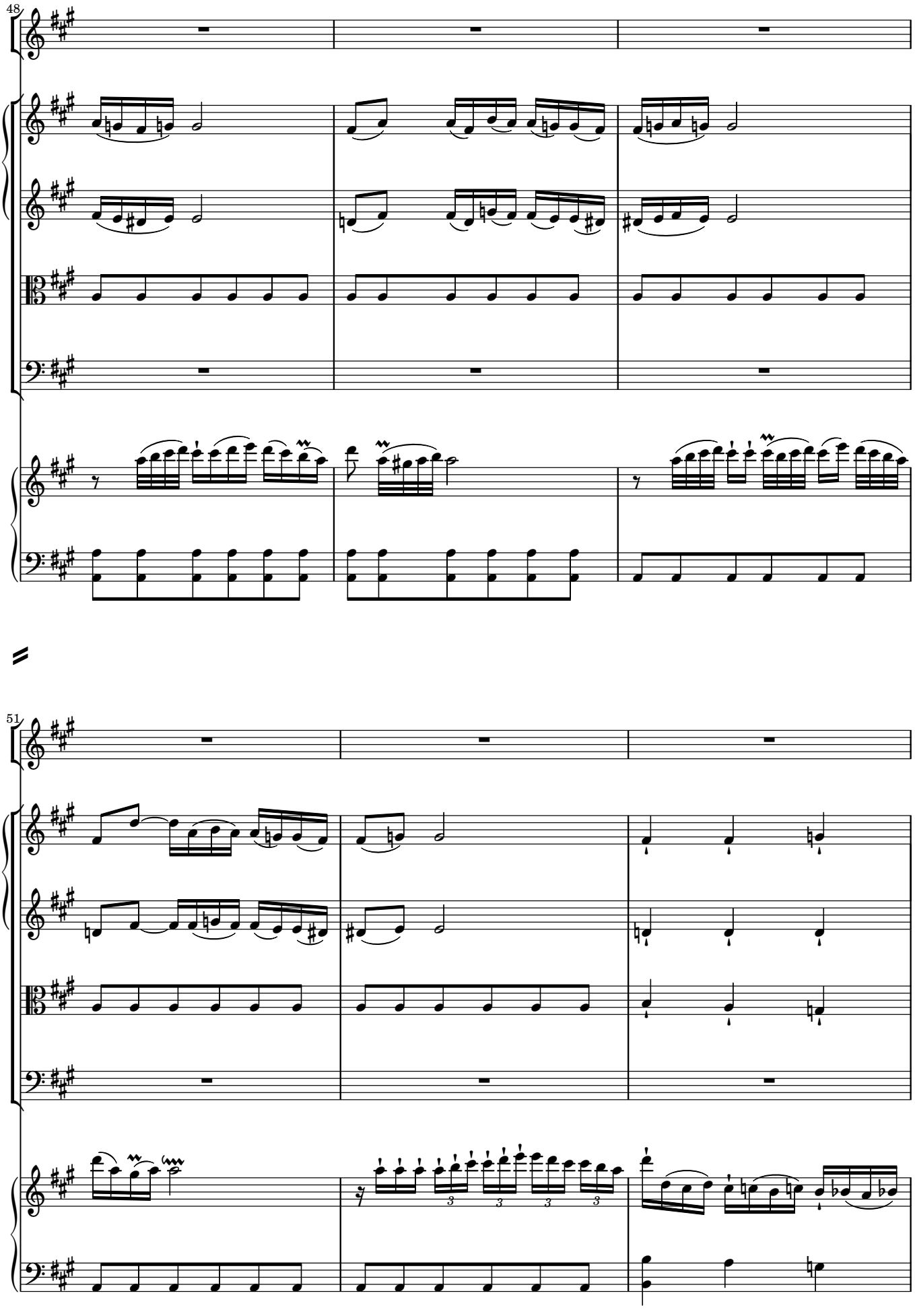
48
51

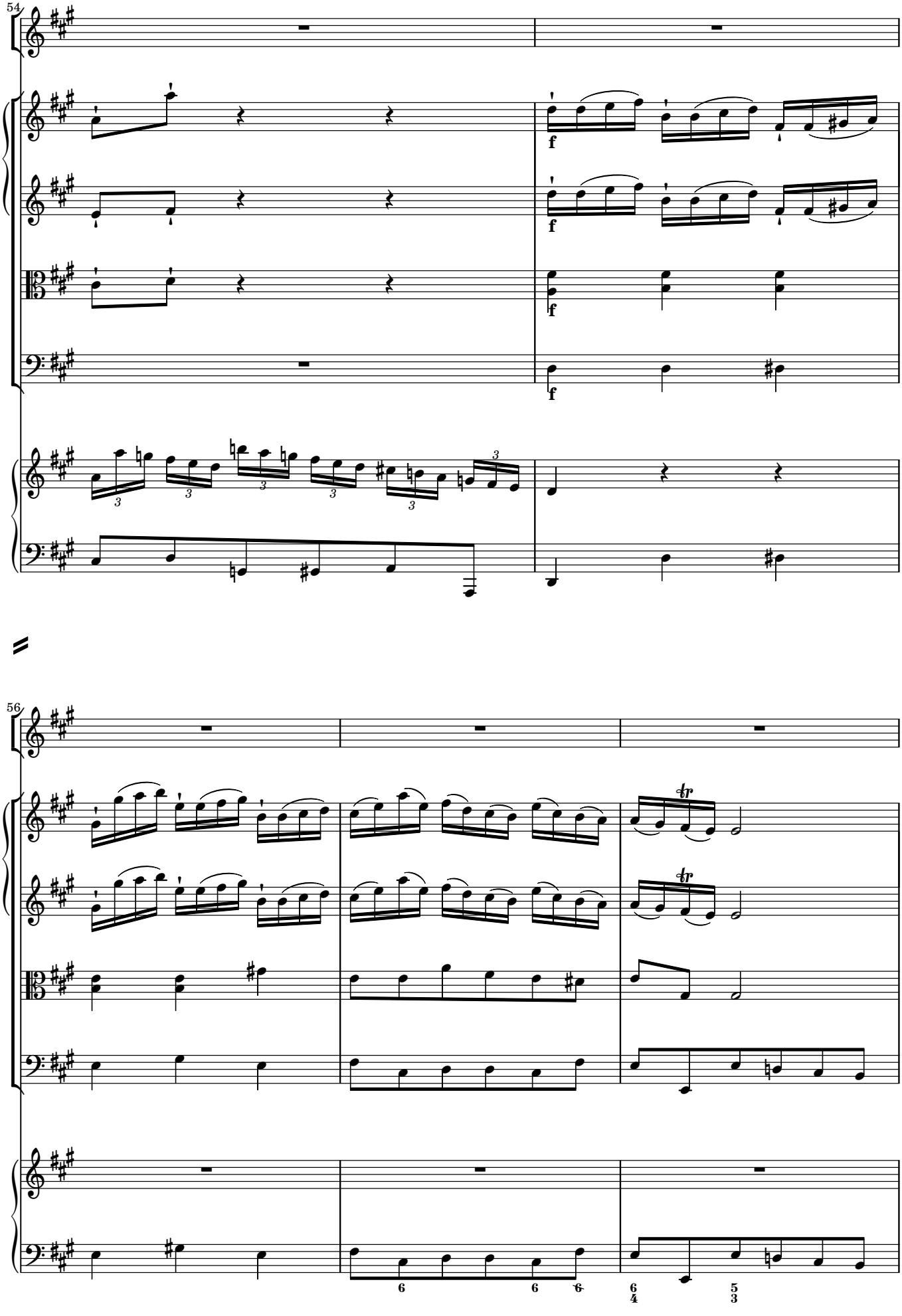
54
f
56

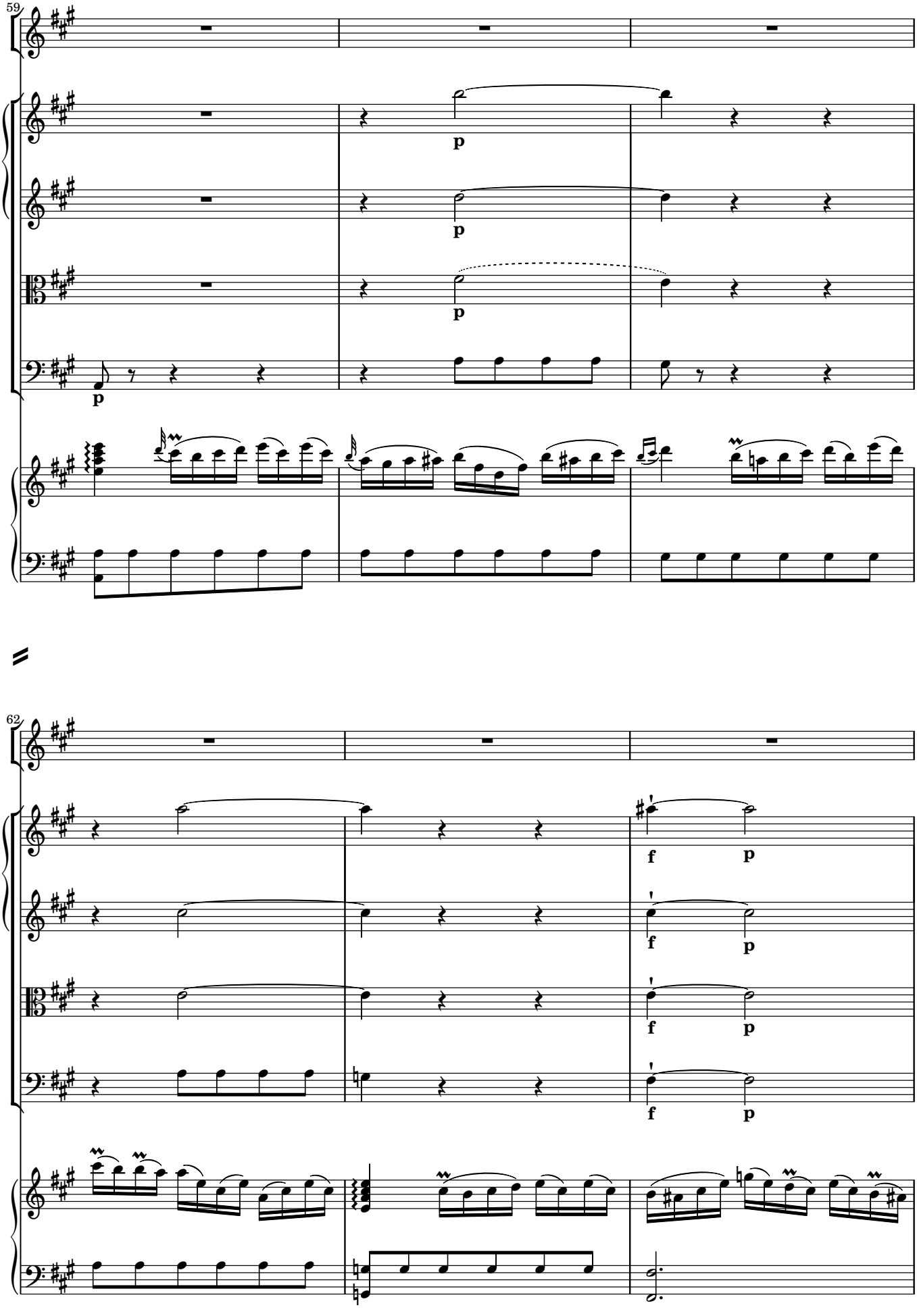
59
p
p
p
p
62
f
p
f
p
f
p
f
p

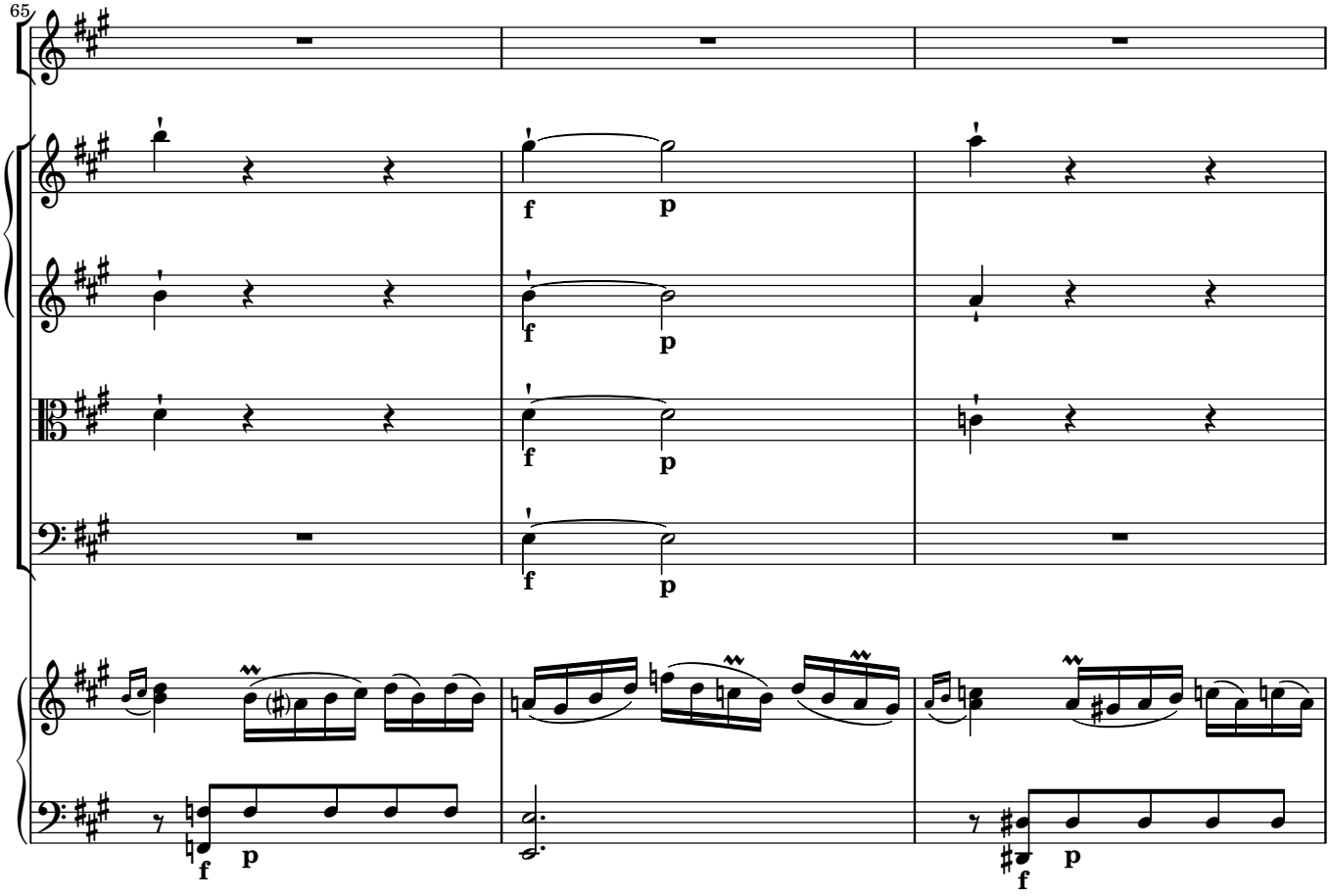
65
f
p
f
p
f
p
f
p
f
p
f
p

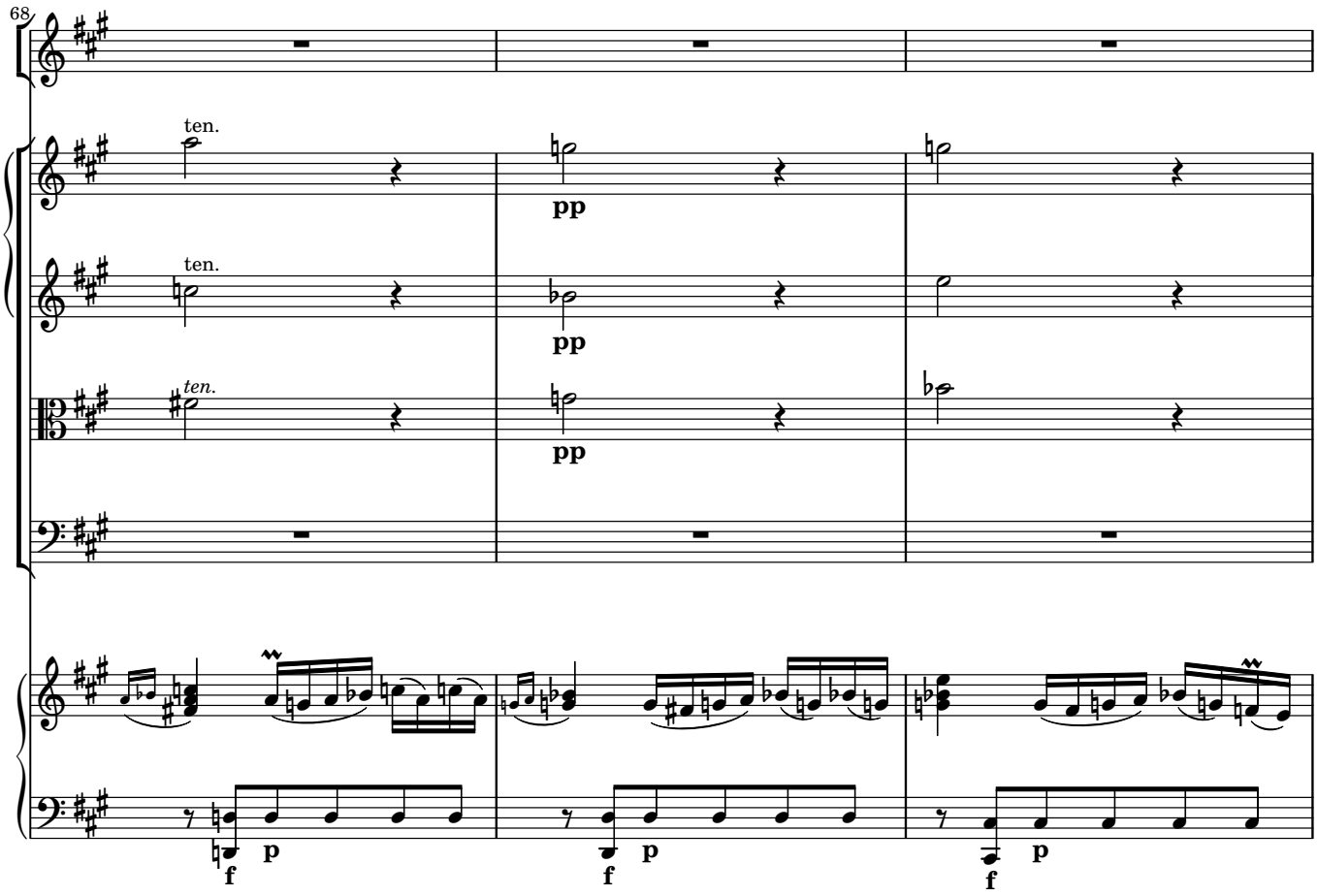
68
ten.
ten.
ten.
pp
pp
pp
f
p
f
p
f
p

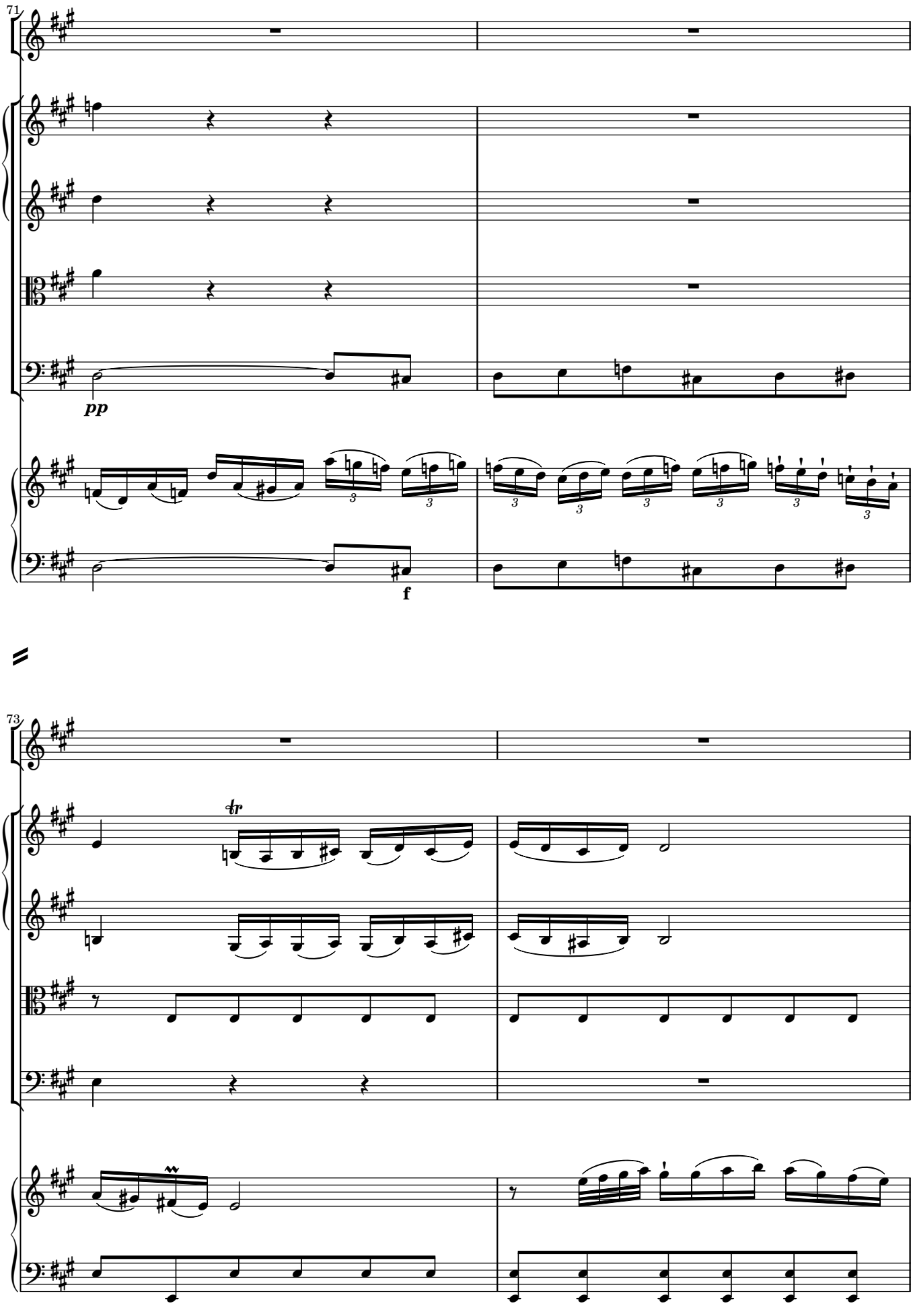
71
pp
f
73
tr

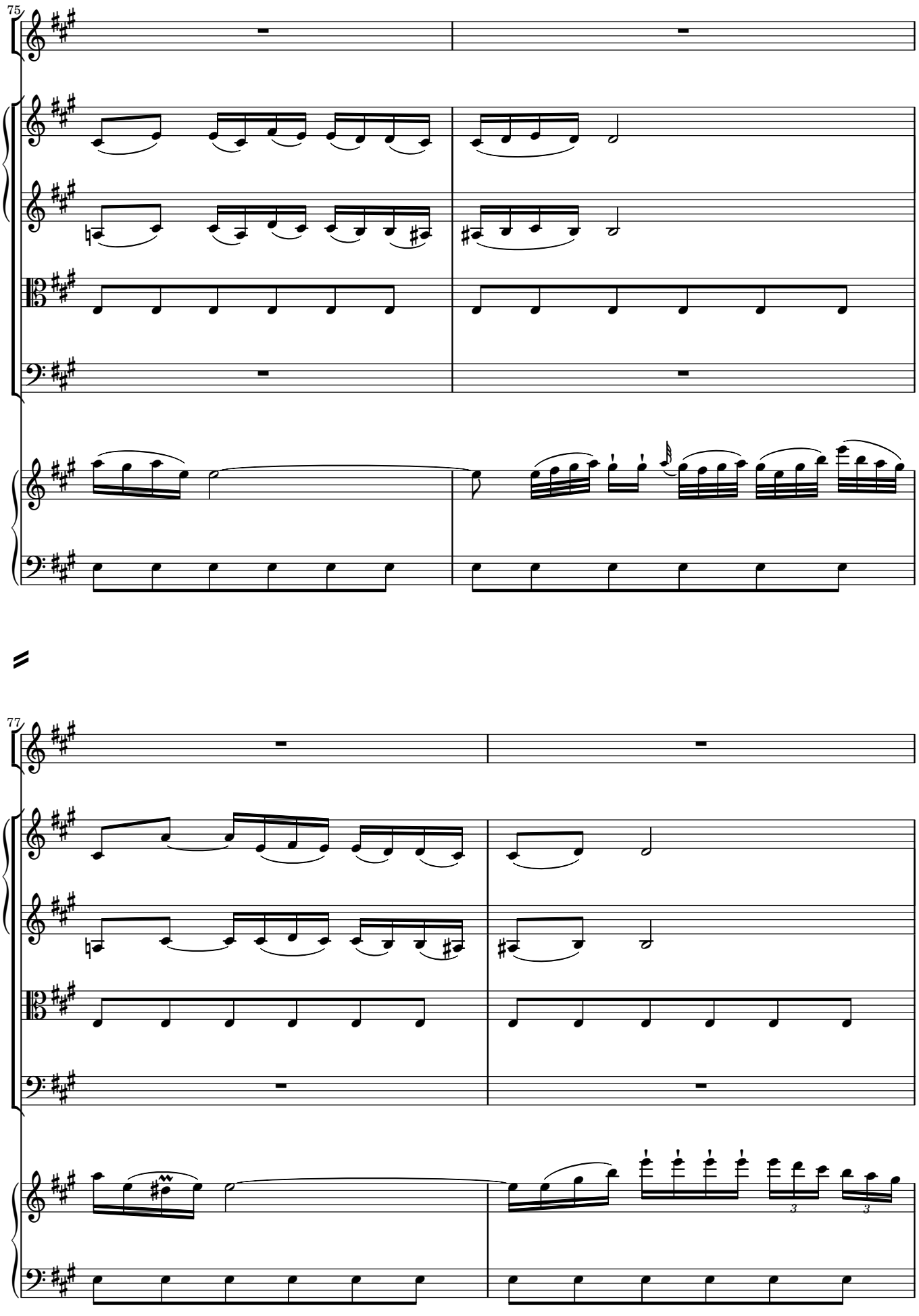
75
77

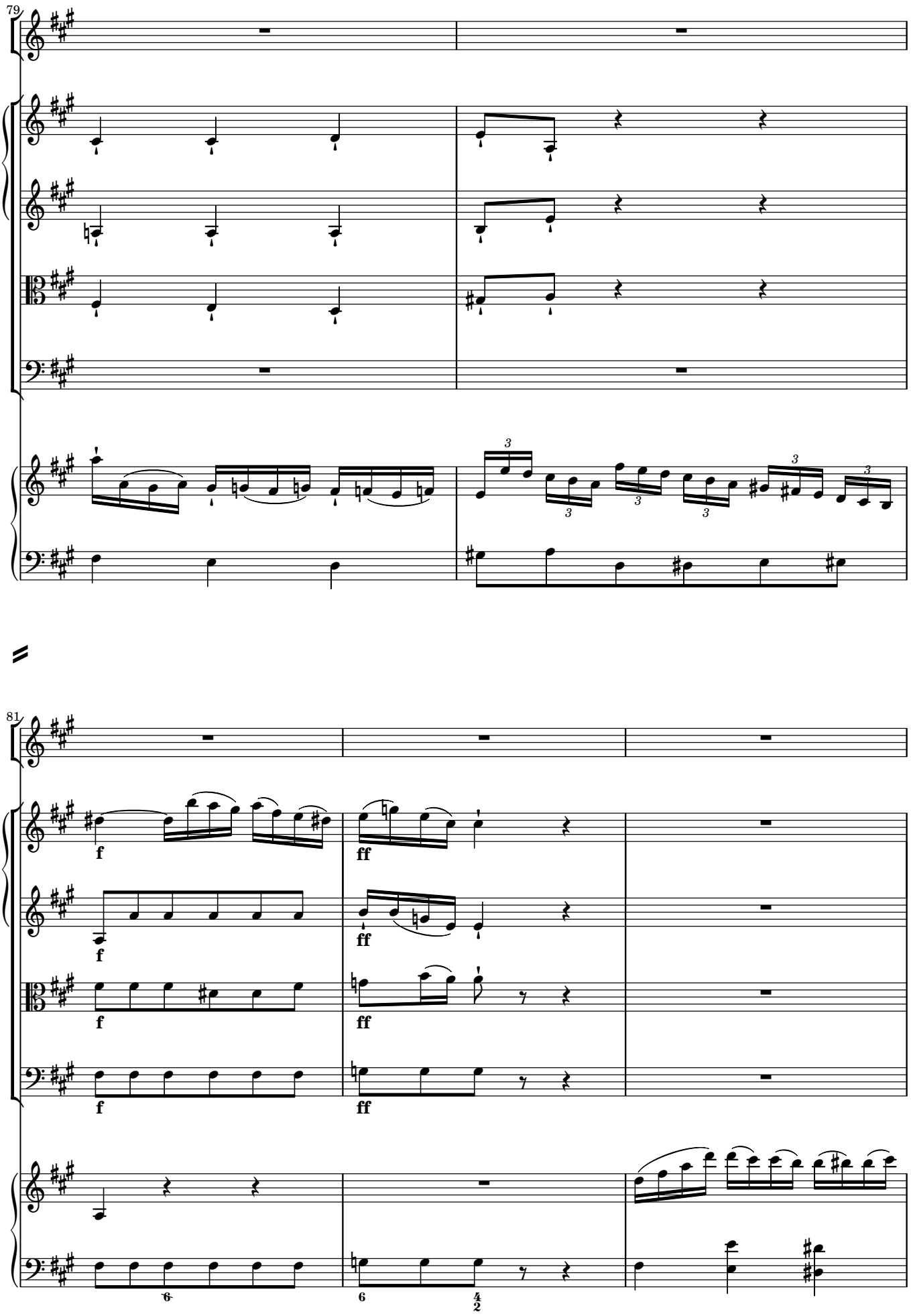
79
81
f
ff
6
6
4
2

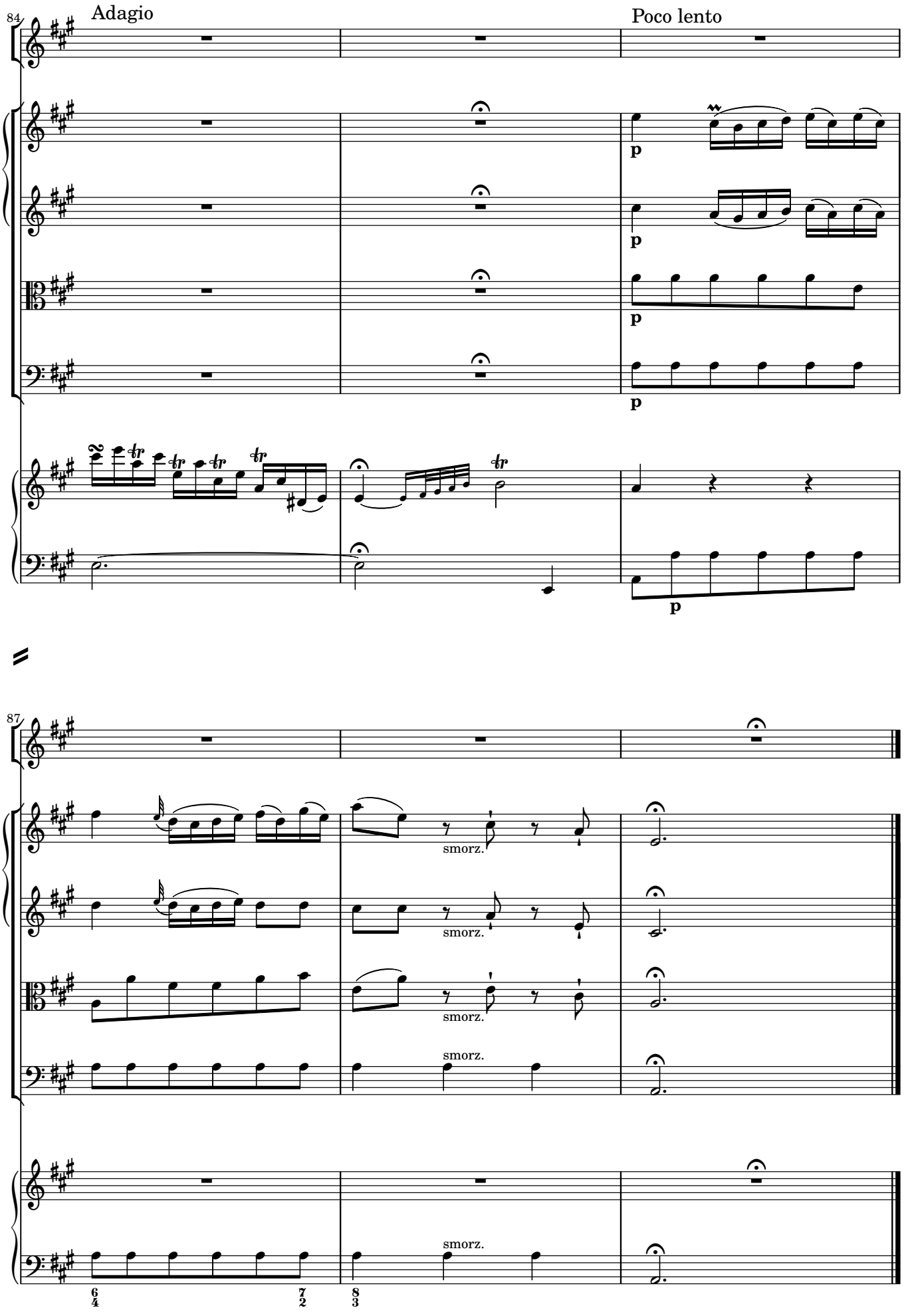
84
Adagio
Poco lento
p
p
p
p
p
87
smorz.
smorz.
smorz.
smorz.
smorz.
6/4
7/2
8/3

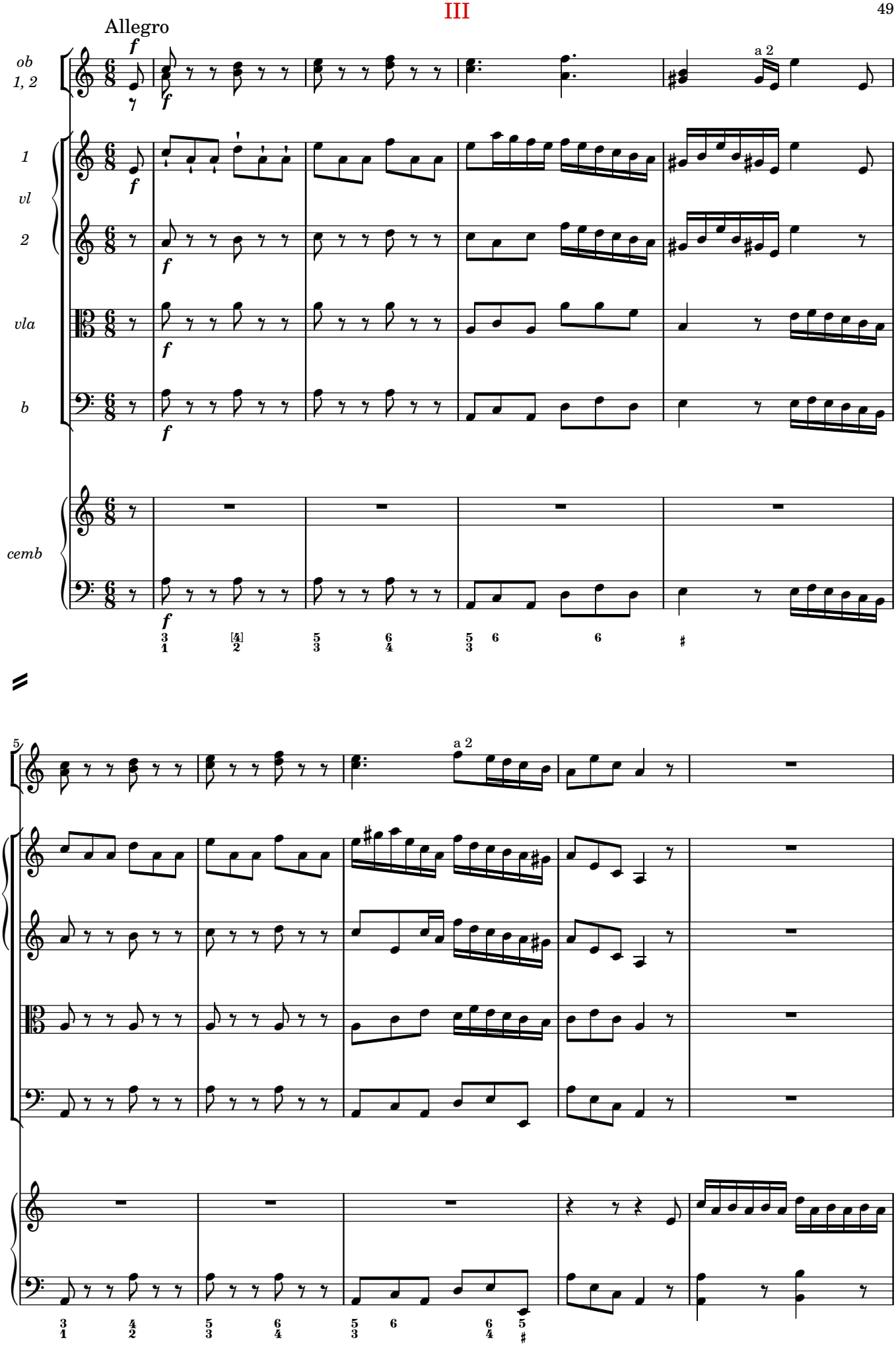
Allegro
ob 1, 2
1
vl
2
vla
b
cemb
a 2
5
a 2

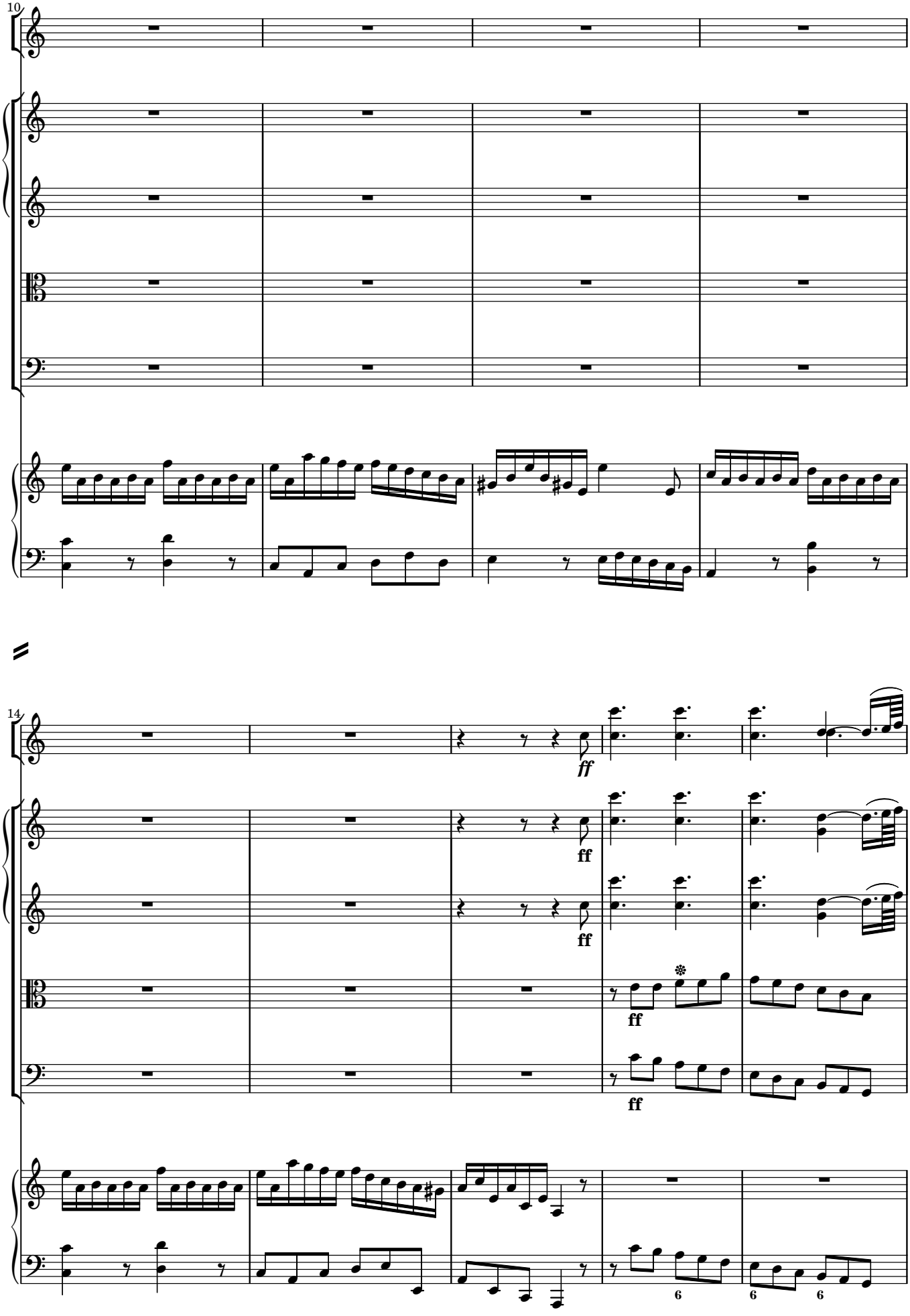
10
14
ff
ff
ff
ff
ff
6
6
6

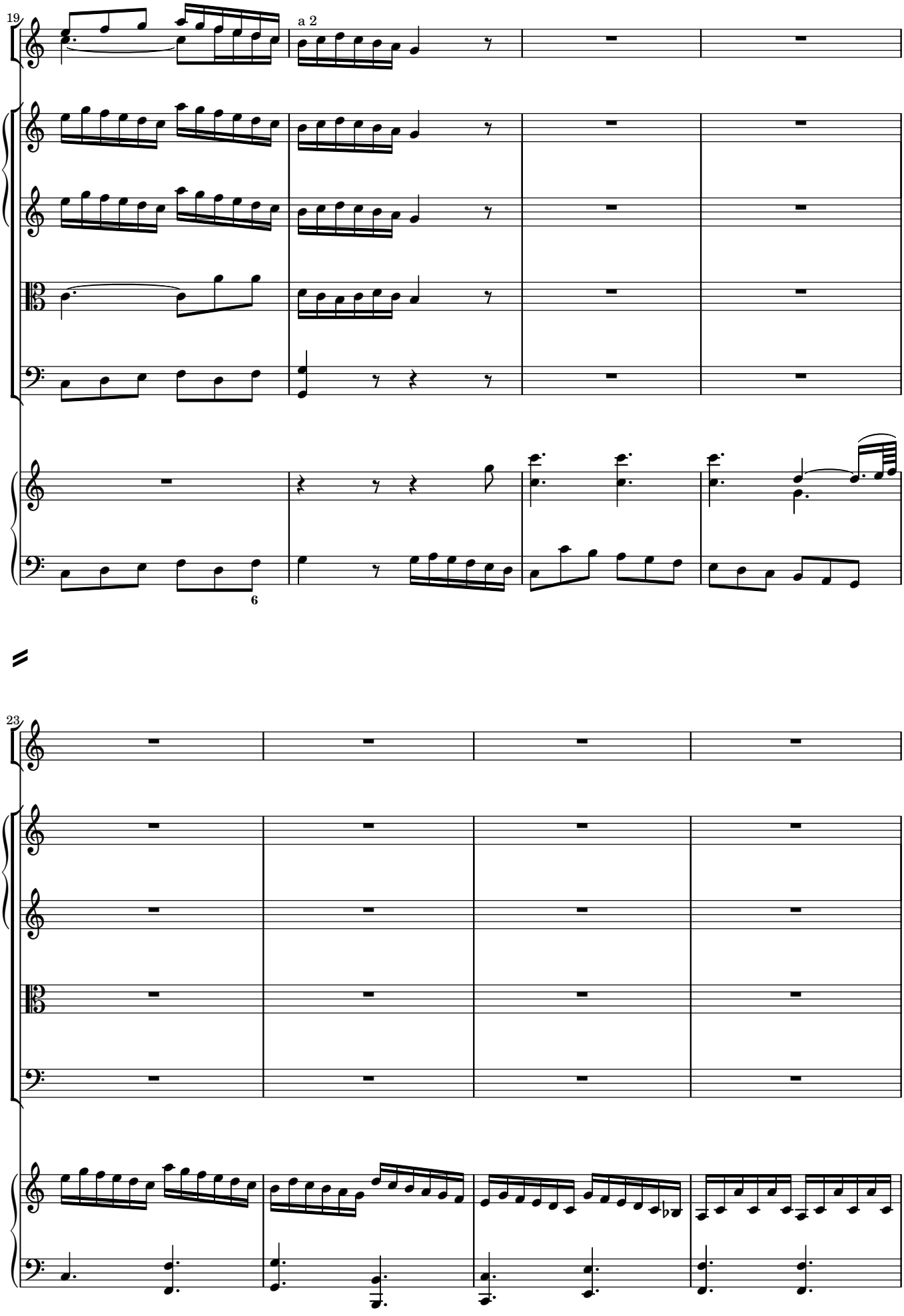
19
a 2
6
23

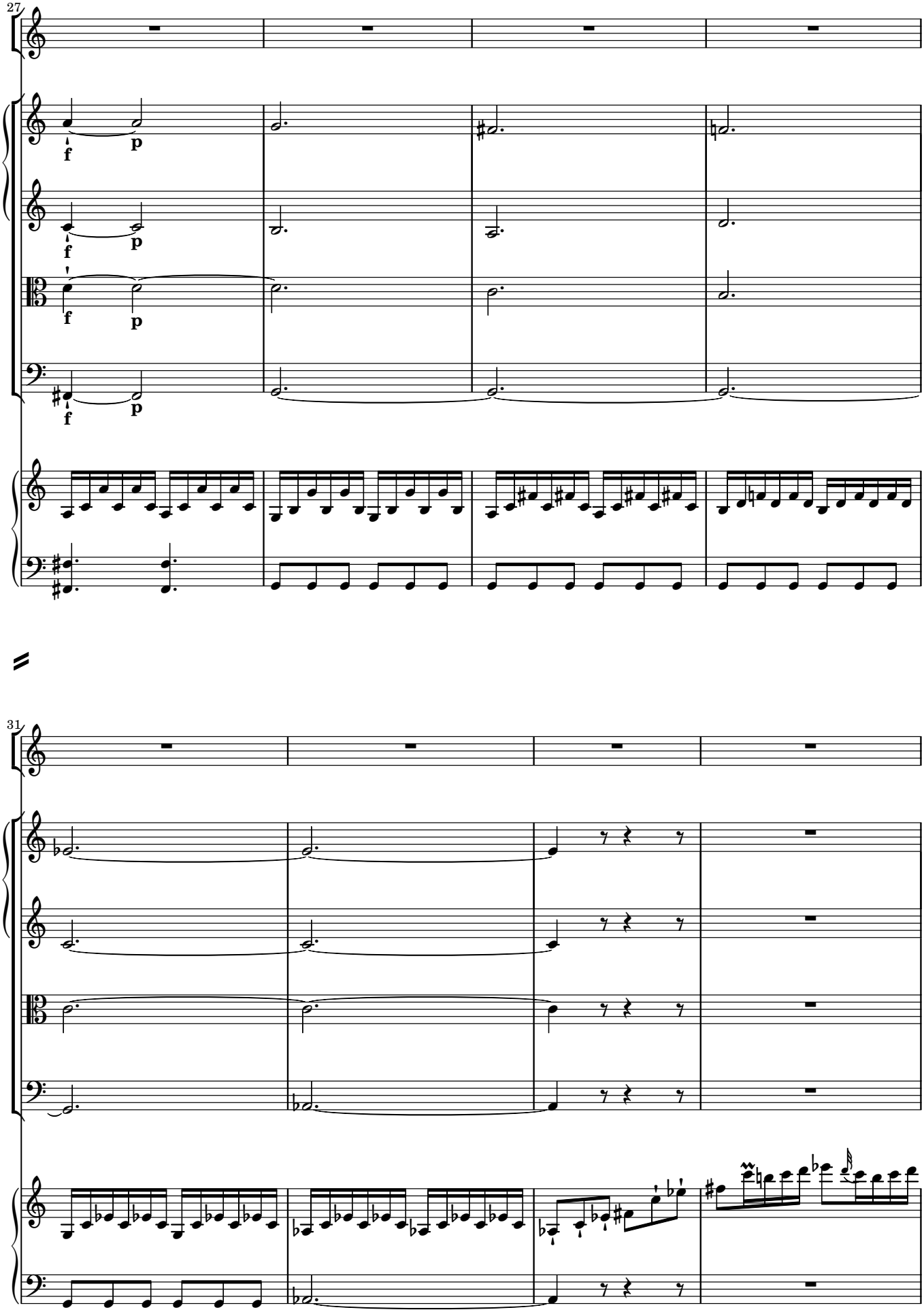
27
f
p
31

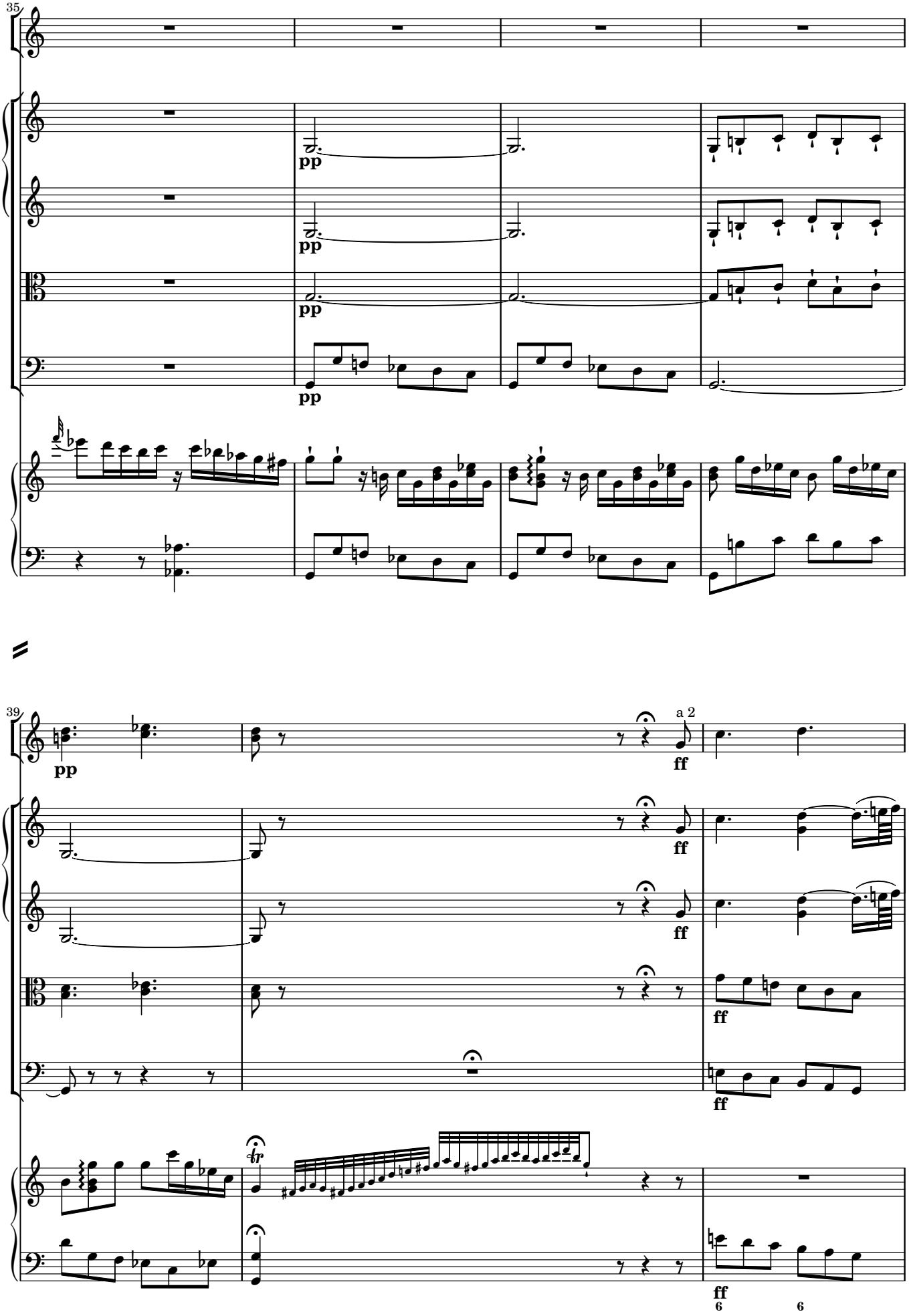
35
pp
pp
pp
pp
39
pp
a 2
ff
ff
ff
ff
ff
ff
6
6

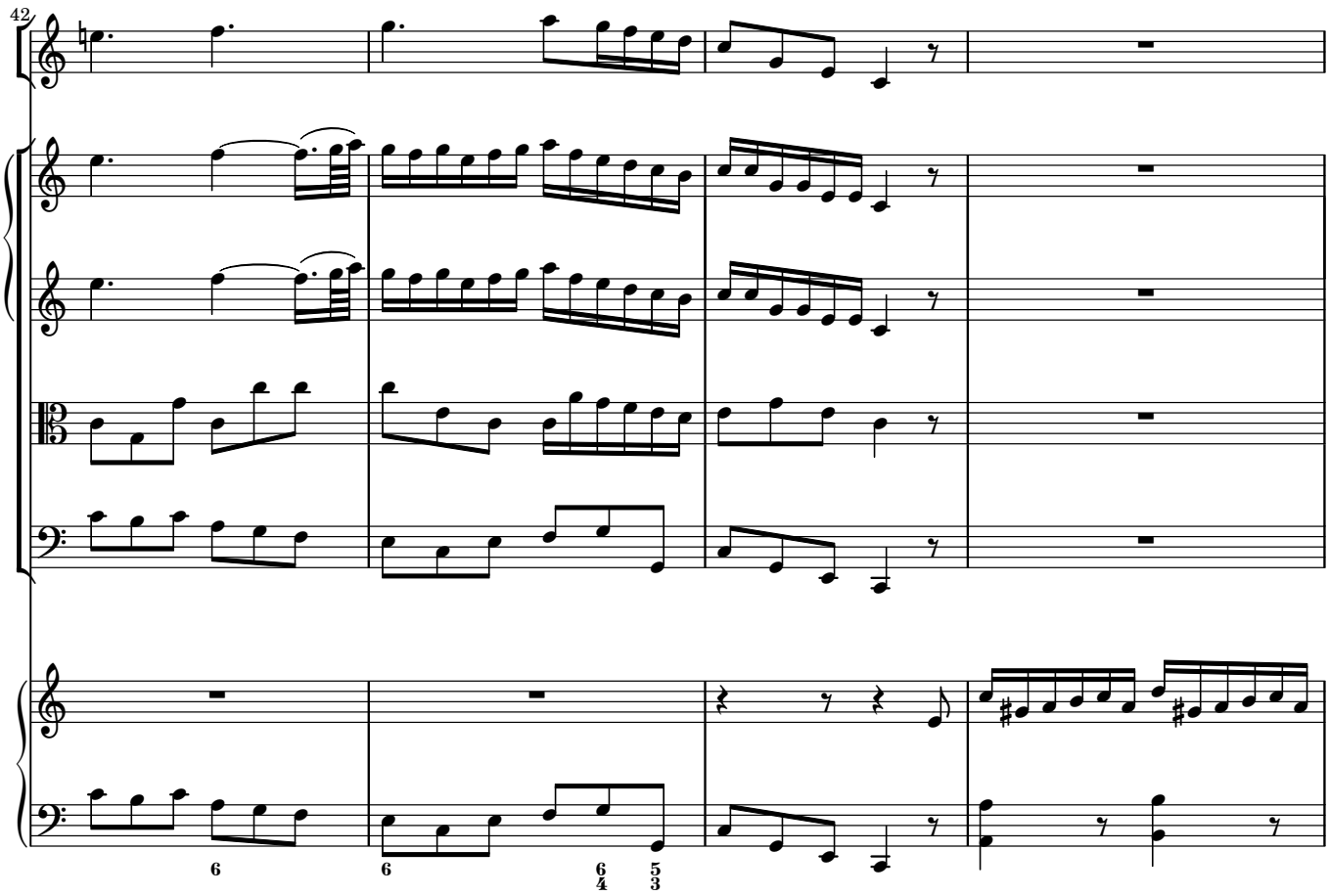
42
6
6
6/4
5/3

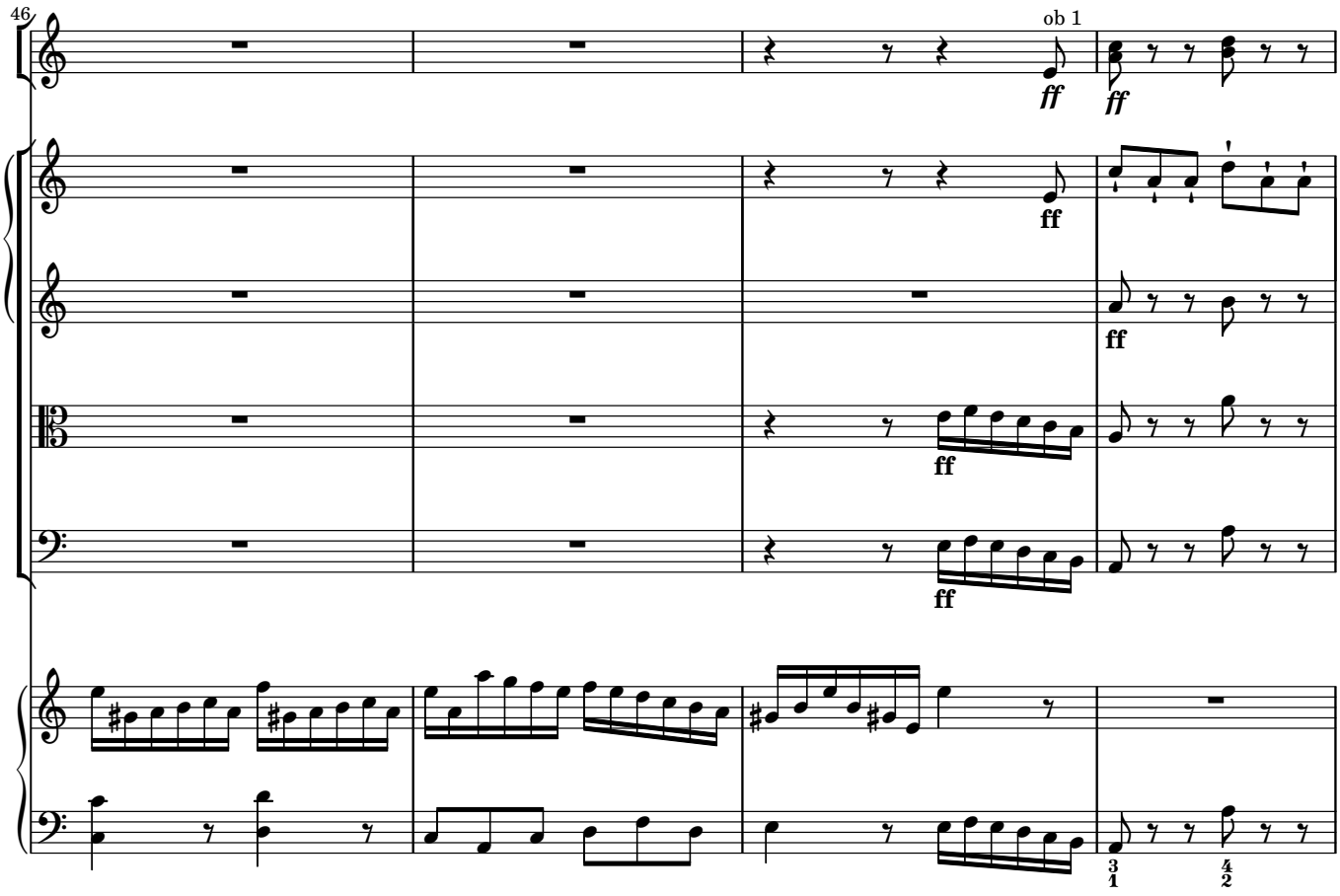
46
ob 1
ff
ff
ff
ff
ff
ff
ff
3/1
4/2

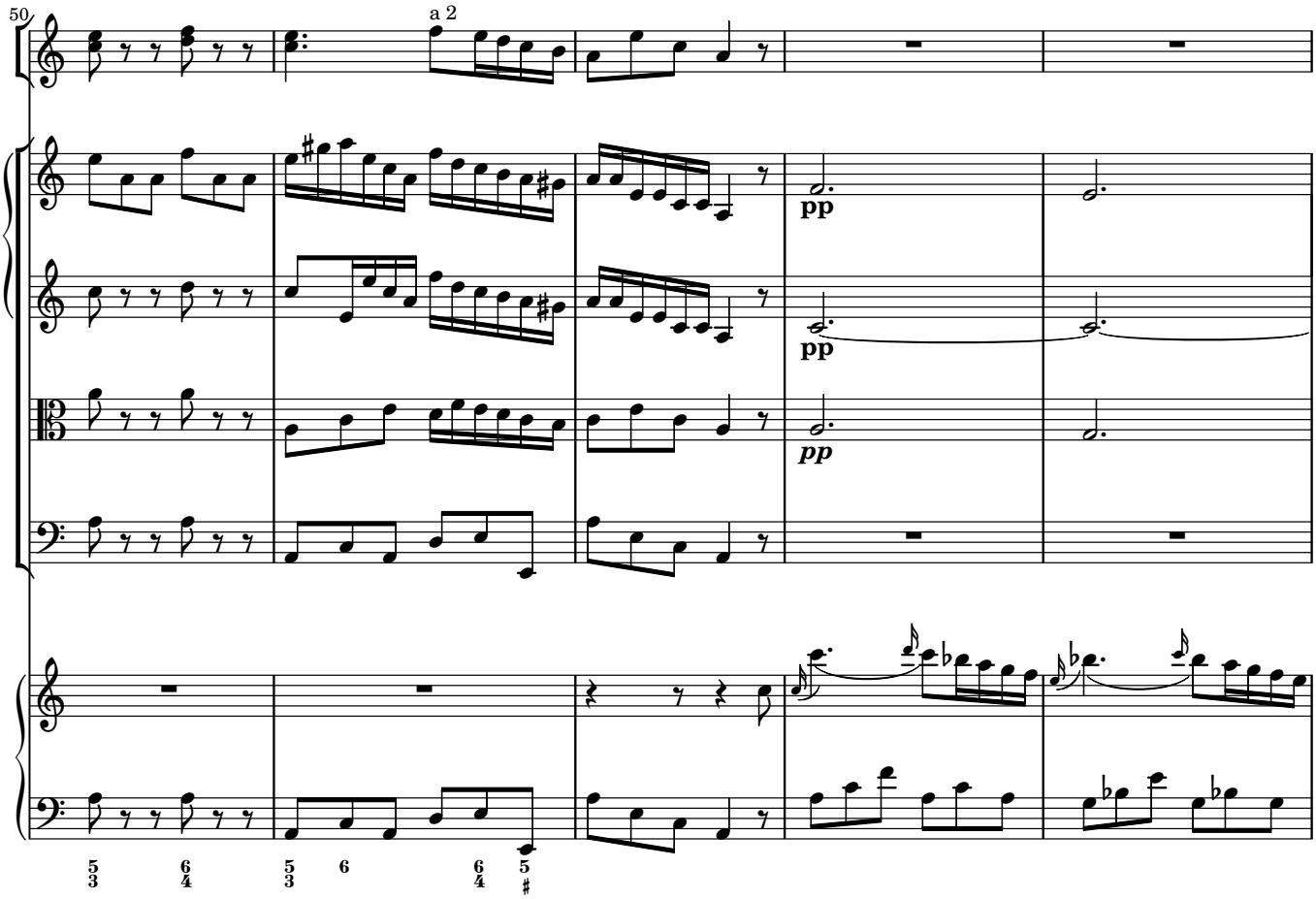
50
a 2
pp
pp
pp
5/3 6/4 5/3 6 6/4 5/♯

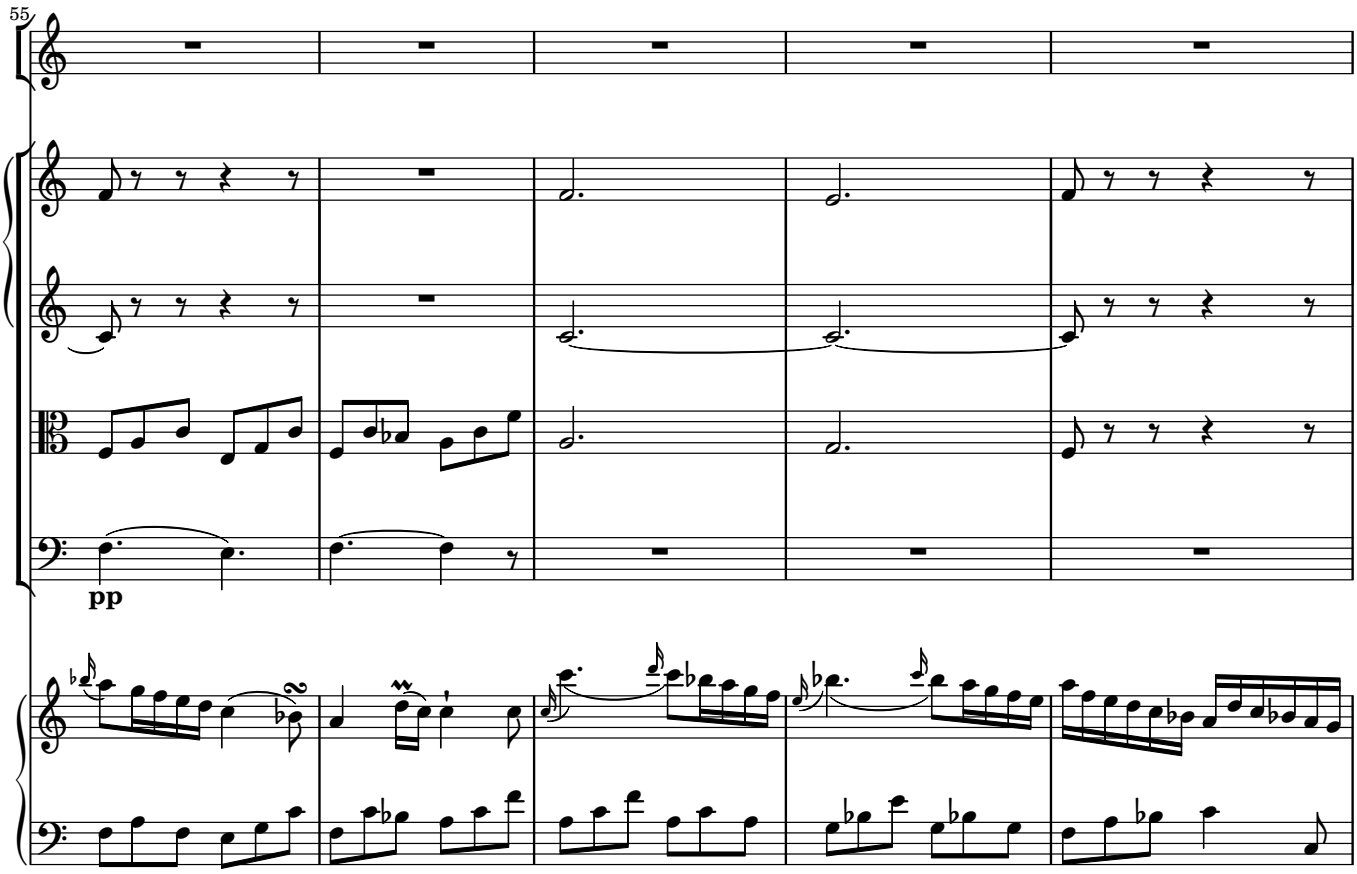
55
pp

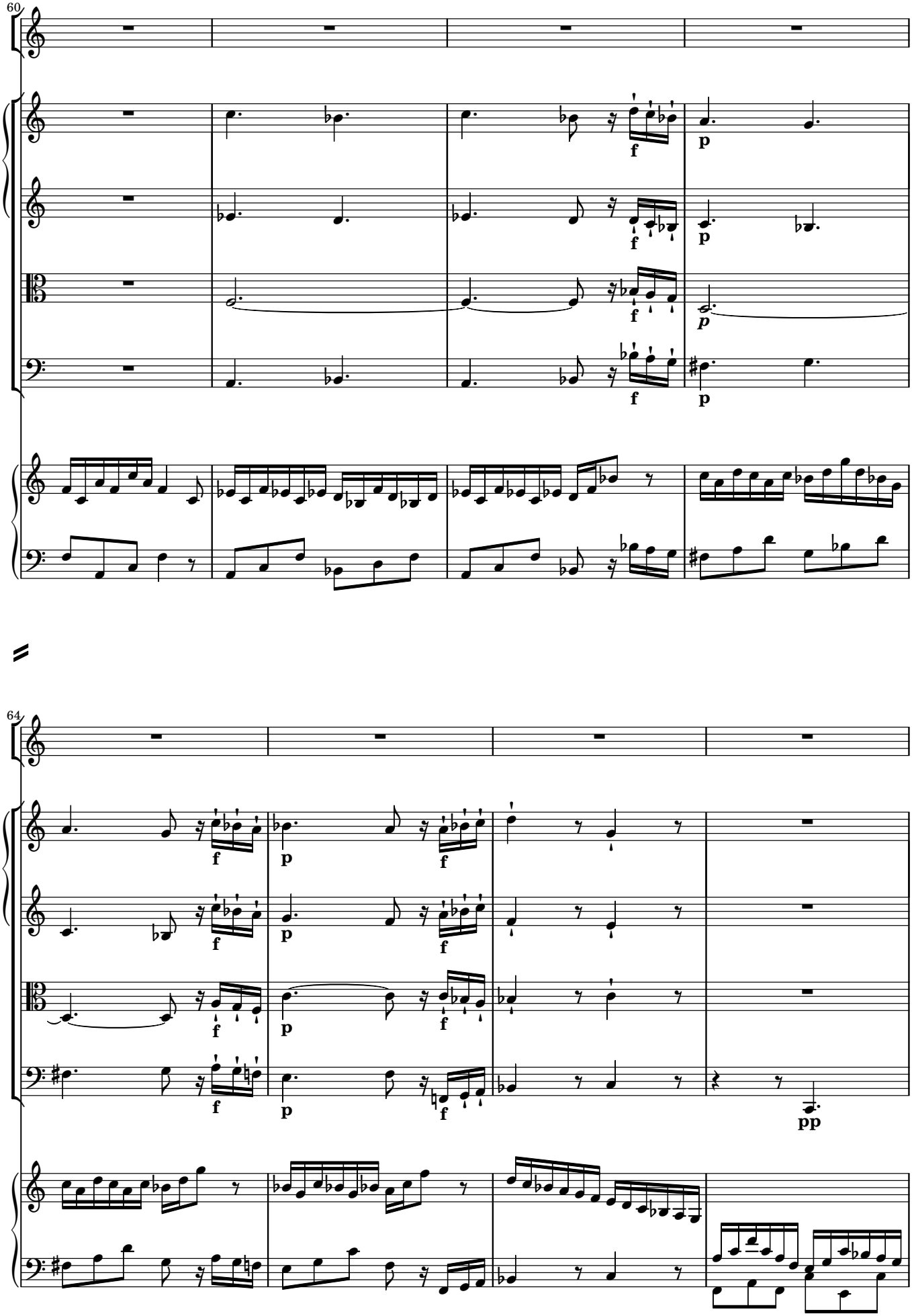
60
64

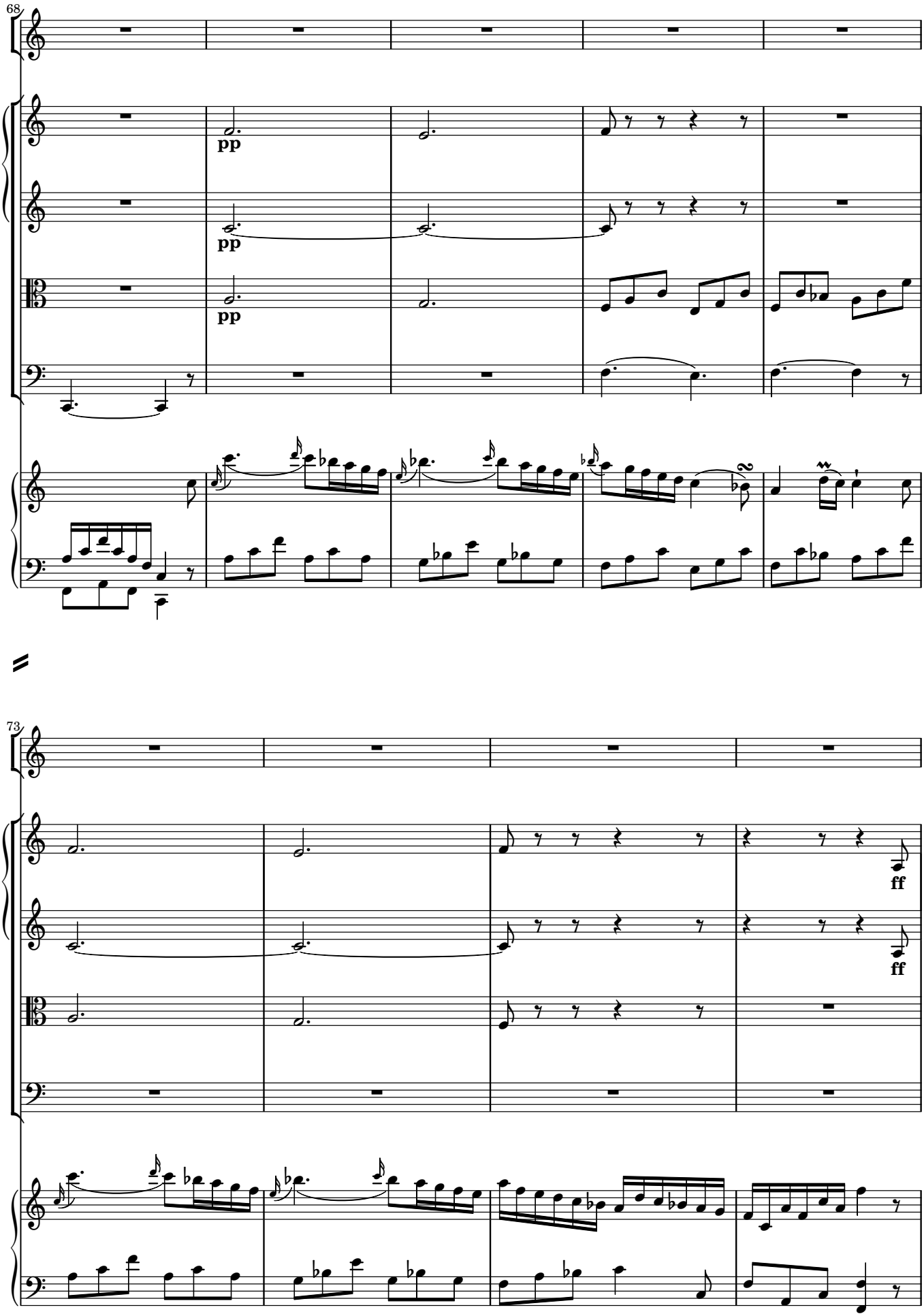
68
pp
pp
pp
73
ff
ff

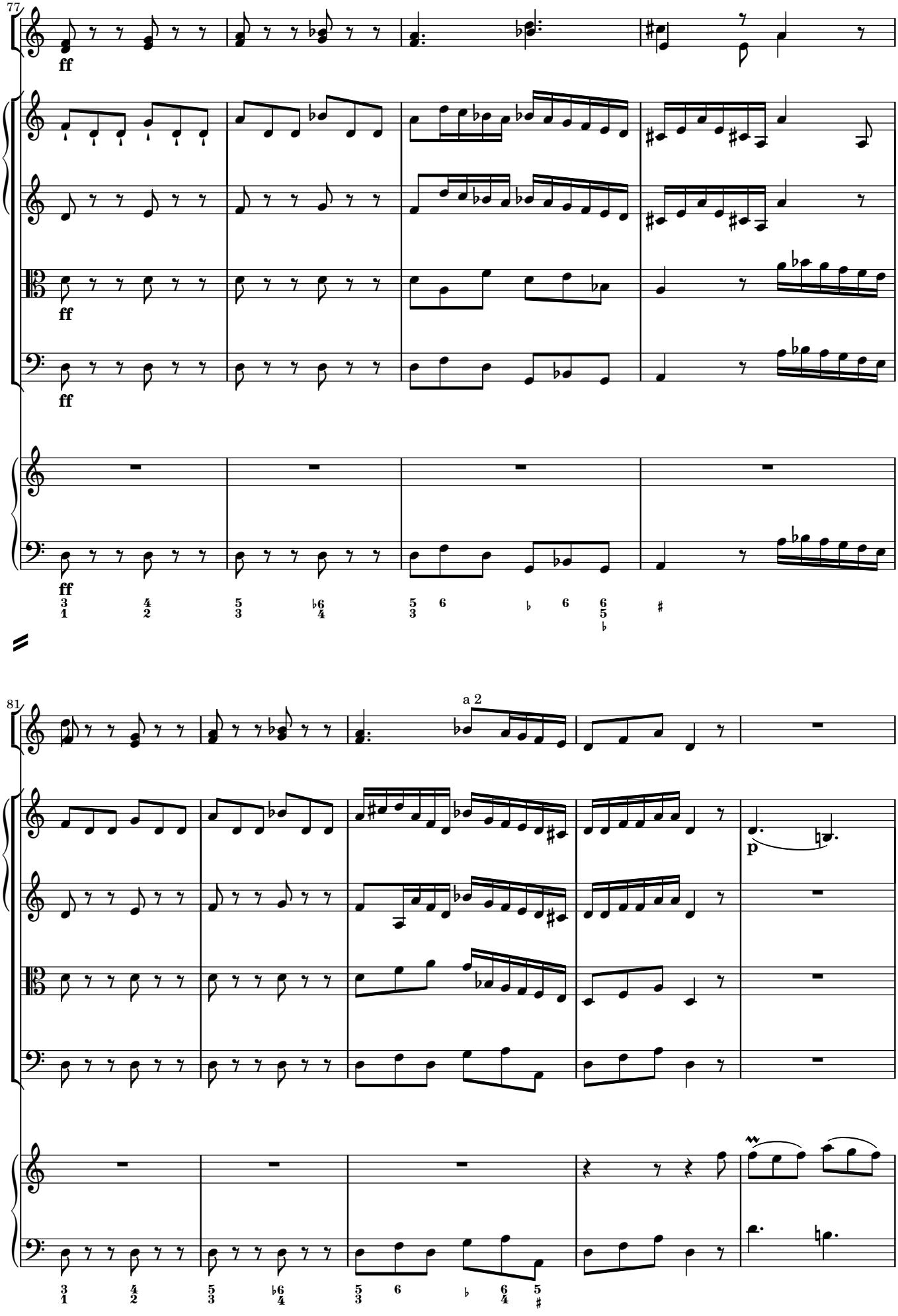
77
ff
ff
ff
ff
81
a 2
p

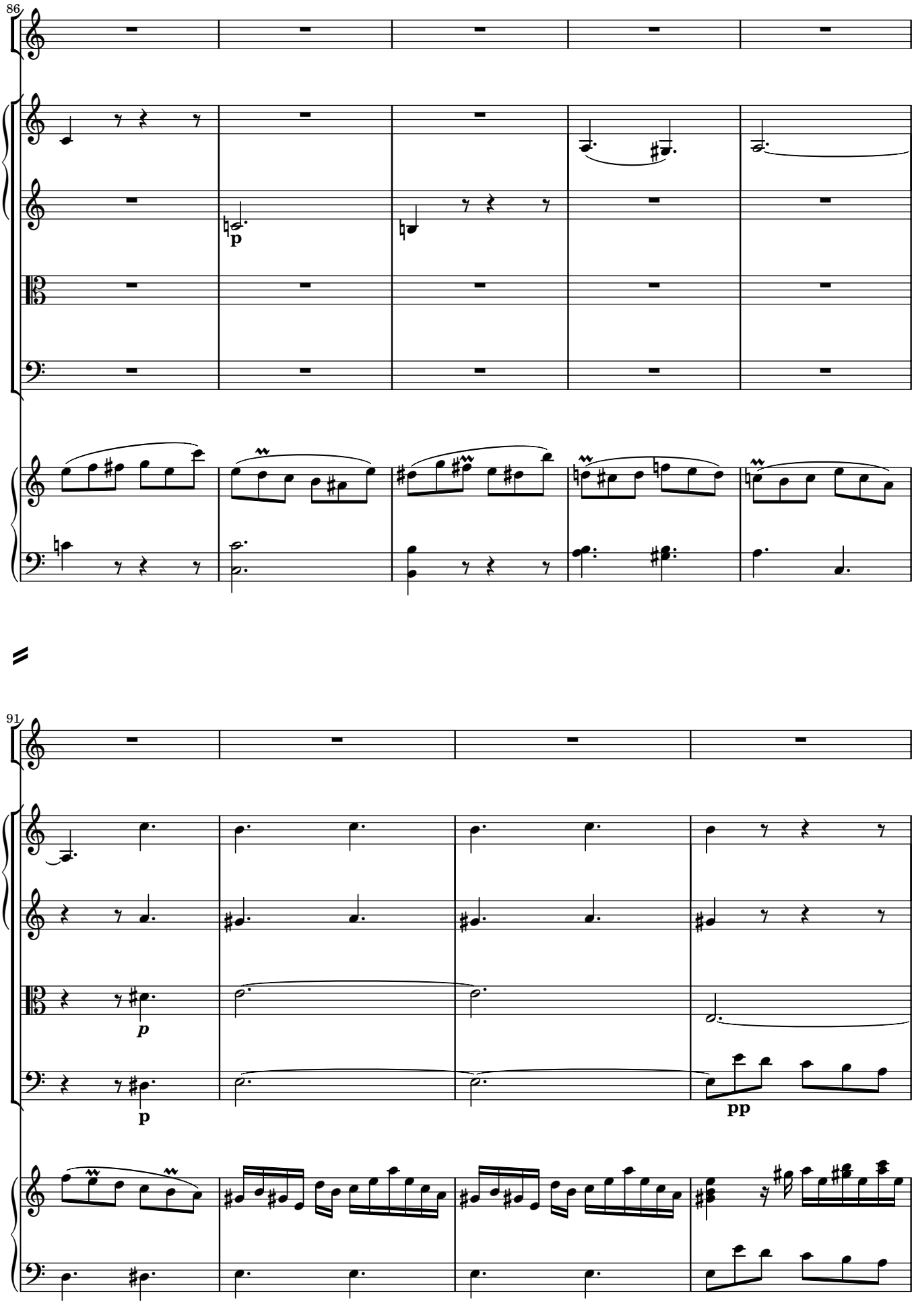
86
p
91
p
p
pp

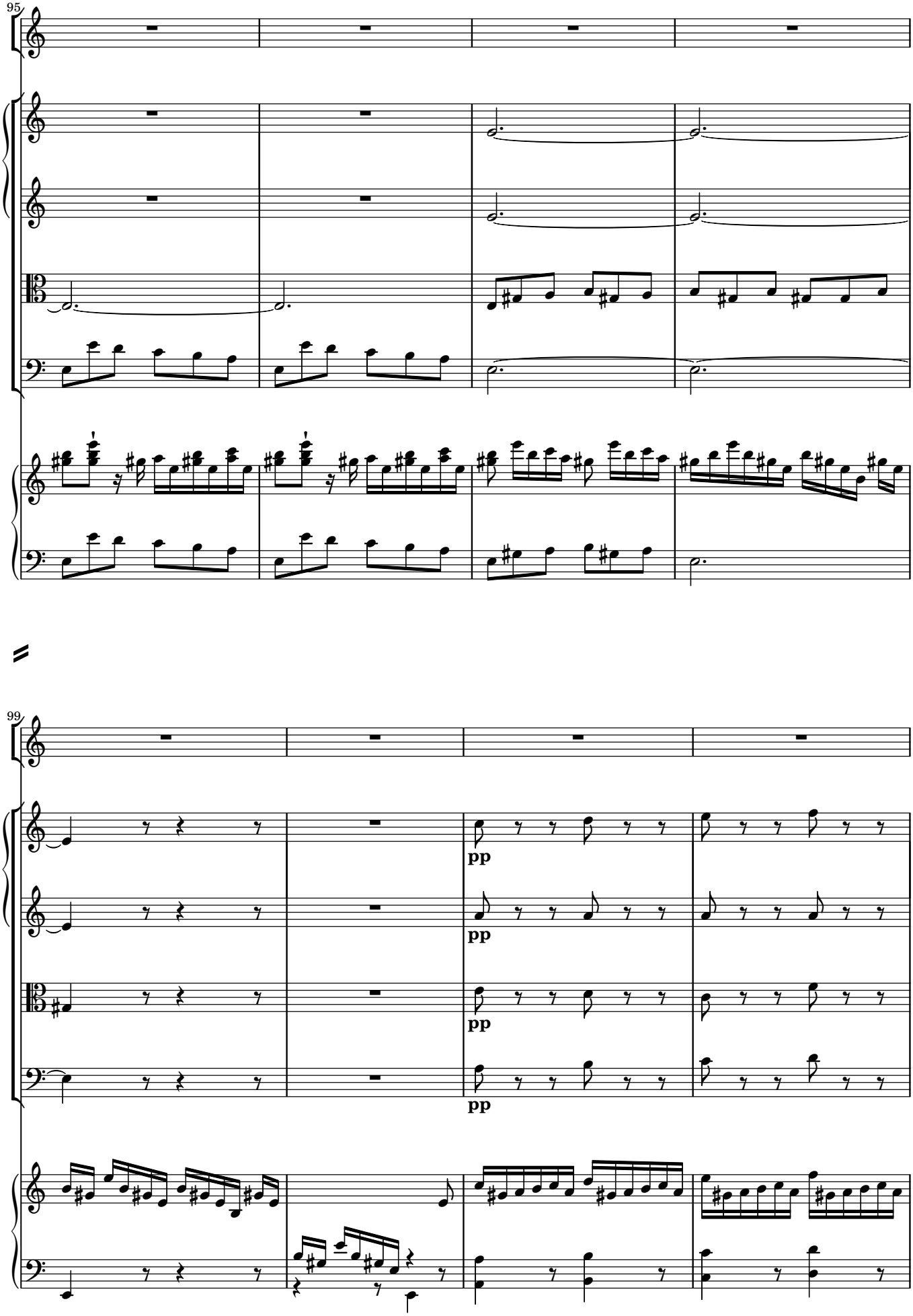
95
99
pp
pp
pp
pp

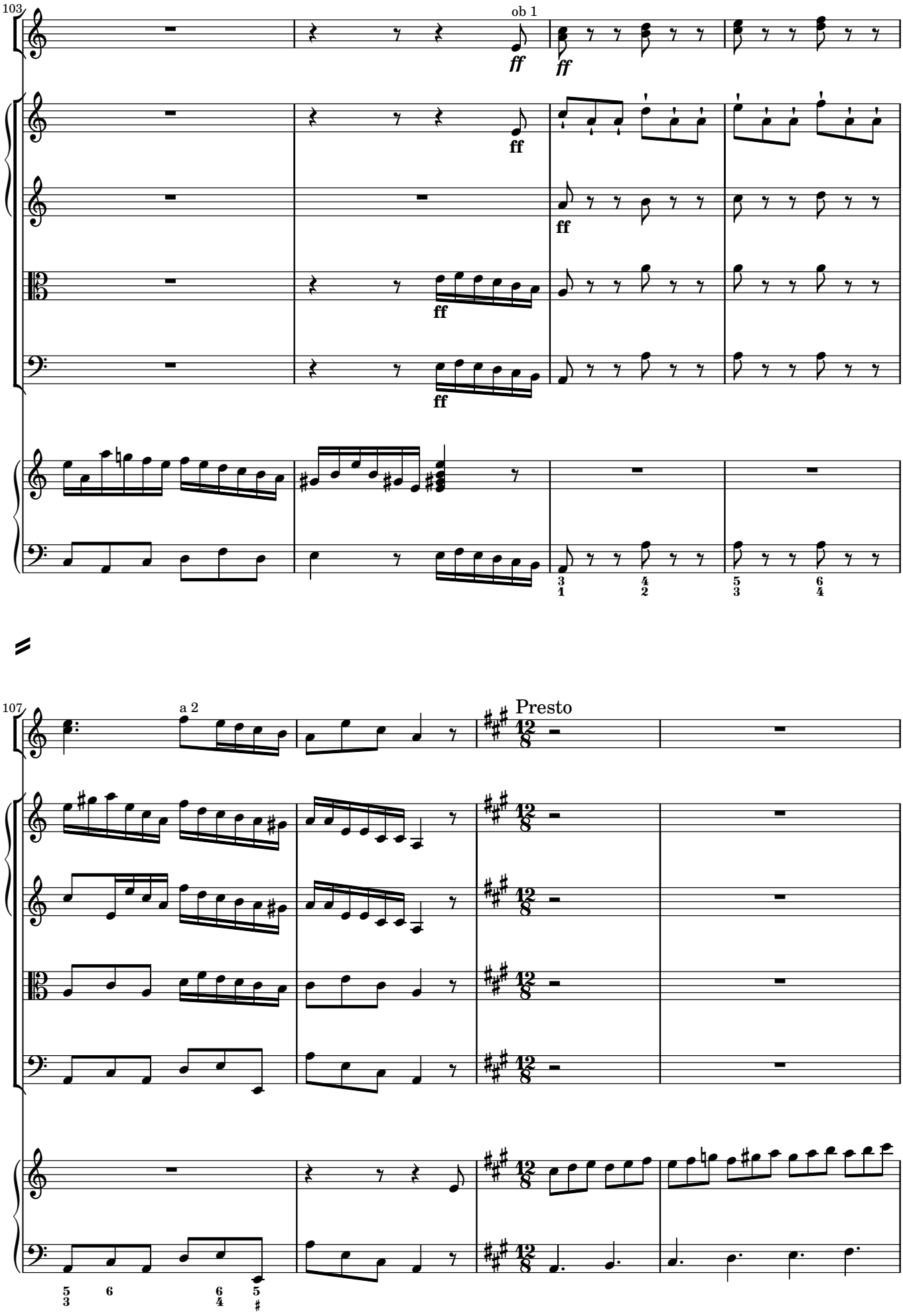
103
ob 1
ff
107
a 2
Presto

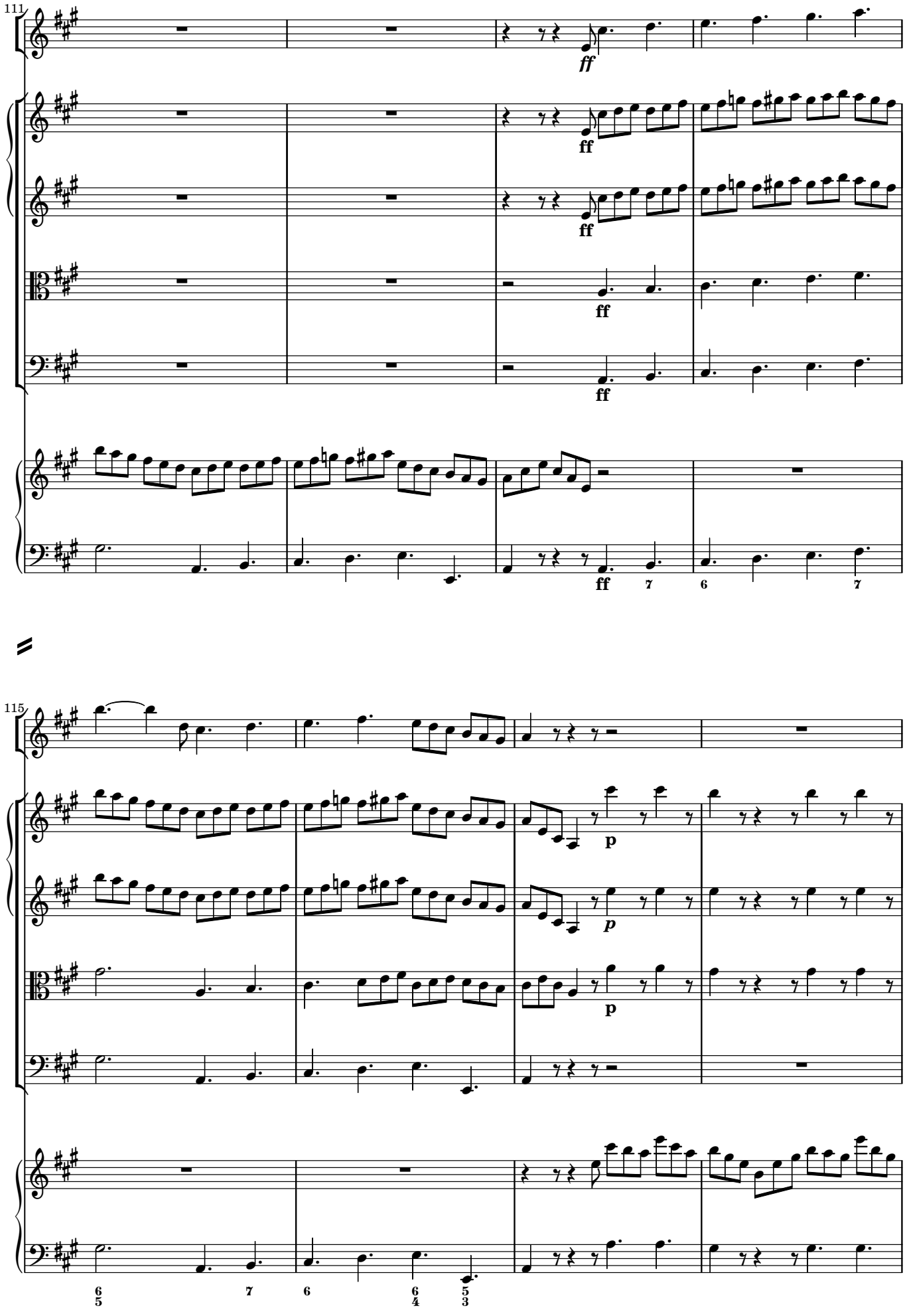
111
ff
ff
ff
ff
ff
7
6
7
115
p
p
p
6
5
7
6
6
4
5
3

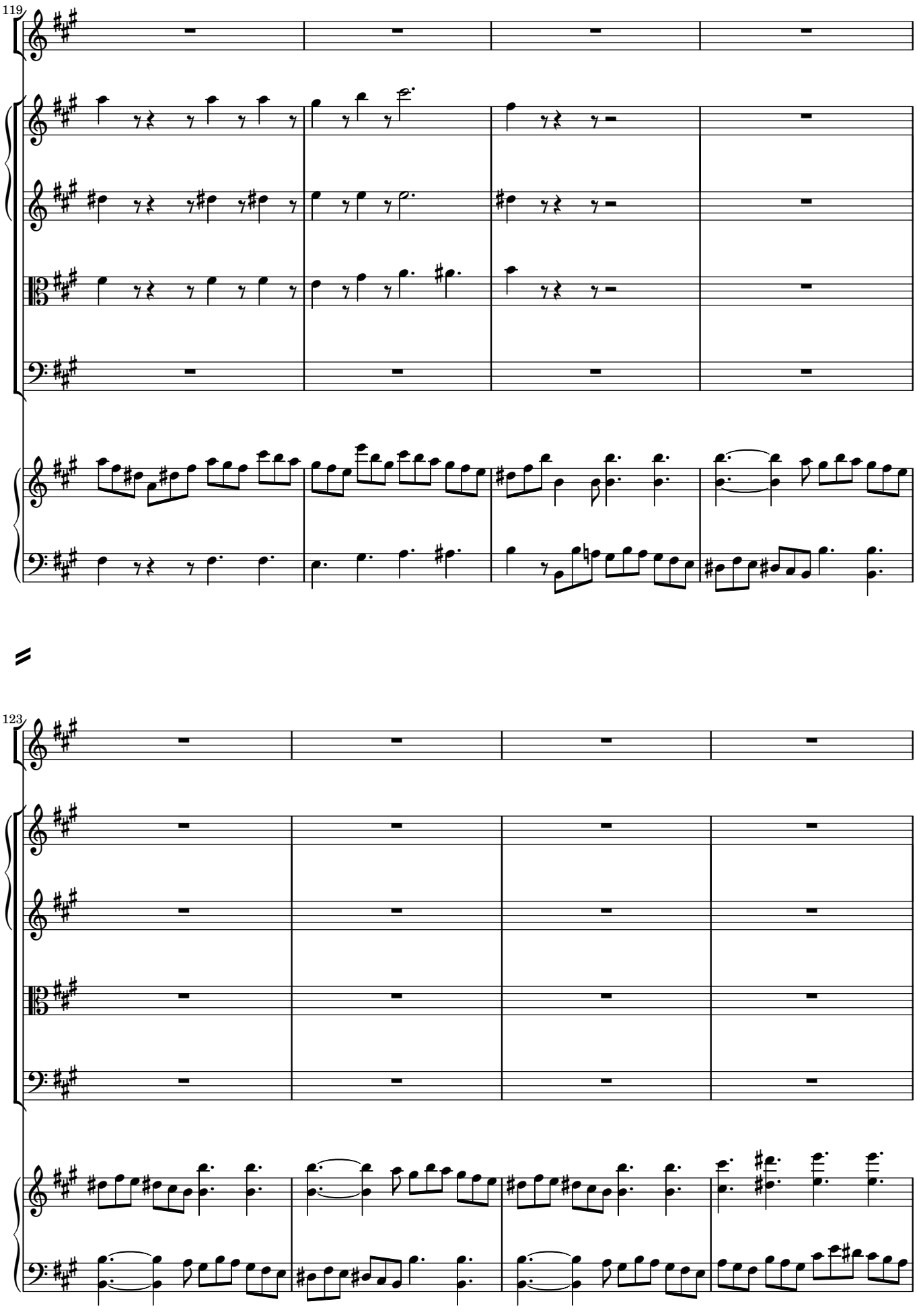
119
123

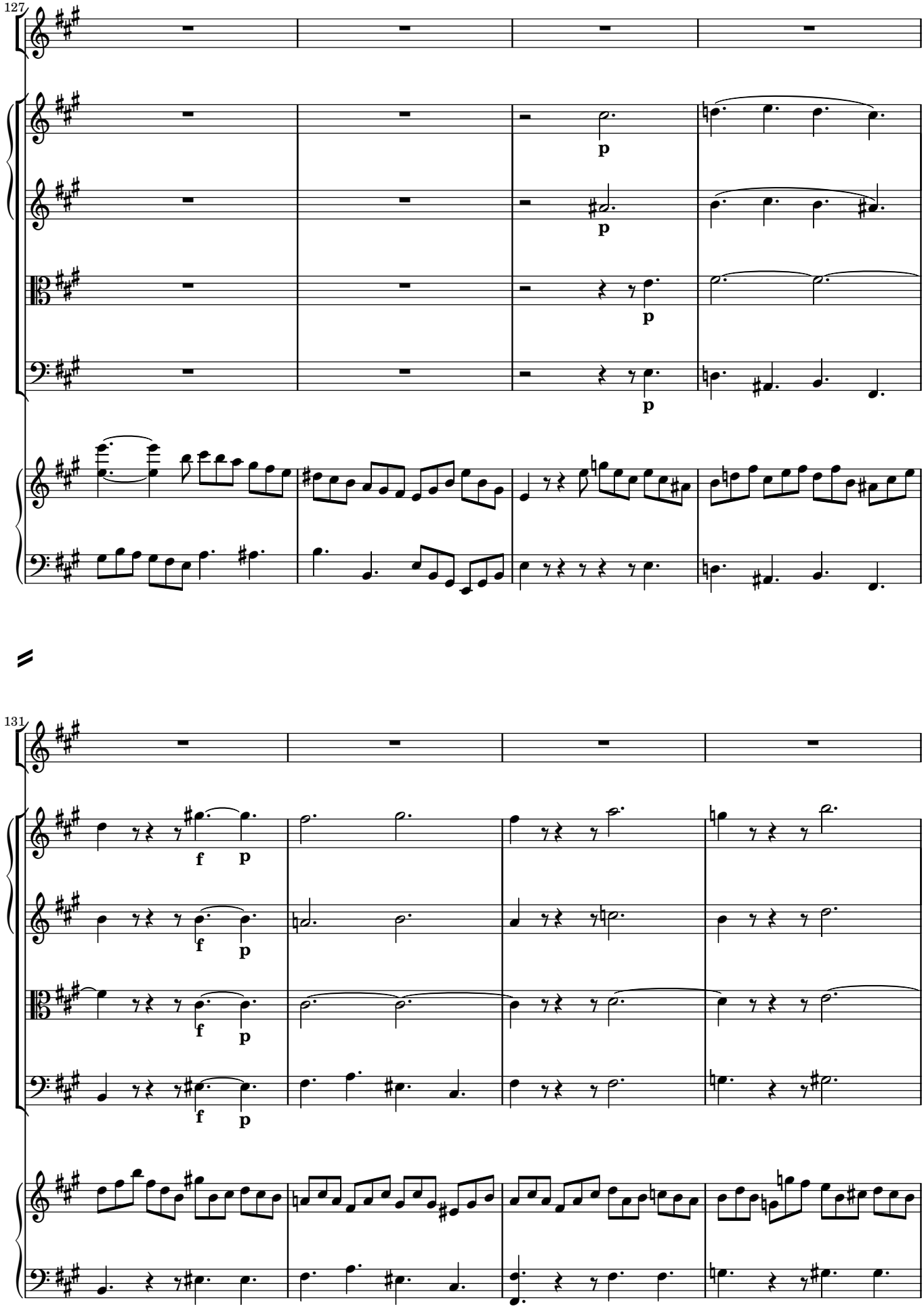
127
p
p
p
p
131
f
p
f
p
f
p

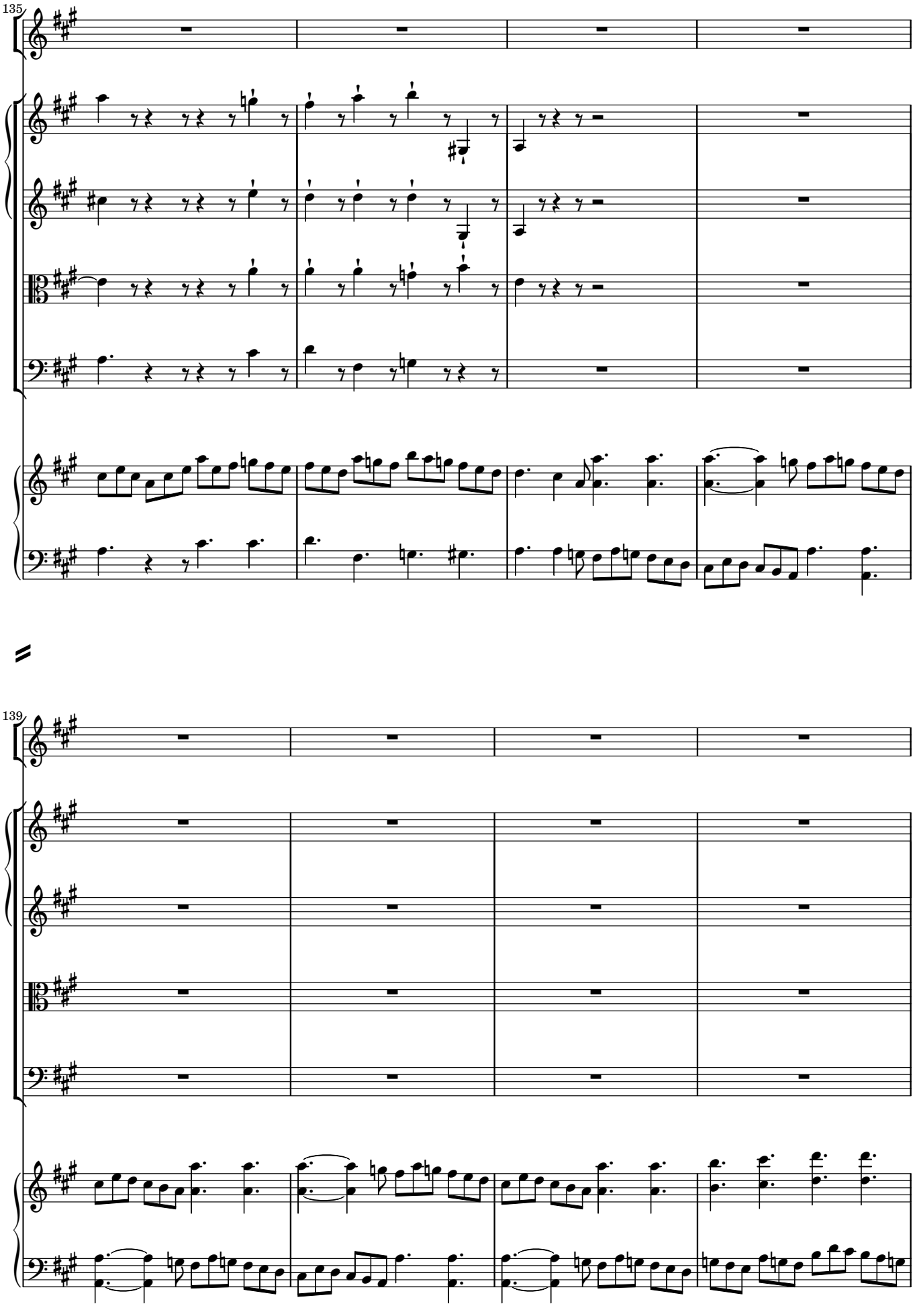
135
139

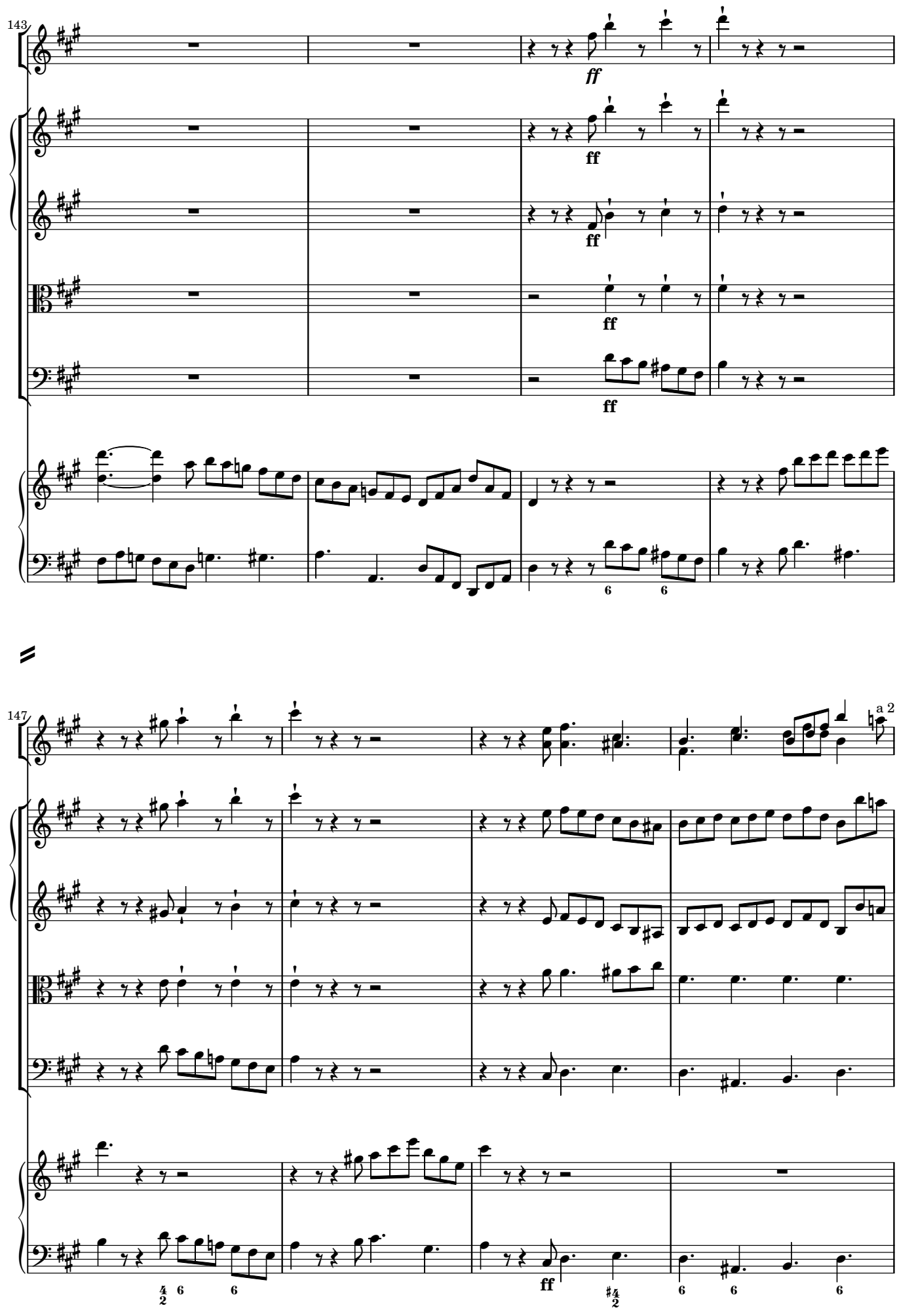
143
ff
147
a 2

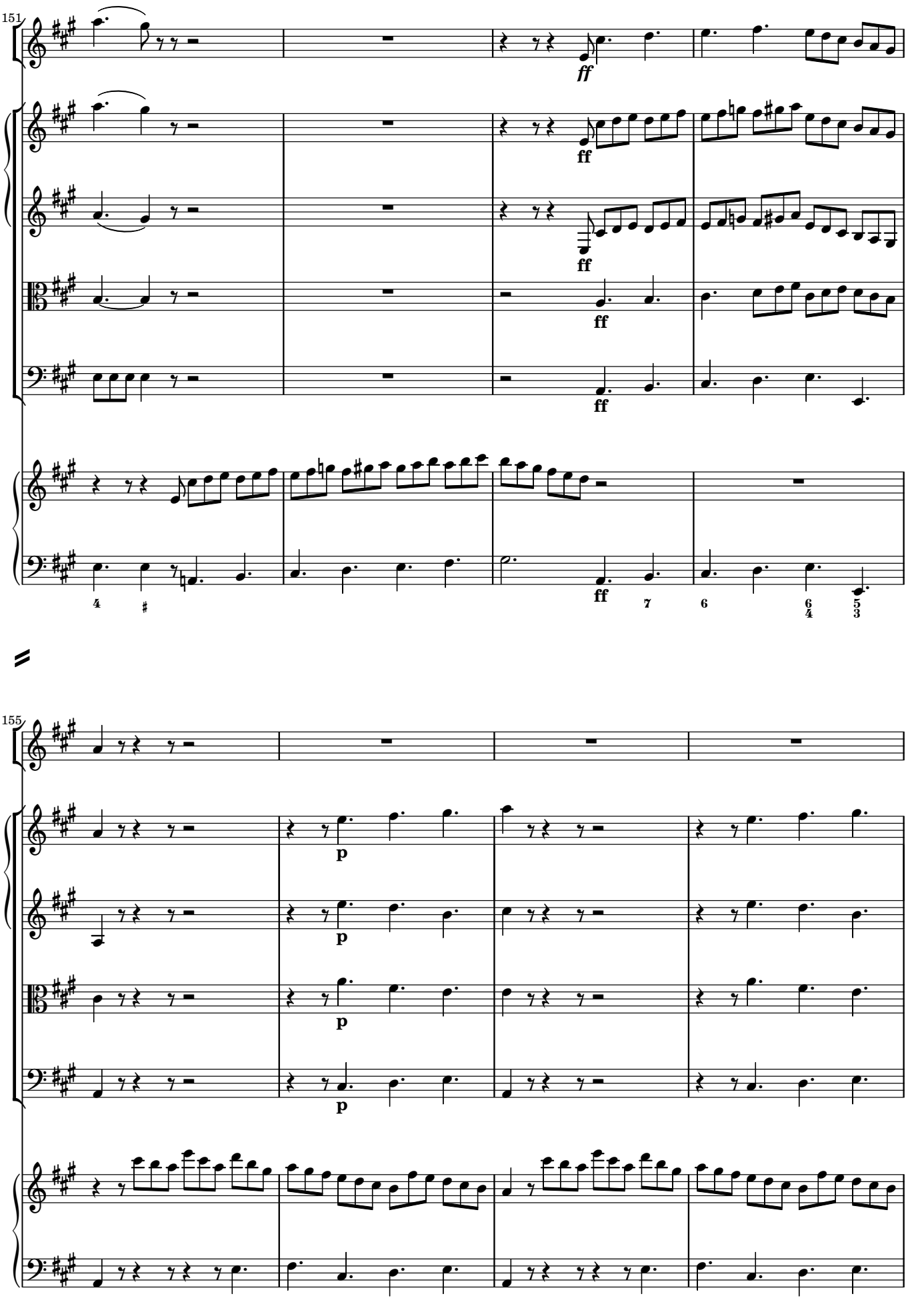
151
ff
ff
ff
ff
ff
4
#
7
6
6
4
5
3
155
p
p
p
p

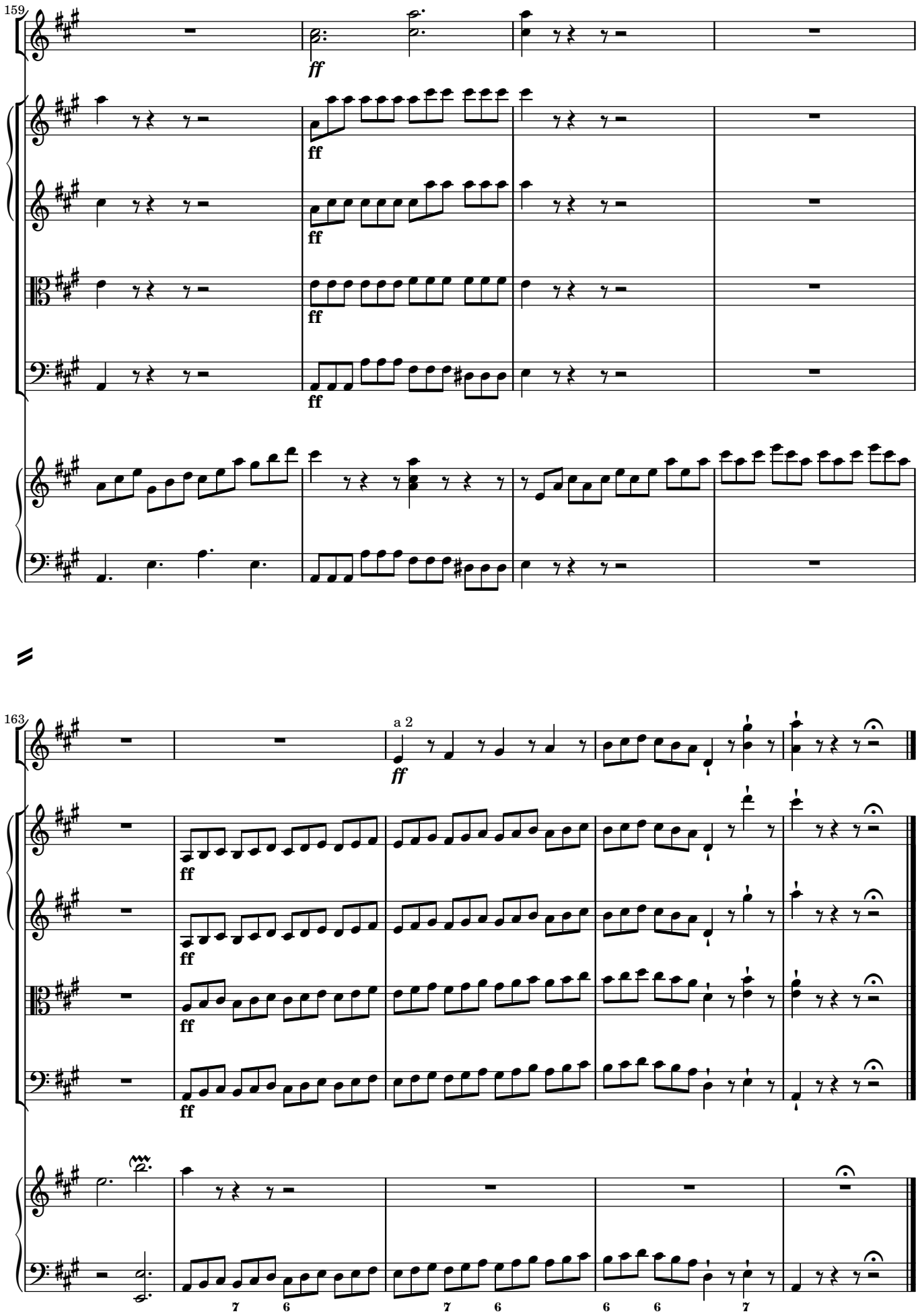
159
ff
163
a 2
ff
7 6 7 6 6 6 7