

COLLECTION MUSICALE EN FORMAT NUMÉRIQUE
MUSIQUE INSTRUMENTALE DE STYLE CONCERTANT

Jean-Ferry Rebel (1666-1747)

Première Sonate

pour deux Dessus de Violon, Basse de Viole et Clavecin

Source : Recueil de douze sonates, à II et III parties avec la basse chiffrée. – Paris, Christophe Ballard, 1712. RISM : R 506

Lentement

PREMIER DESSUS

SECOND DESSUS

BASSE DE VIOLE
ET CLAVECIN

4 6 4# 6# 5 6 7 6 7 6

2 5b

9

5b 4 9 7 6 3# 3b 4# 6 6 4 # 6

7 3b 5

18

7 7 6 7^b 6 7^b 6 6 7 2 6
4 5 4 5 4 4 #

28

1. *Gay*

6 6 7 7 7 3 6 6 5 #

33

37

41 *Air*

7 6 7 6 6# 6

49

5^b 6 7[#] 6 7[#] 6 6 4[#] 6

59

6 6# 6 7 6 7 6 6 6 5b

67

Doux

6 6 6 6 6 6 5b 6 6

75 *Gay*

Fort

6^b 6 7^b 6

79

5 3[#] 6 3^b # 7 3[#] 6 3^b # 5^b # #

83

87

92

97

Lentement

101

4# 6 7 6# 7b # 6 4 7 3# 7b 5 6 4 5 4 7 7b 4 6 b

110

6 6 6 4 7 # 3 6 7 6 7 7 6 7 6 7 7

118 *Gay*

7 7 4

127

7 6 6 6 # 5 6 4 4# 6# 3

137

6
4

3

7
#

3

7

6

7

4
#

6
#

4

7
#

147

3

3

7

6

7

2

5
b

5
b

7
#

157

6 4 3 6/4 3 6 6

166

4 # # 6/4 6/4# 6 — 7 6 7 3 — 7 7^b/3 5/4 #

176

6
4
2#

6^b 4 #

7^b 4 #

4 #

6

6

184

6

#

6

6

192 *Air*

7 3 3 4 # 5

201

6 6 6 4 3 6

210

Doux

Doux

Doux

6 6 6 6

219

Fort

Fort

Doux

Doux

Fort

6 6 6 6 6 4 7# 6 6 6 4 7#

Jean-Ferry Rebel (1666-1747)

Première Sonate

pour deux Dessus de Violon, Basse de Viole et Clavecin

Lentement

Premier Dessus

8

15

23 1. 2. *Gay*

29

33

37

40

44 *Air*

52

65 *Doux*

72 *Gay*
Fort

77

80

83

86

90

94

98 *Lentement*
Doux

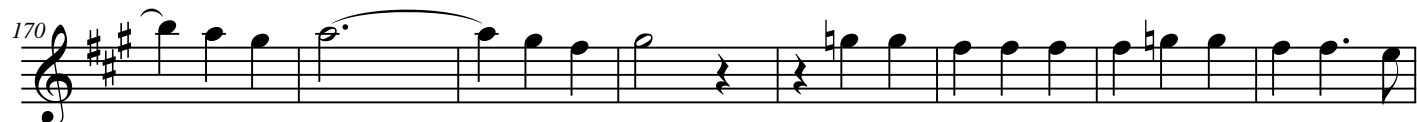
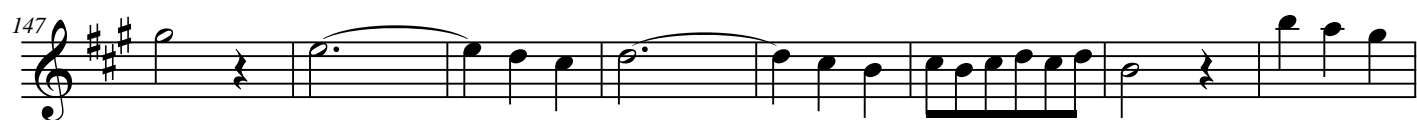
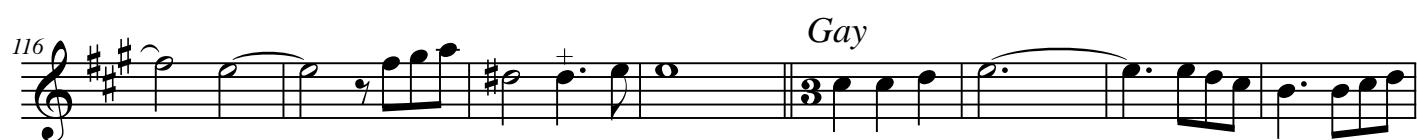

178

185

193

Air

201

209

Doux

216

Fort

222

Doux

Jean-Ferry Rebel (1666-1747)

Première Sonate

pour deux Dessus de Violon, Basse de Viole et Clavecin

Lentement

Second
Dessus

2

7

14

21

1. 2. Gay 2

31

34

37

41

12

56

64

72

Gay

77

80

82

86

90

94

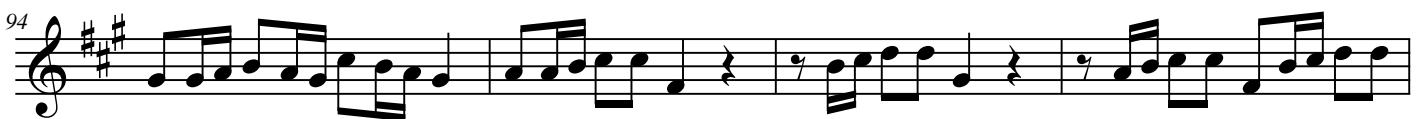

98

Doux

Lentement

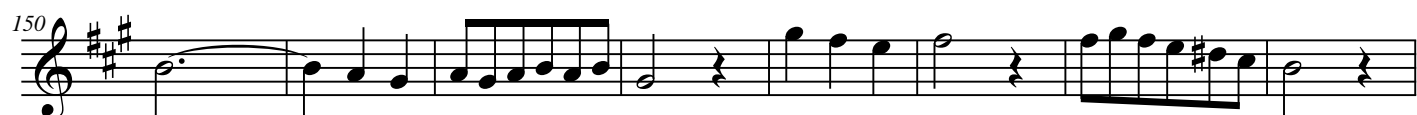
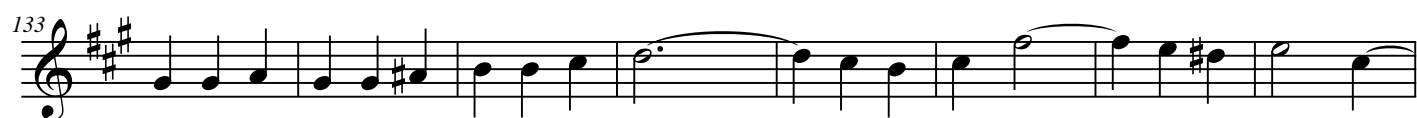
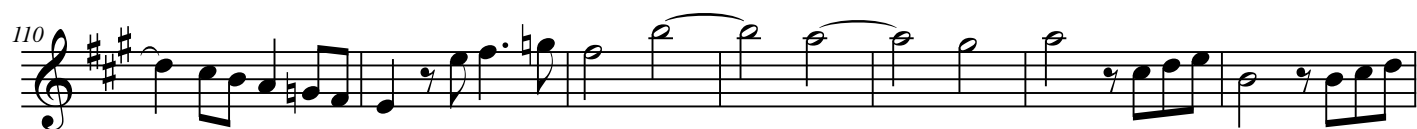

185

192

Air

200

208

Doux

216

Fort

222

Doux

Jean-Ferry Rebel (1666-1747)

Première Sonate

pour deux Dessus de Violon, Basse de Viole et Clavecin

Lentement

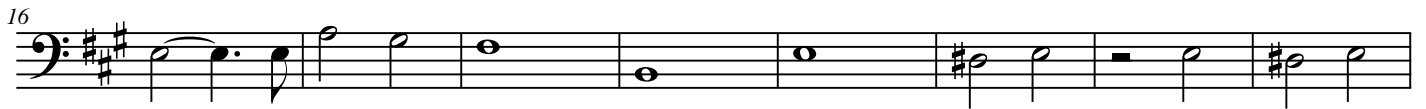
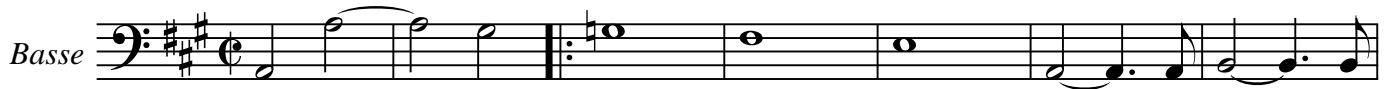

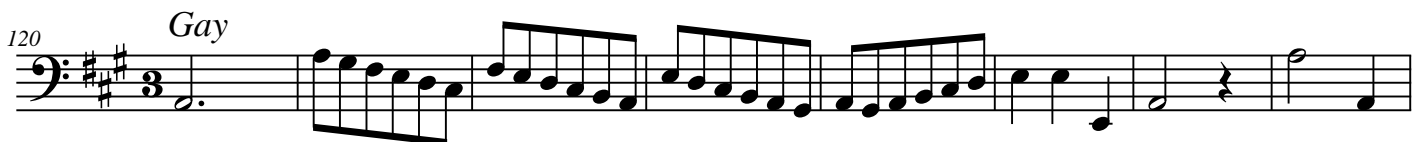
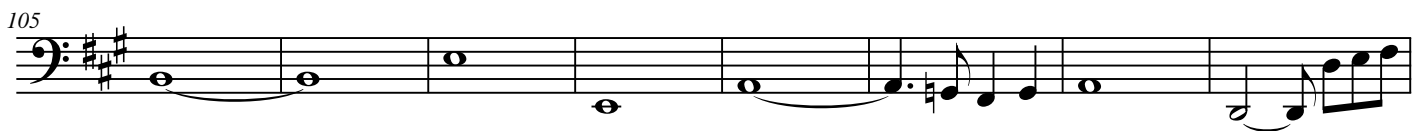
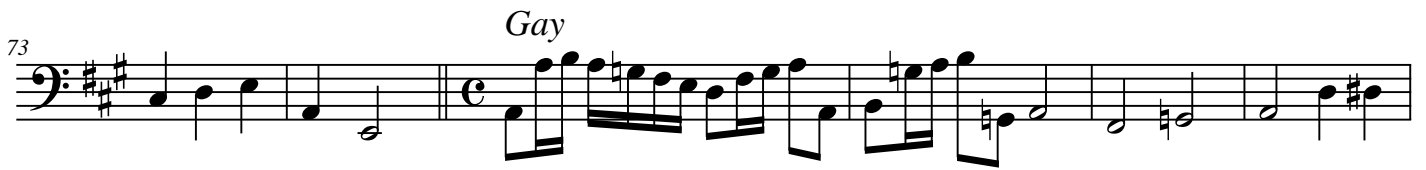

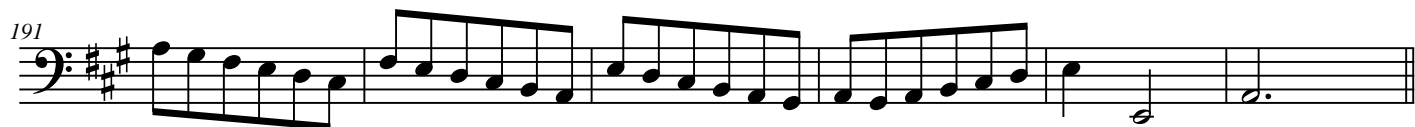
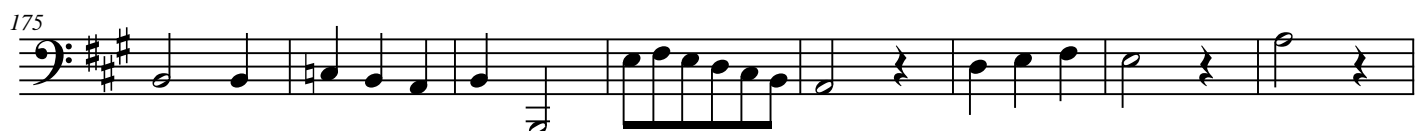
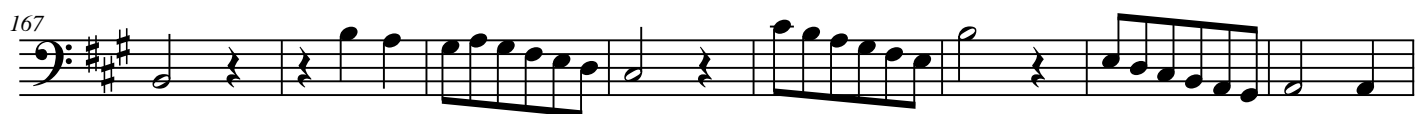
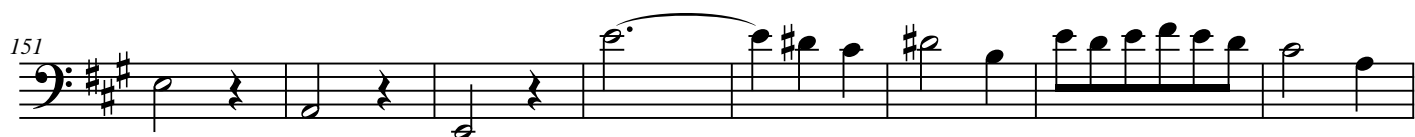

Doux

Fort