

Cello

Transcribed for Cello by
Varun Soontornniyomkij

Tocatta and Fugue in D minor

BWV 565

Johann Sebastian Bach (disputed)

Adagio ♩ = 80

5

ff

Largo ♩ = 30

5

pp

9 **Andante** ♩ = 70

11

13

Lento ♩ = 50

14

ff

Andante ♩ = 60

16

17

V.S.

Cello

18

19

rit.

Largo ♩ = 25

Andante ♩ = 60

20

21

Andante ♩ = 60

Largo ♩ = 25

Andante ♩ = 50

23

Largo ♩ = 25

Andante ♩ = 60

24

Largo ♩ = 25

Andante ♩ = 50

25

pp

27

accel.

29

Cello

30

3 3 3 3

3 3 3 3

Allegro ♩ = 100

Lento ♩ = 30

Ossia

ff 3 3 3 3

Allegro non troppo ♩ = 80

Fugue

34

f

f

37

40

43

45

48

Cello

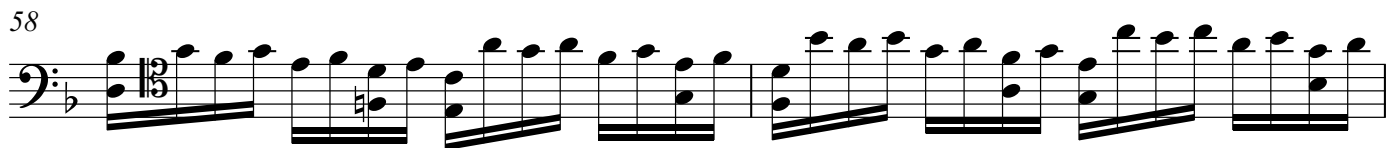
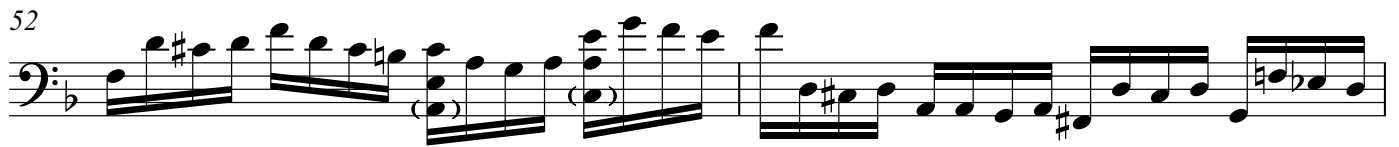

Note: If a note of a chord is in parentheses, then that note is optional and omissible from performance.

70

72

74

76

78

80

82

84

86

88

90

92

94

96

99

102

104

106

108

111

113

116

118

p cresc.

120

122

cresc.

124

ff

126

128

130

Andante ♩ = 50 rit. . . . Largo ♩ = 25 Recitativo Andante ♩ = 60

132

133

rit.

134

Adagissimo ♩ = 40

137

Andante ♩ = 60

139

140

Lento ♩ = 35

Lento ♩ = 35

141

8va⁻⁻⁻1

143