

Cello

Transcribed for Cello by
Varun Soontornniyomkij

Tocatta and Fugue in D minor

BWV 565

Johann Sebastian Bach (disputed)

Adagio ♩ = 80

ff

Largo ♩ = 30

5

pp

9 Andante ♩ = 70

3 3 3 3 3 3 3 3 3 3

11

3 3 3 3 3 3 3 3 3 3 3 3 3 3 3 3

13

3 3 3 3 3 3 3 3

Lento ♩ = 50

14

ff tr V

Andante ♩ = 60

16

3 3 3 3 3 3 3 3

17

3 3 3 3 3 3 3 3

V.S.

Cello

18

19

Andante ♩ = 60

Largo ♩ = 25

20

Andante ♩ = 60

Largo ♩ = 25

Andante ♩ = 50

21

23

Largo ♩ = 25

Andante ♩ = 60

24

Andante ♩ = 50

Largo ♩ = 25

25

accel.

27

29

30

Allegro ♩ = 100

Lento ♩ = 30

Allegro non troppo ♩ = 80

Fugue

37

40

43

45

48

Cello

50

52

54

56

58

60

62

64

66

68

p

Note: If a note of a chord is in parentheses, then that note is optional and omissible from performance.

70

72

74

76

78

80

82

84

86

88

132

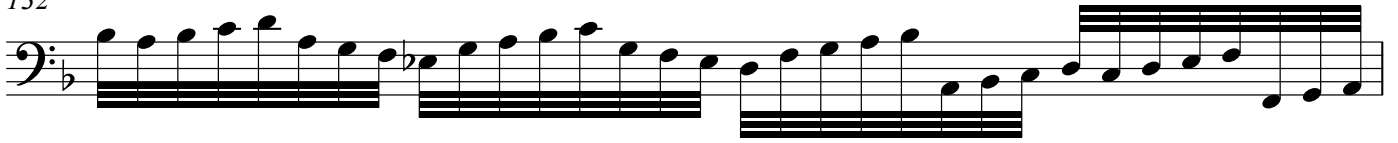

133

rit.

Adagissimo ♩ = 40

134

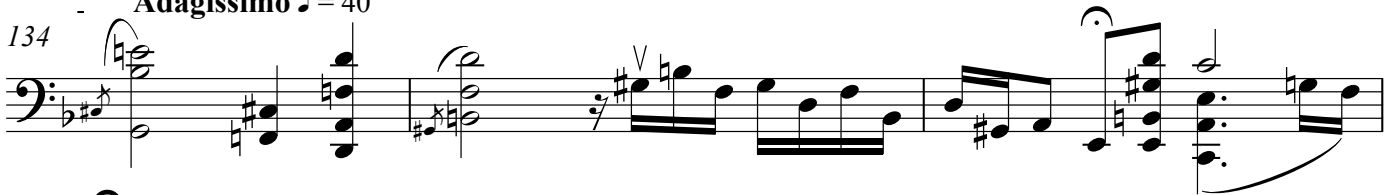

137

Andante ♩ = 60

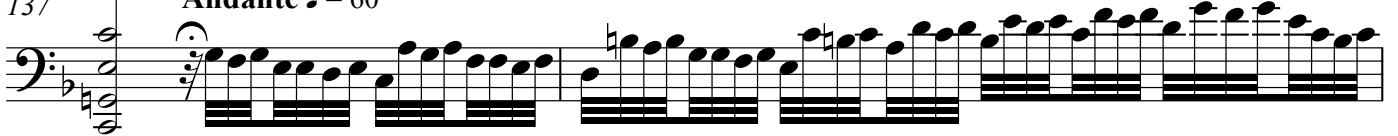

139

140

Lento ♩ = 35

141

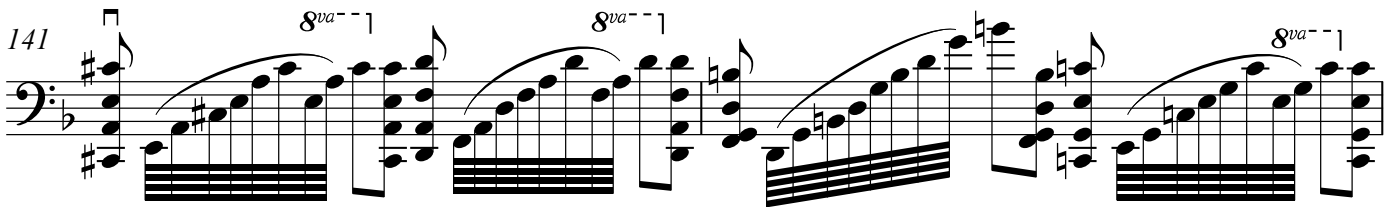

143

