

Cello

Tocatta and Fugue in D minor

BWV 565

Note: A parenthesized note(s) of a chord is optional and omissable.

Johann Sebastian Bach (disputed)

Transcribed for Cello by Varun Soontornniyomkij

Adagio ♩ = 80

Largo ♩ = 30

Andante ♩ = 70

Lento ♩ = 50

Andante ♩ = 60

ff

pp

ff

tr

Cello

18

19

20

21

23

24

25

27

29

Cello

30

Allegro ♩ = 100

Lento ♩ = 30

Allegro non troppo ♩ = 80

Fugue

36

38

40

43

45

48

50

52

54

56

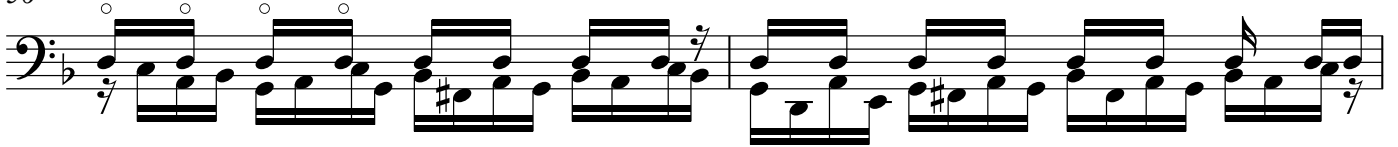

58

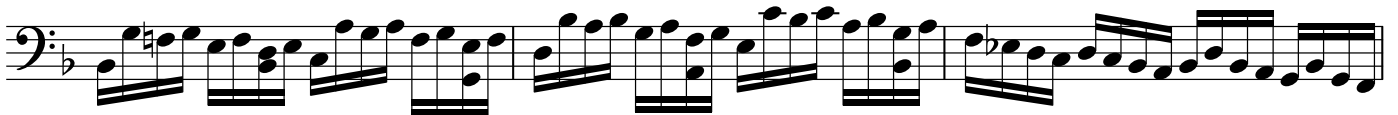

61

63

65

67

69 *f*

71 *p*

73 *f*

75 *f*

77 *p*

79 *cresc.*

81 *cresc.*

83 *cresc.*

85 *f*

88 *V*

Cello

90

92

94

96

99

102

104

106

108

111

132

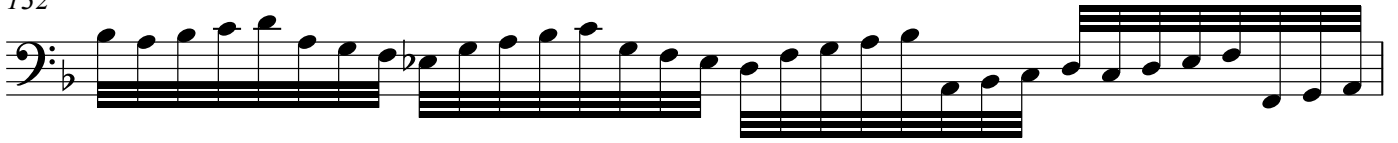

133

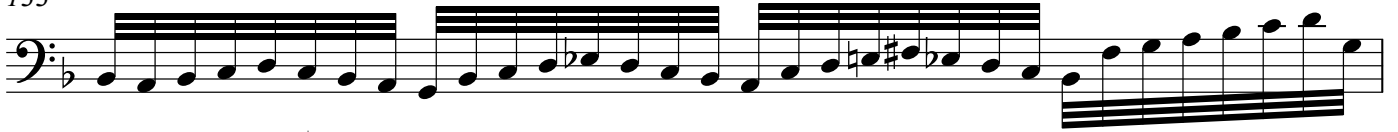

rit.

Adagissimo ♩ = 40

134

137

Andante ♩ = 60

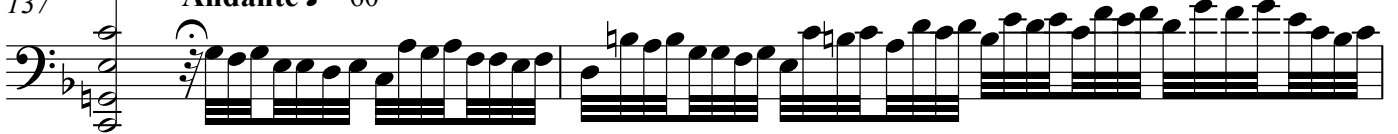

139

140

Lento ♩ = 35

141

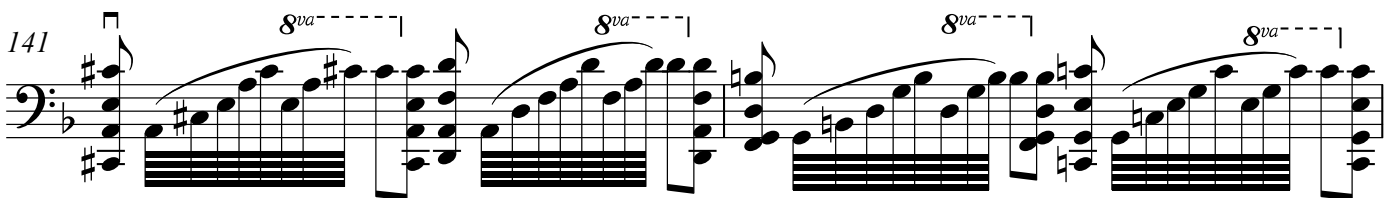

143

