

Cello

Tocatta and Fugue in D minor

BWV 565

Note: A parenthesized note(s)
of a chord is optional
and omissable.

Johann Sebastian Bach (disputed)

Transcribed for Cello by Varun Soontornniyomkij

Adagio ♩ = 80

Largo ♩ = 30

Andante ♩ = 70

Lento ♩ = 50

ff **pp**

V.S.

Cello

18

19

Andante ♩ = 50

Largo ♩ = 25

20

Andante ♩ = 50

Largo ♩ = 25

Andante ♩ = 50

21

23

Largo ♩ = 25

Andante ♩ = 50

24

Andante ♩ = 50

Largo ♩ = 25

25

pp

27

accel.

29

Cello

30

3 3 3 3

Allegro ♩ = 100 Lento ♩ = 30

ff 3 3 3 3

Allegro non troppo ♩ = 80
Fugue

f *f*

36

38

40

43

45

Cello

48

50

52

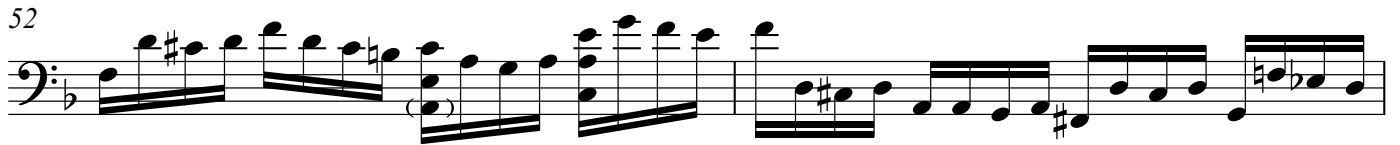

54

56

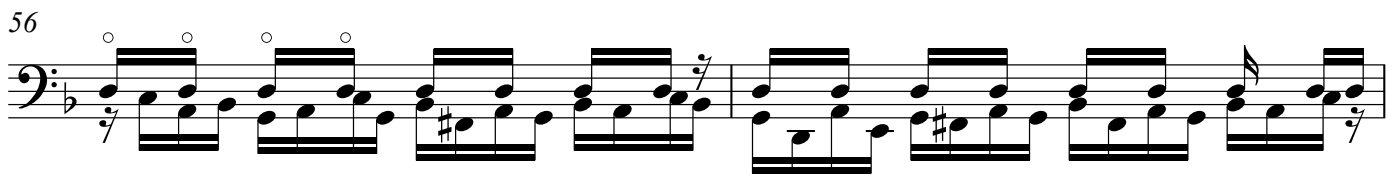

58

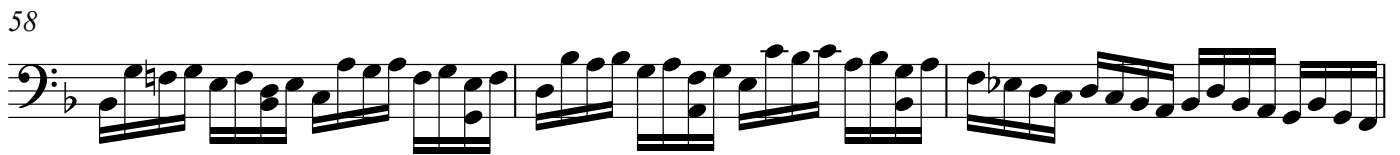

61

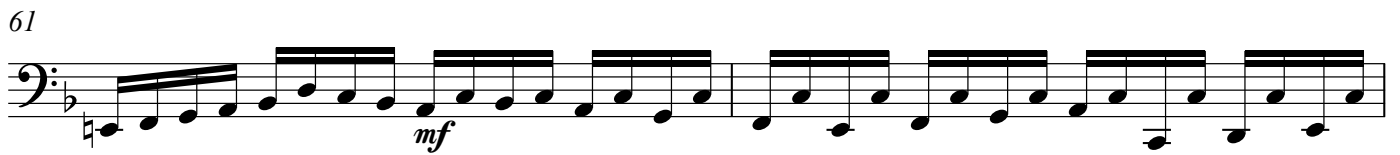

63

65

67

69 *f*

71 *p*

73 *f*

75 *f*

77 *p*

79 *cresc.*

81 *cresc.*

83 *cresc.*

85 *f*

88 *V*

90

92

94

96

99

102

104

106

108

111

113

116

118

p *cresc.*

120

122

cresc.

124

ff

126

128

130

Andante ♩ = 50 rit. Largo ♩ = 25 Recitativo Andante ♩ = 60

132

133

rit.

Adagissimo ♩ = 40

134

137

Andante ♩ = 60

139

140

Lento ♩ = 35

141

143

