

Cello

# Tocatta and Fugue in D minor

BWV 565

Note: A parenthesized note(s)  
of a chord is optional  
and omissable.

Johann Sebastian Bach (disputed)

Transcribed for Cello by Varun Soontornniyomkij

**Adagio** ♩ = 80

**Largo** ♩ = 30

**Andante** ♩ = 70

**Lento** ♩ = 50

**ff** **pp**

V.S.

Cello

18

19

Andante ♩ = 50

Largo ♩ = 25

20

Andante ♩ = 50

Largo ♩ = 25

Andante ♩ = 50

21

23

Largo ♩ = 25

Andante ♩ = 50

24

Andante ♩ = 50

Largo ♩ = 25

25

accel.

27

29

30

Allegro ♩ = 100

Lento ♩ = 30

Allegro non troppo ♩ = 80

Fugue

36

38

40

43

45

47

49

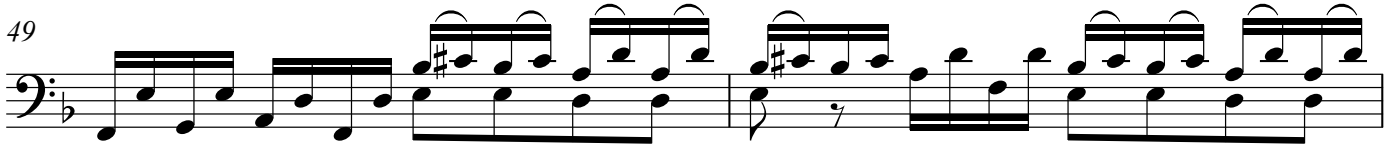

51

53

55

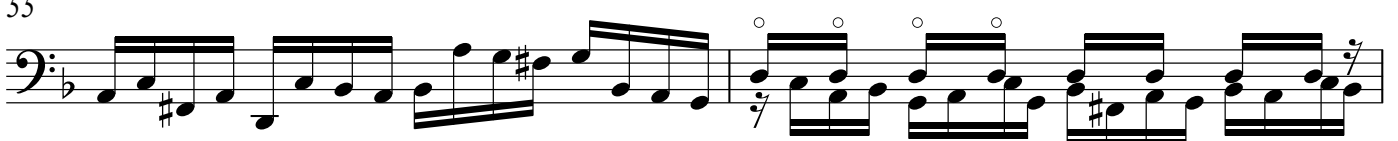

57

59

61

63

65

Cello

67  *p*

69  *f*

71  *p*

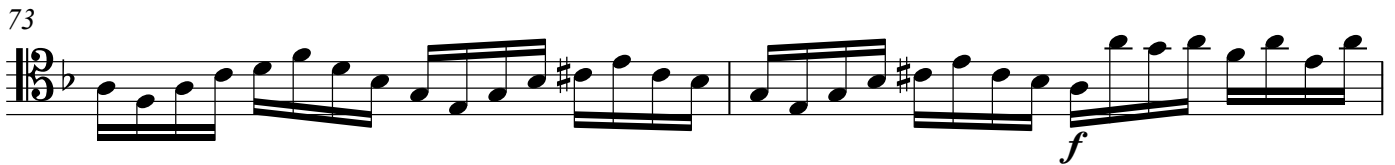
73  *f*

75 

77  *p*

79  *cresc.*

81 

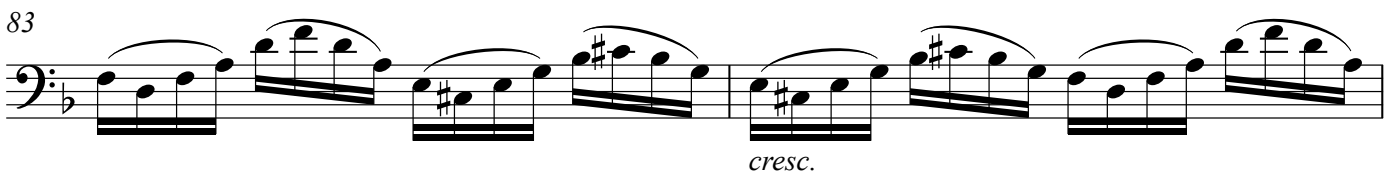
83  *cresc.*

85  *f*

88

90

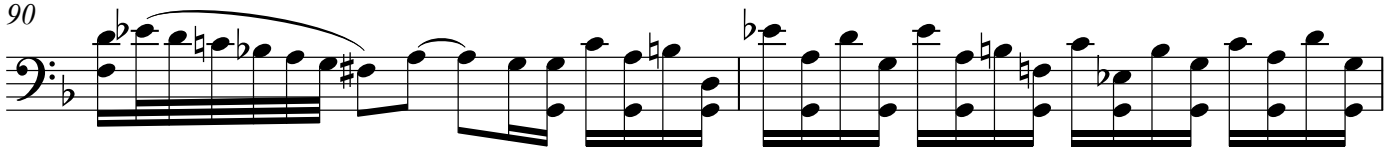

92

94

96

99

102

104

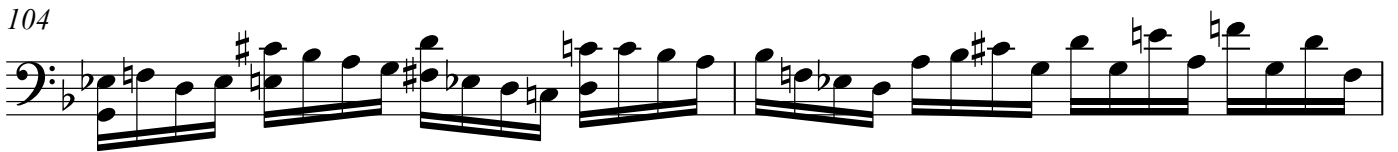

106

108

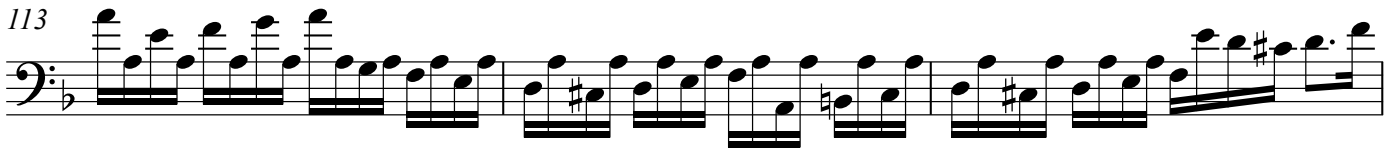

111  *f*

113 

116 

118  *p* *cresc.*

120 

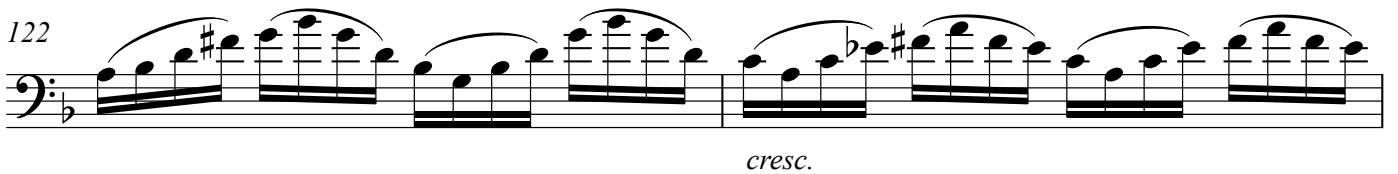
122  *cresc.*

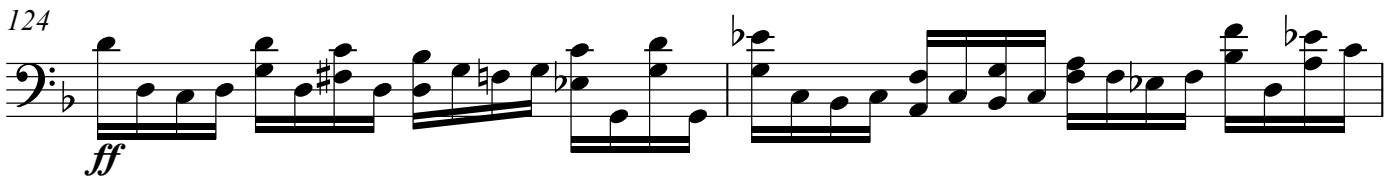
124  *ff*

126 

128 

130 **Andante** ♩ = 50 *rit.* **Largo** ♩ = 25 **Recitativo** **Andante** ♩ = 60 

132

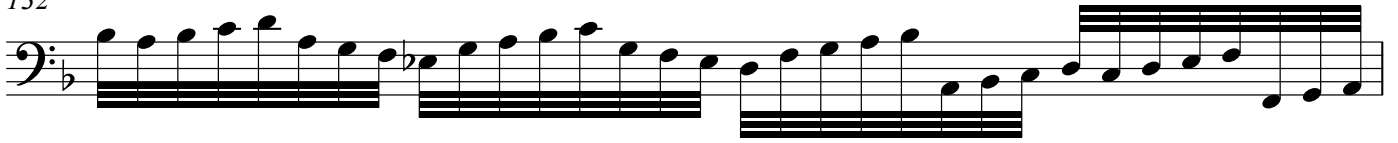

133

rit. . . . .

Adagissimo ♩ = 40

134

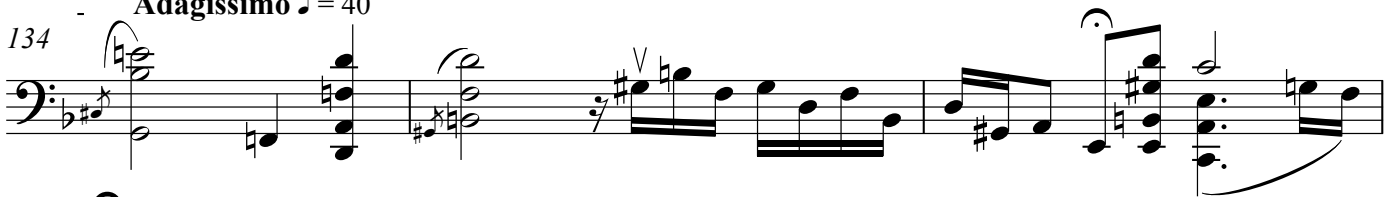

137

Andante ♩ = 60

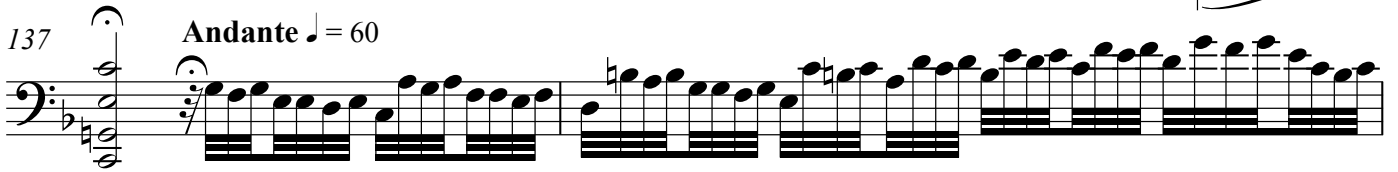

139

140

Lento ♩ = 35

141

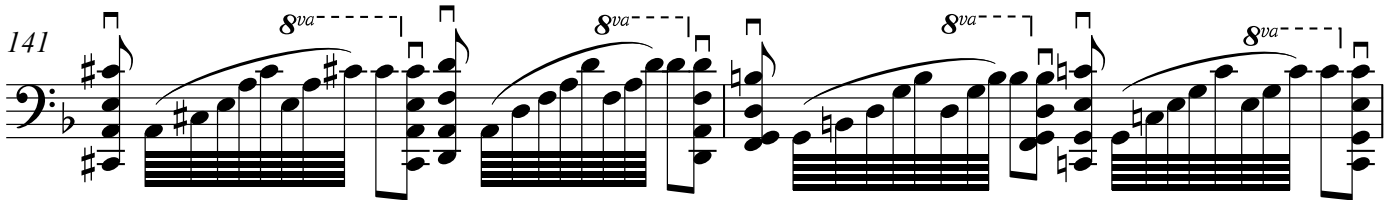

143

