Schubert/Girtain (2019) Sonata in a Minor String Orchestra (trans.)

SCHUBERT/ GIRTAIN

SONATA IN A MINOR

for String Orchestra

SCHUBERT/GIRTAIN

SONATA IN A MINOR

for String Orchestra

Duration: 25 minutes

www.edgarfgirtainiv.com

About the orchestrator

Edgar Girtain (b. 1988) is originally from the United States. His formal training began at Ithaca college, and continued later at Rutgers University, where he earned a bachelor's degree in Music Education and a master's degree in Composition and Music Theory.

Between 2012 and 2016 he worked as a freelance musician around New York, teaching in public schools and holding an organist's post at an Episcopal Church in Allendale, New Jersey. In 2017 he relocated to Puerto Montt, Chile to teach at the private K-12 "American School."

Since 2019 he has been pursuing a PhD with David Felder at SUNY Buffalo while simultaneously directing the art department of the Universidad Austral de Chile's Puerto Montt Campus. Learn more at www.edgarfgirtainiv.com

Additional Titles from the orchestrator

-Three American Folksongs for Violin and Cello

-The Ballad of Barbara Allen, for Tenor and Chamber Orchestra

-Two Sisters, for Soprano, Clarinet, and Cello

-Trio for Flute, Violin and Cello No. 1

-Sonata for Violin and Piano

-Five Pieces for Flute and Cello (or Viola)

Contents

6 I. Allegro giusto
16 II. Andante
20 III. Allegro vivace
31 Violin I Part
38 Violin II Part
45 Viola Part
52 Cello Part
59 Bass Part

Sonata in A Minor

D. 785 Op. 142 (1823)

Franz Schubert (1797-1828)
Orch. Edgar F Girtain IV (b. 1988)

I.

Allegro giusto

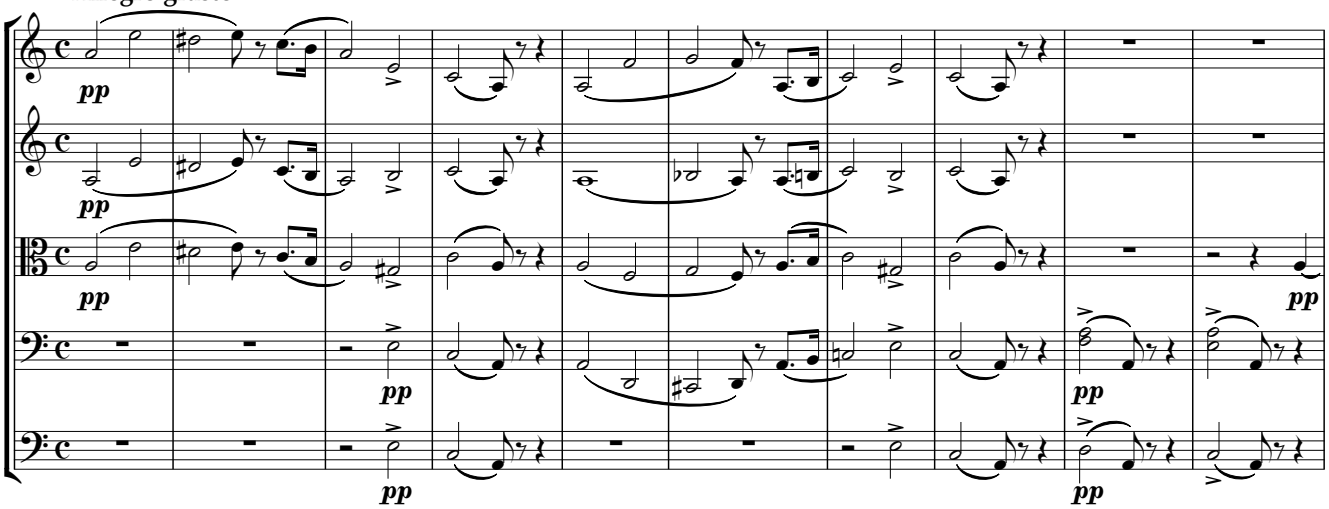

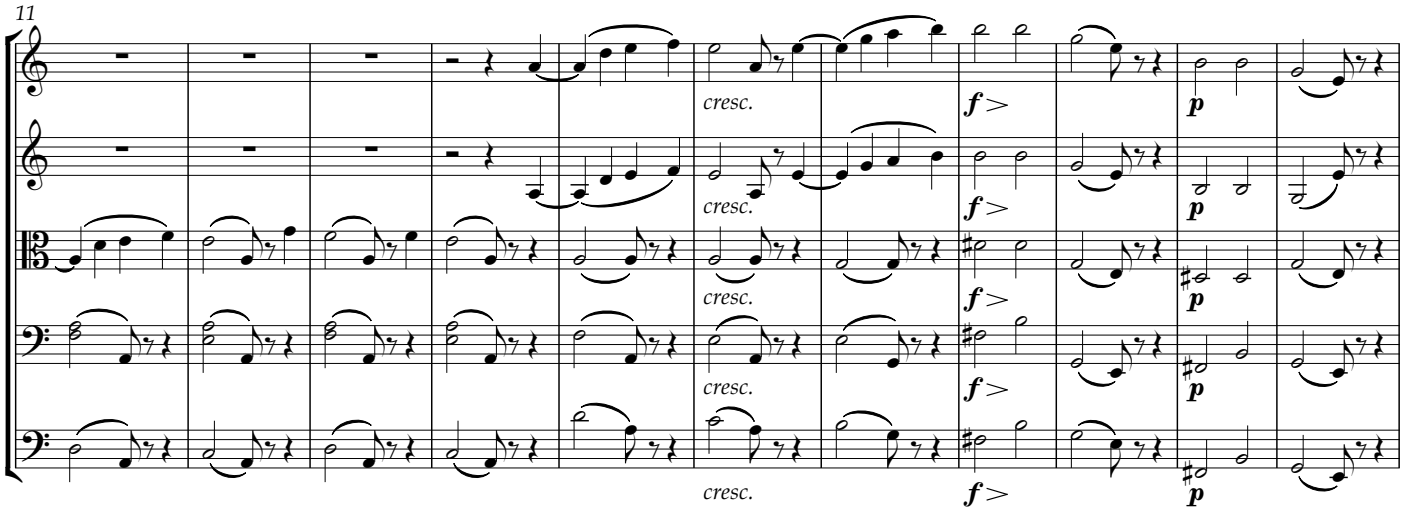

A

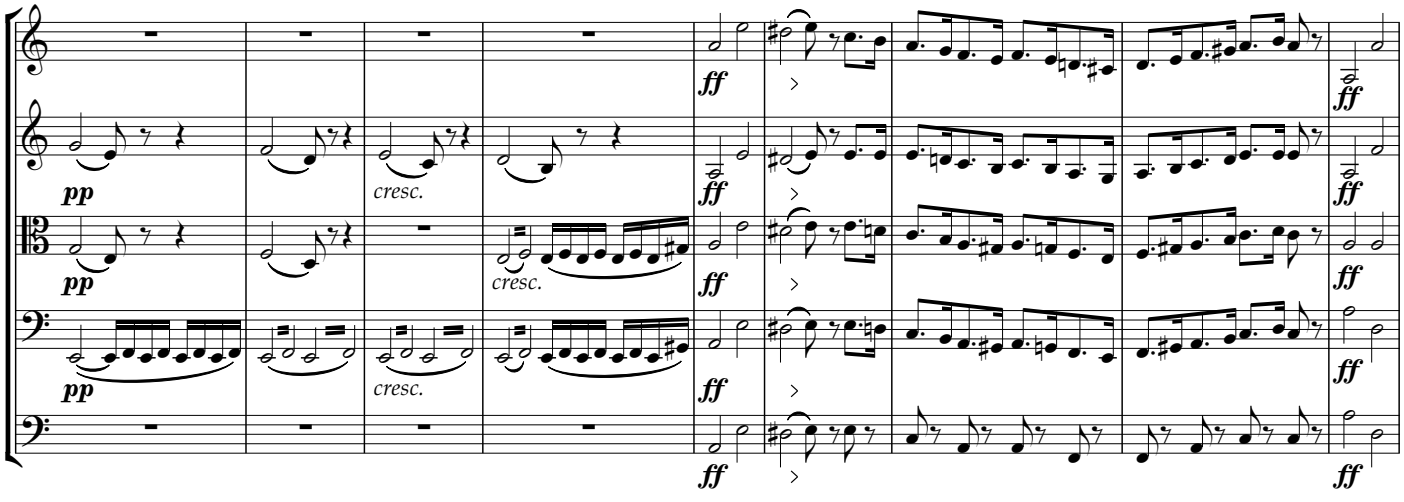

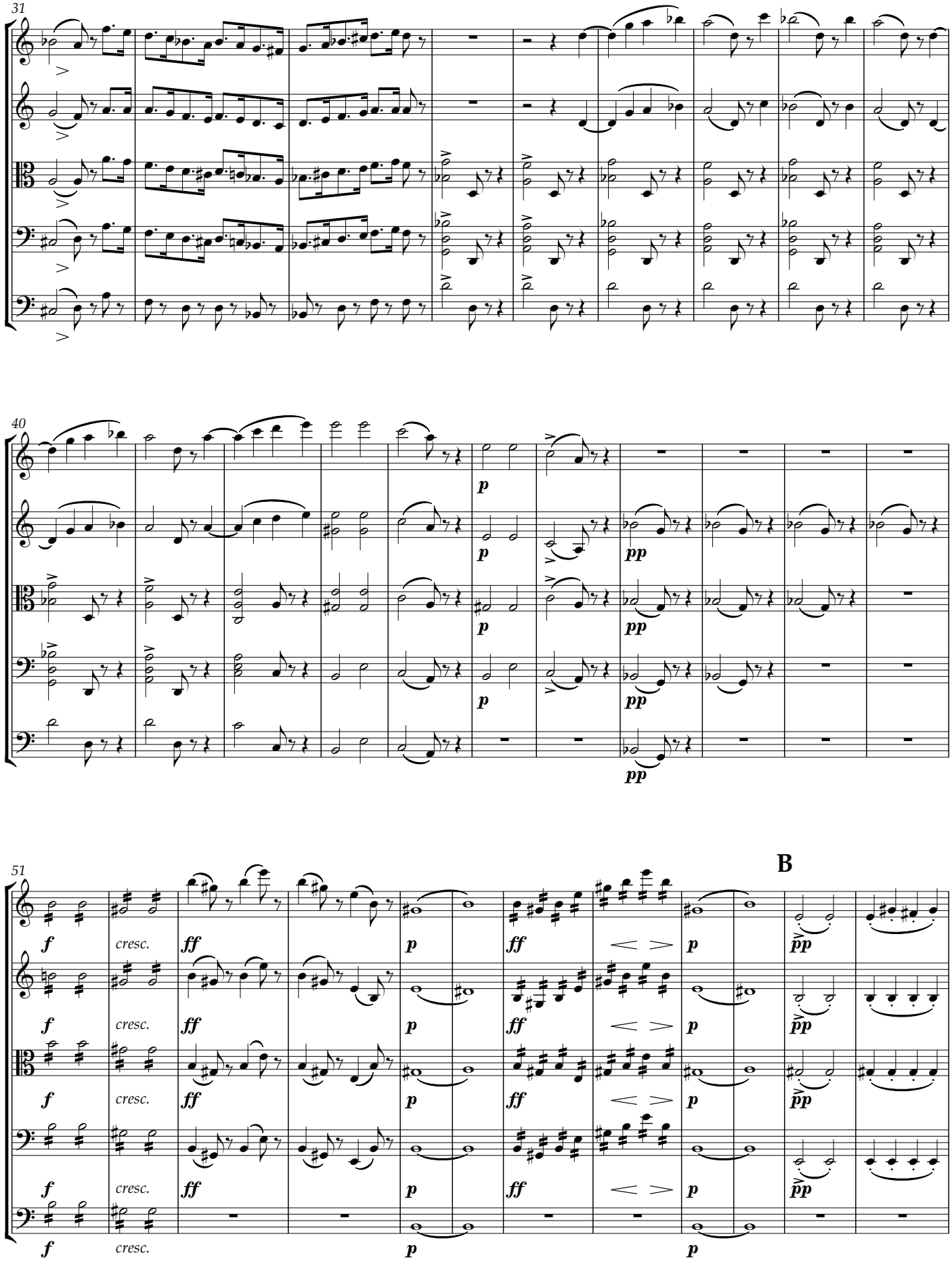
31
40
51
B
p
pp
f
ff
cresc.

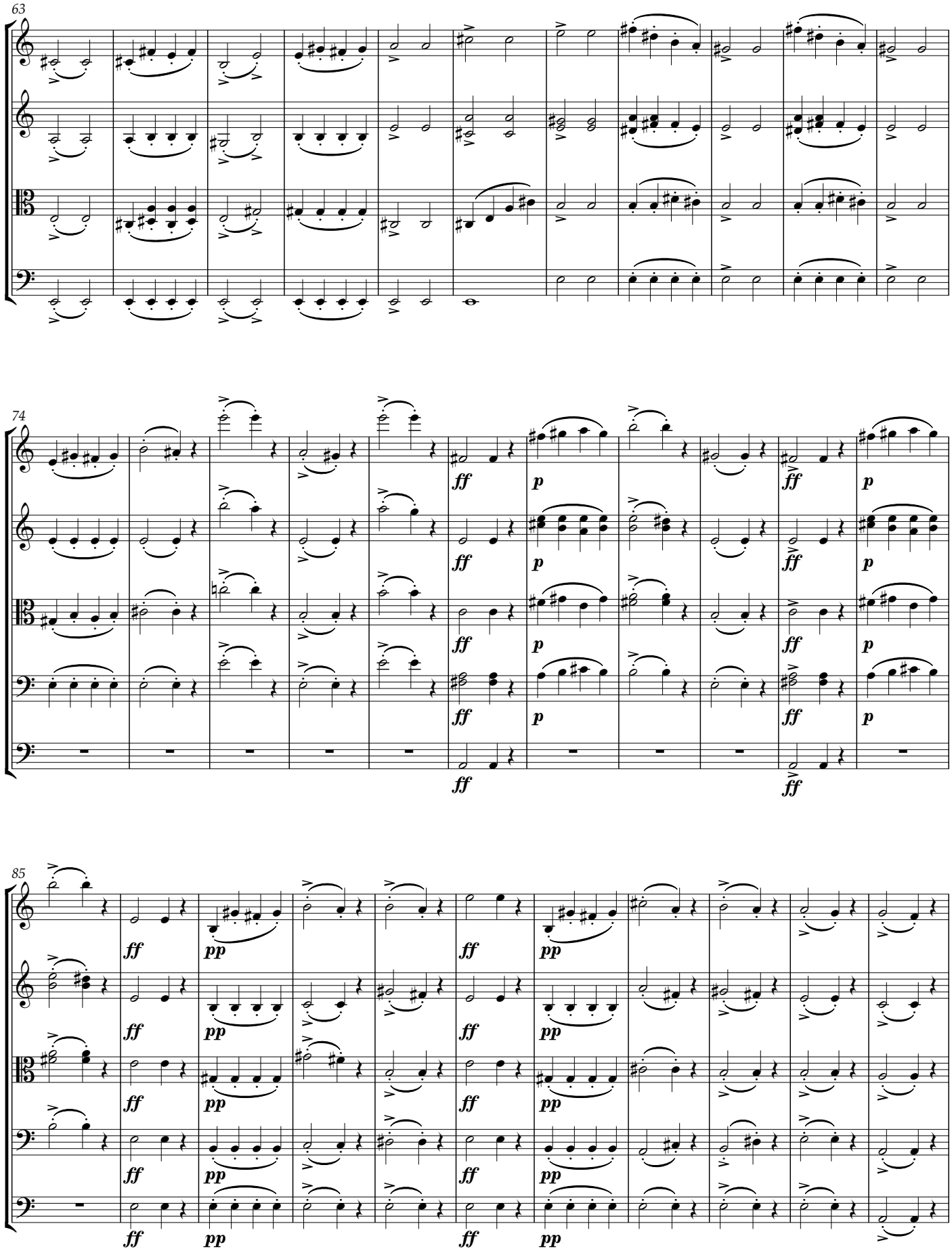
63
74
85
ff
p
pp

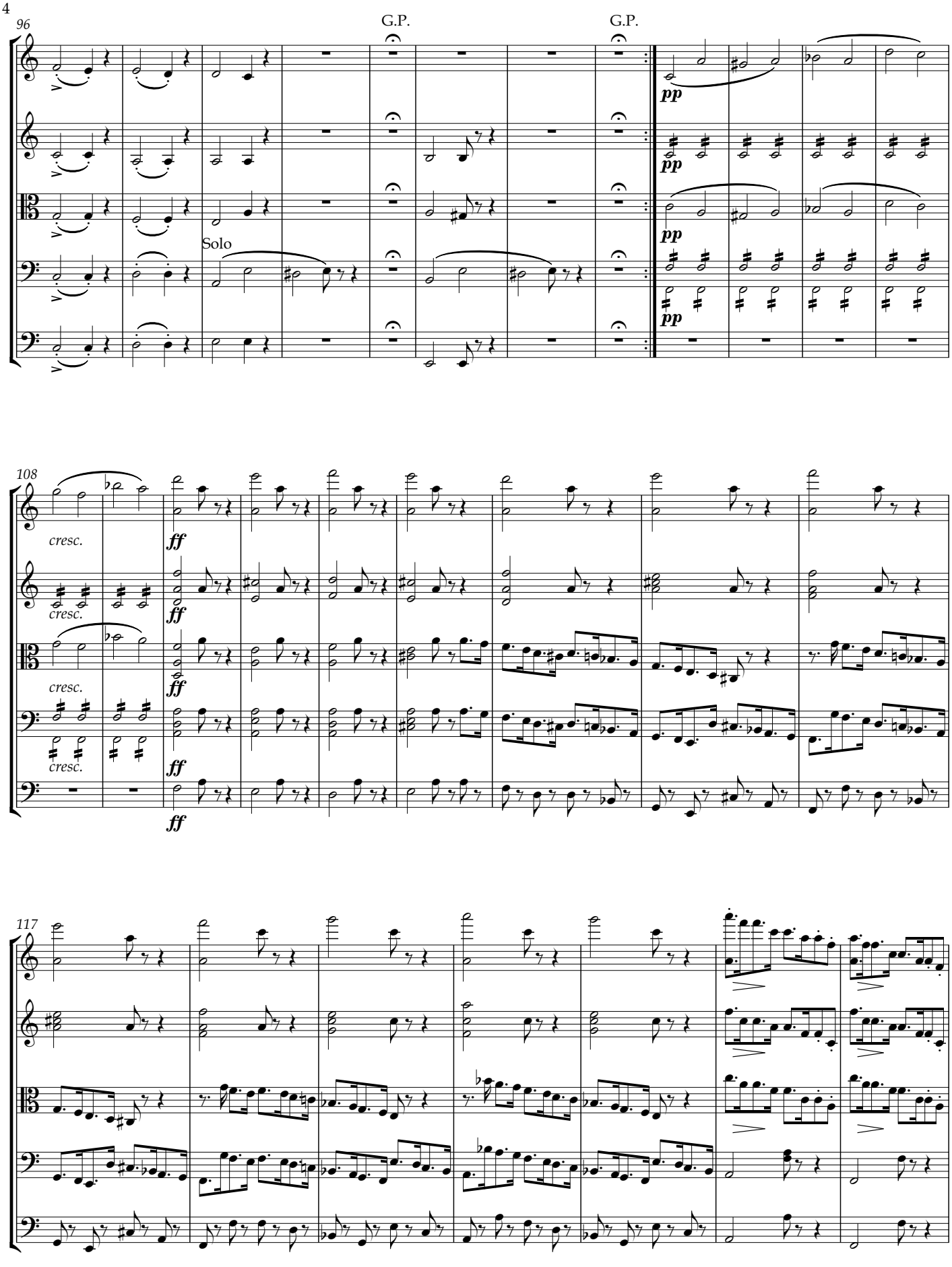
96
G.P.
G.P.
Solo
pp
108
cresc.
ff
117

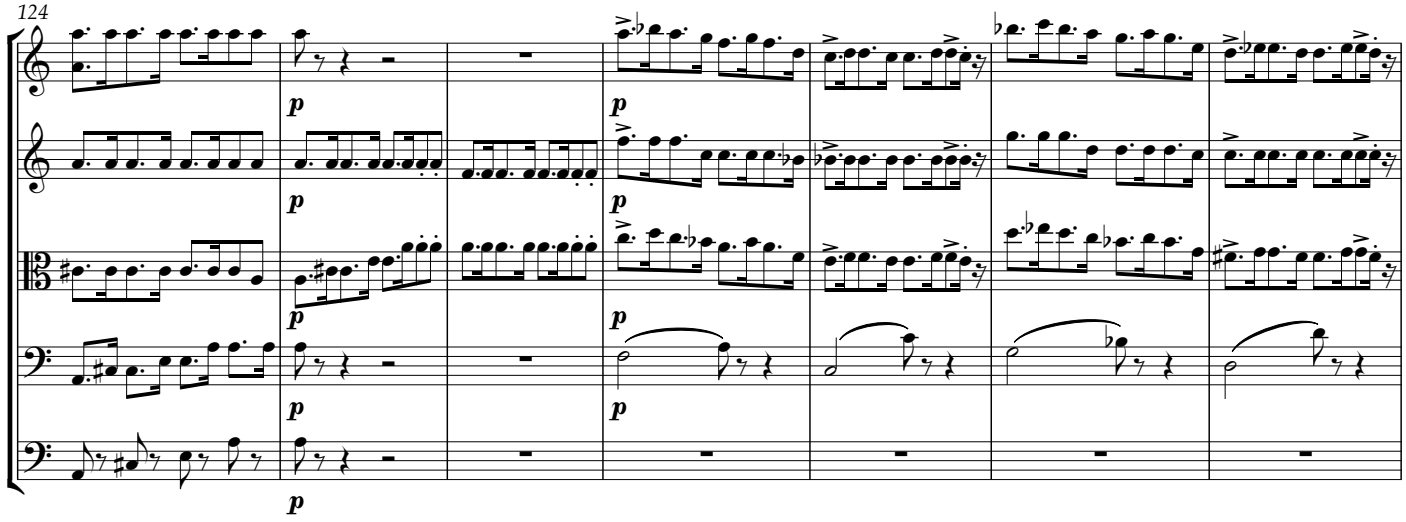
124
p

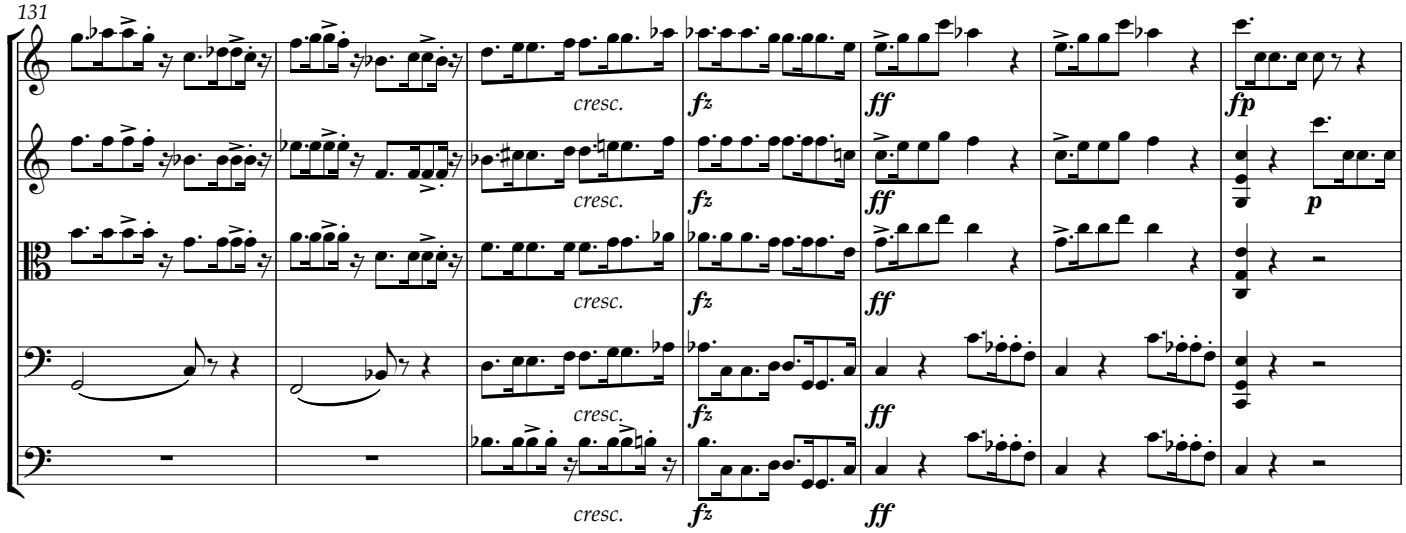
131
cresc.
fz
ff
fp
p

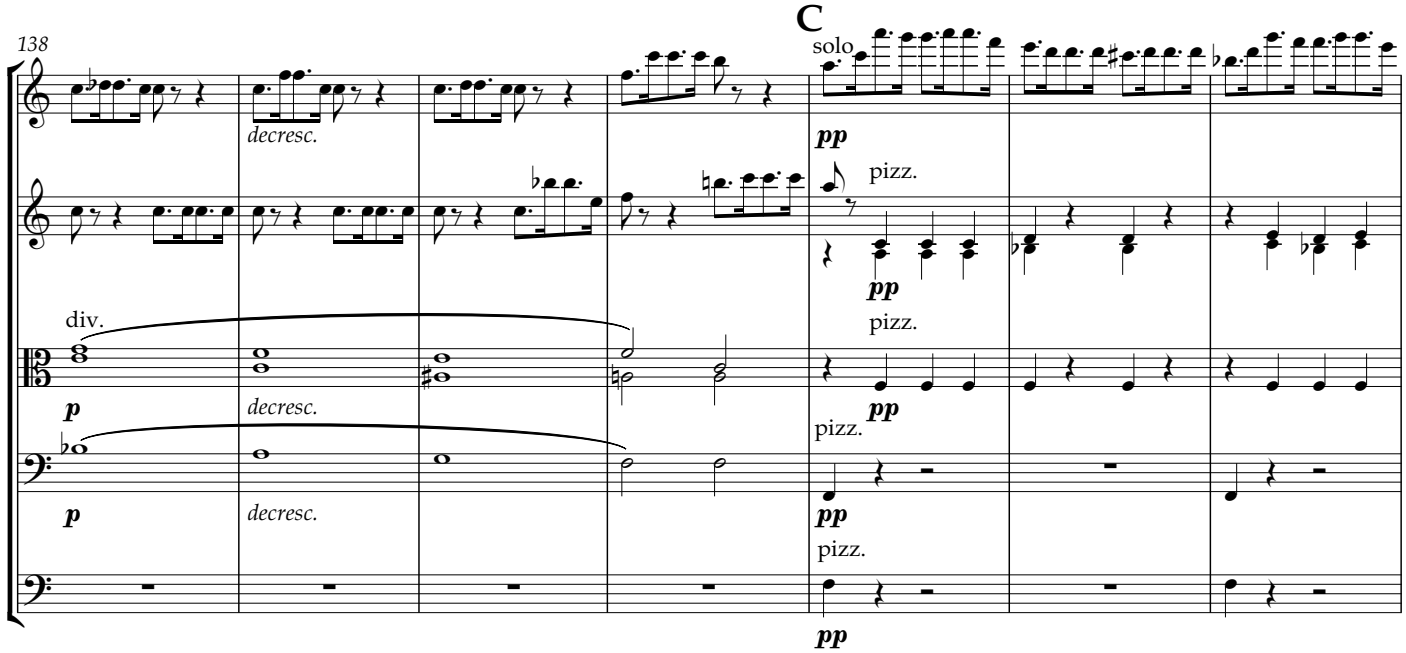
138
C
solo
decresc.
pp
pizz.
div.
p

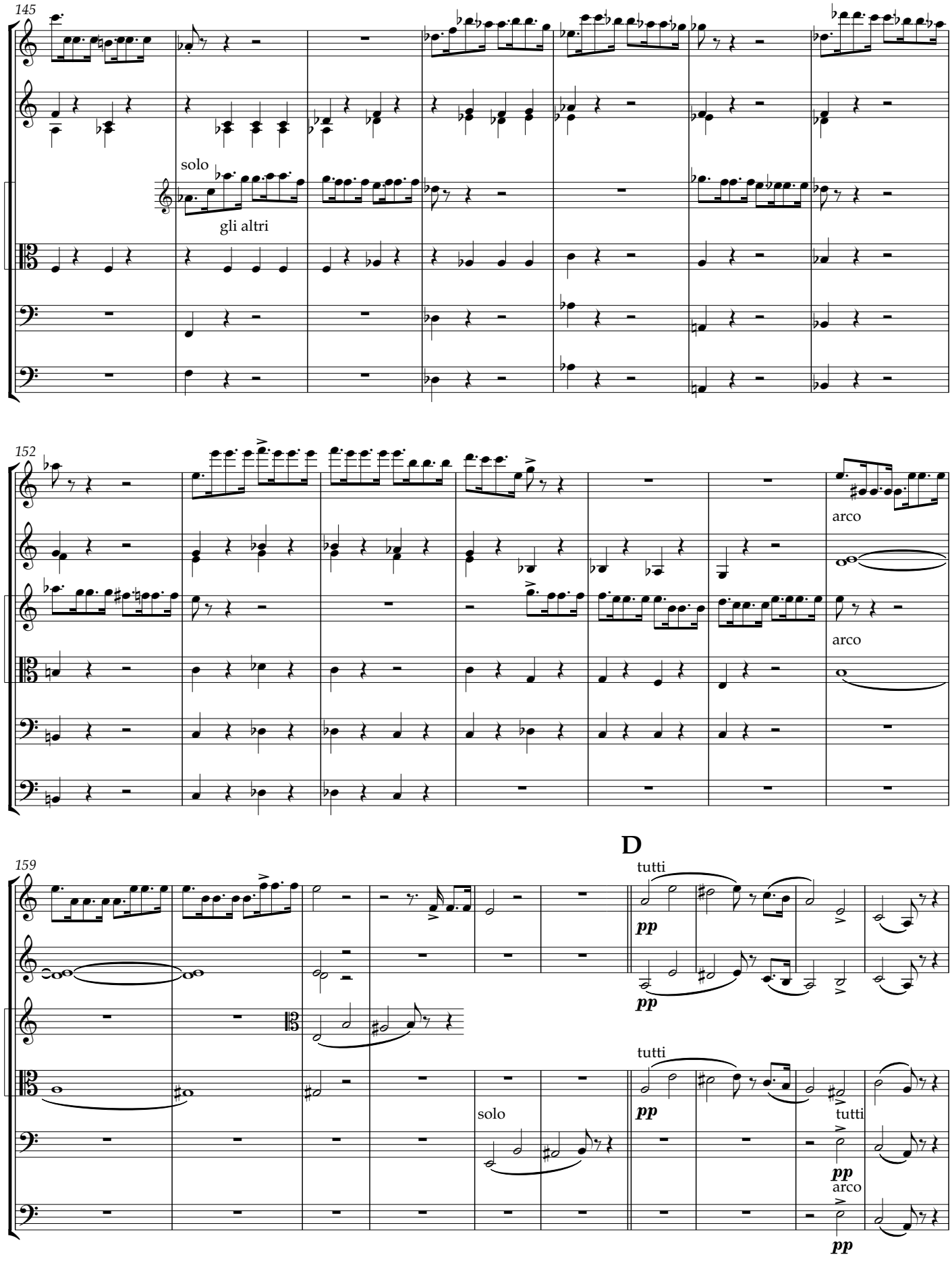
145
solo
gli altri
152
arco
arco
159
D
tutti
pp
pp
tutti
solo
tutti
pp
pp
arco
pp

169

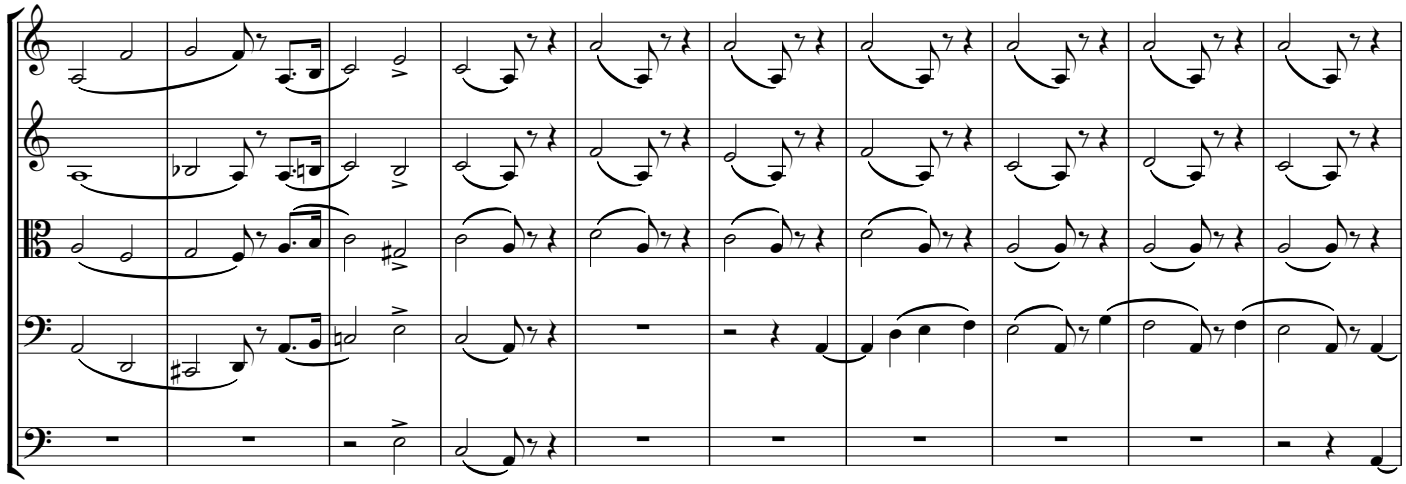

179

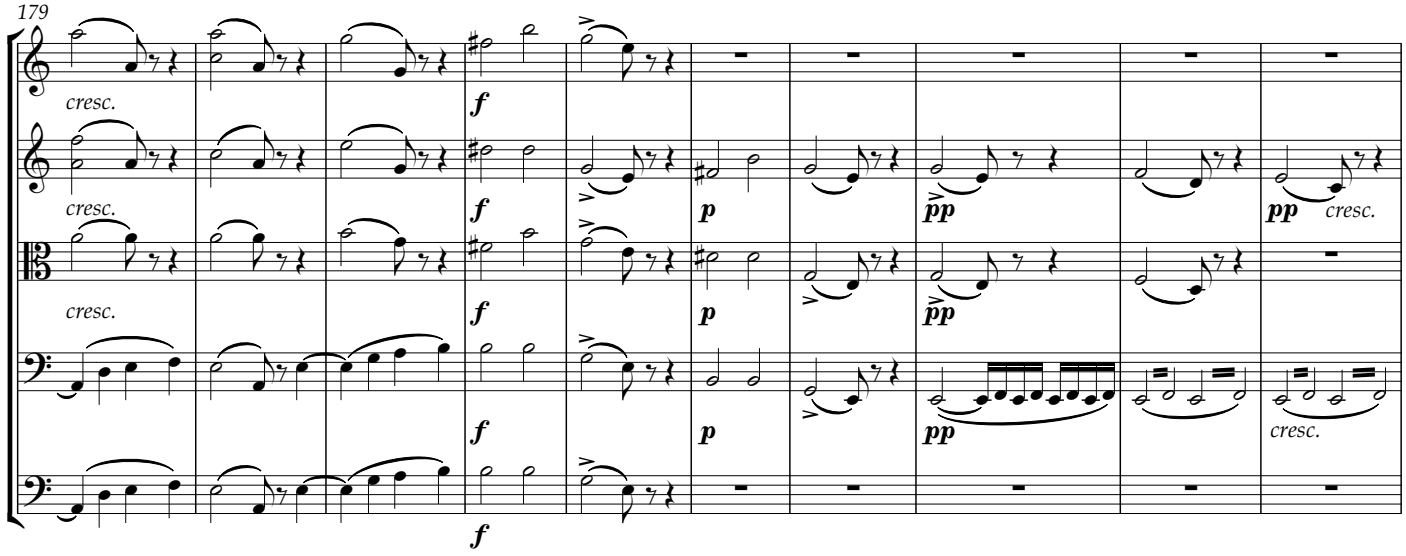

189

E

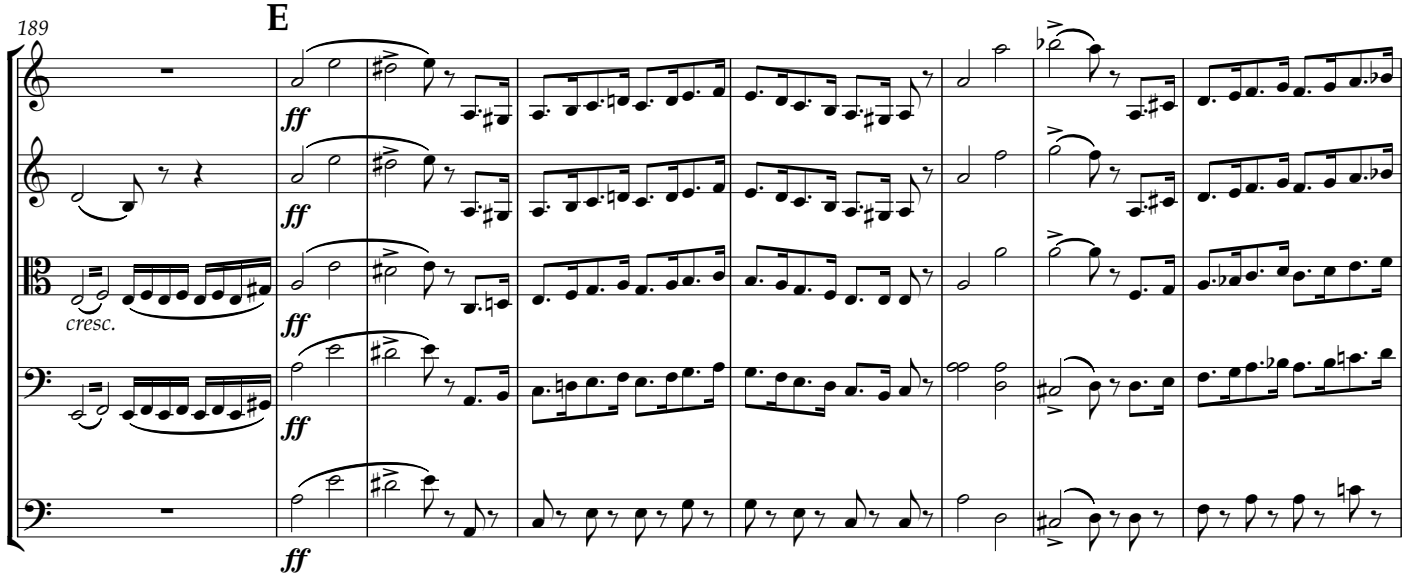

197

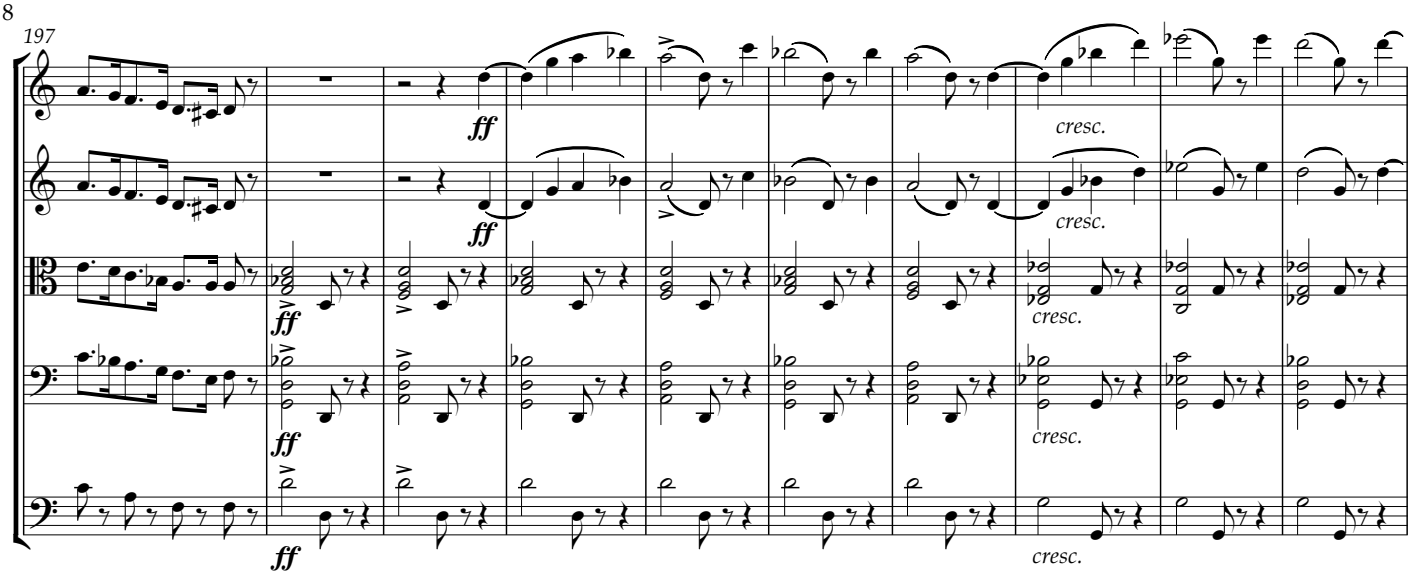

207

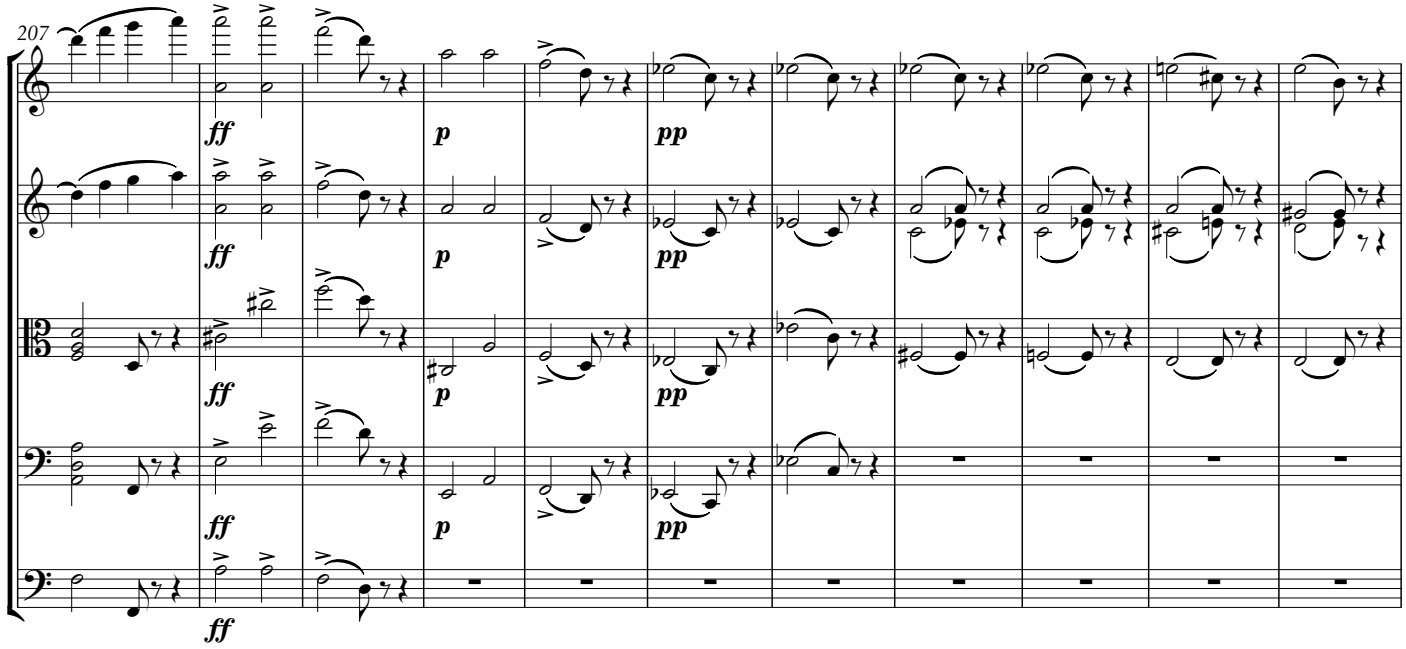

218 **F**

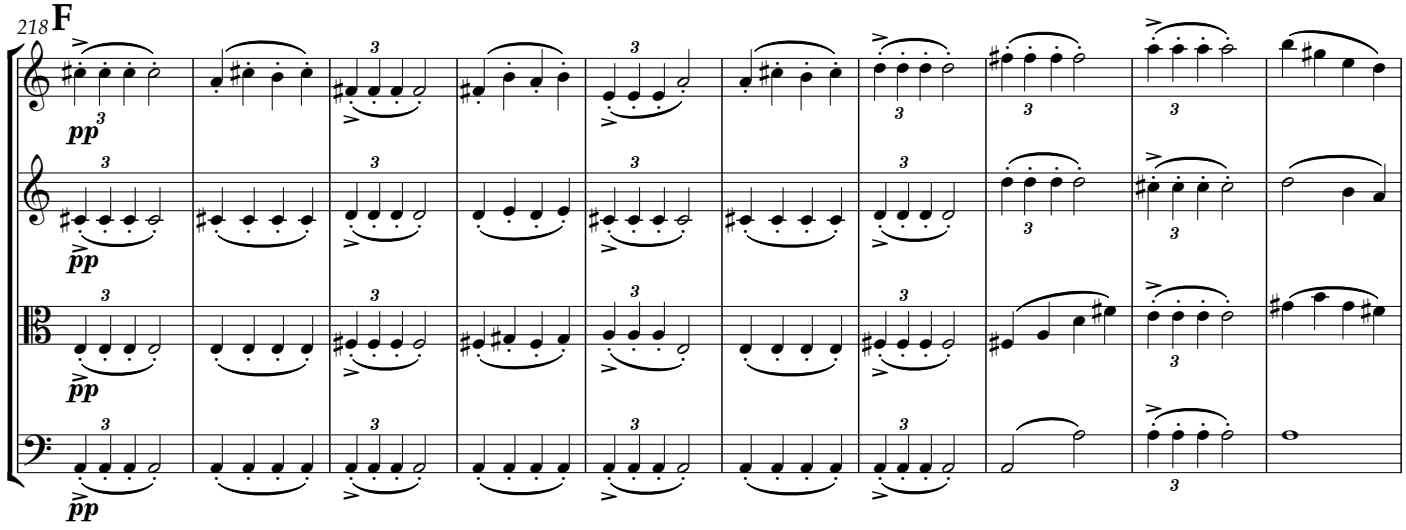

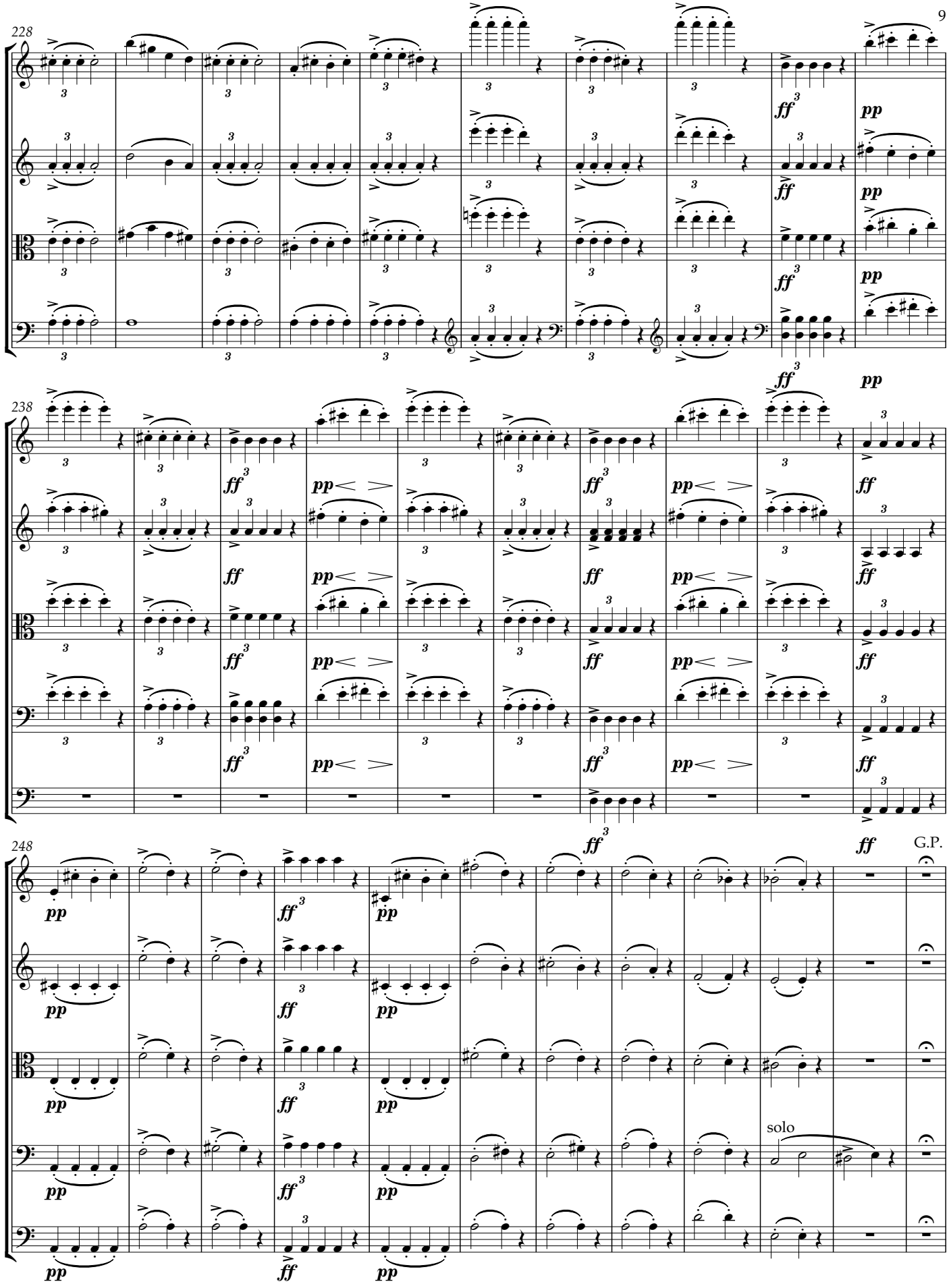
228
238
248
G.P.
solo

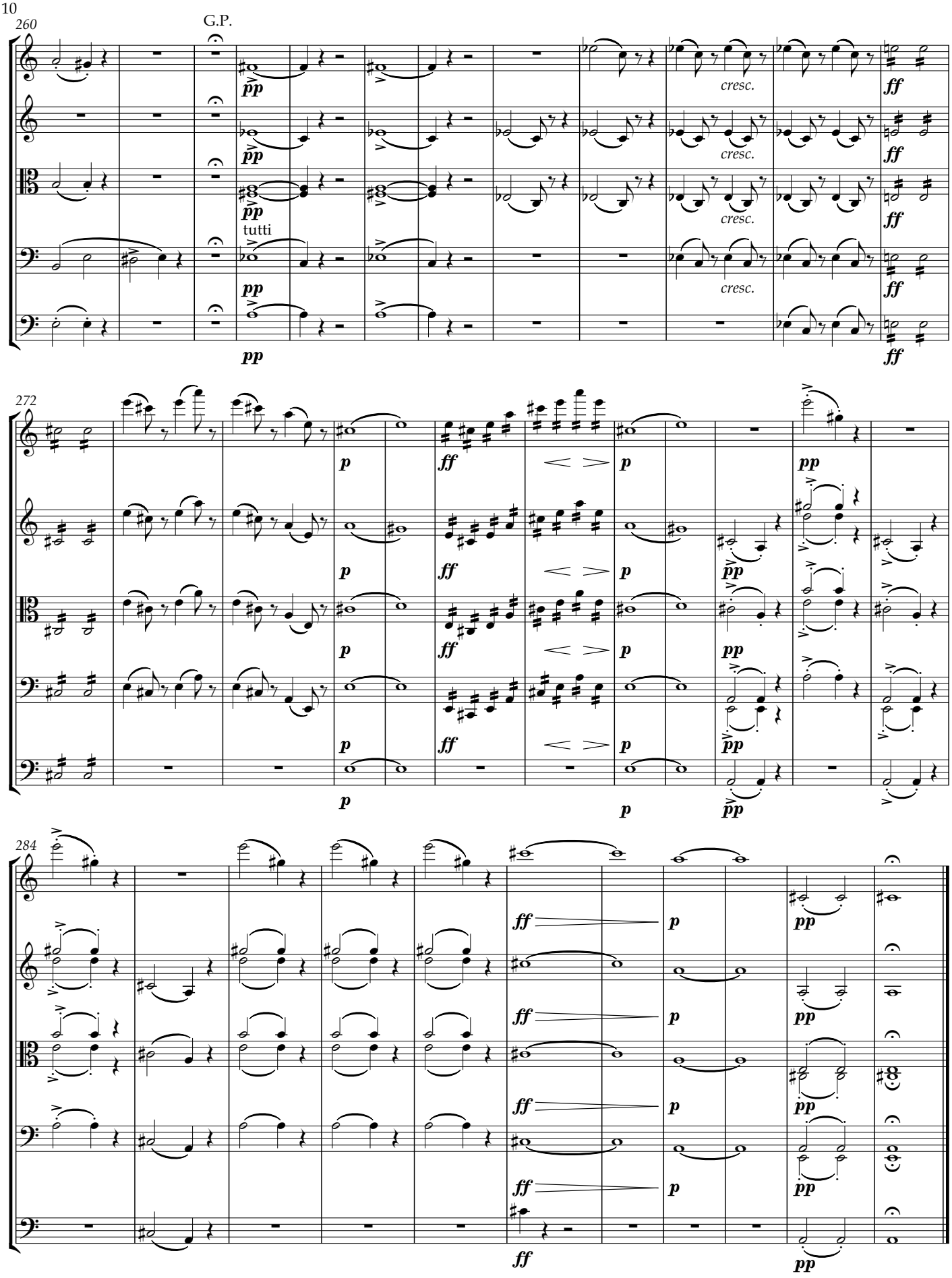
260
G.P.
tutti
cresc.
272
284

II.

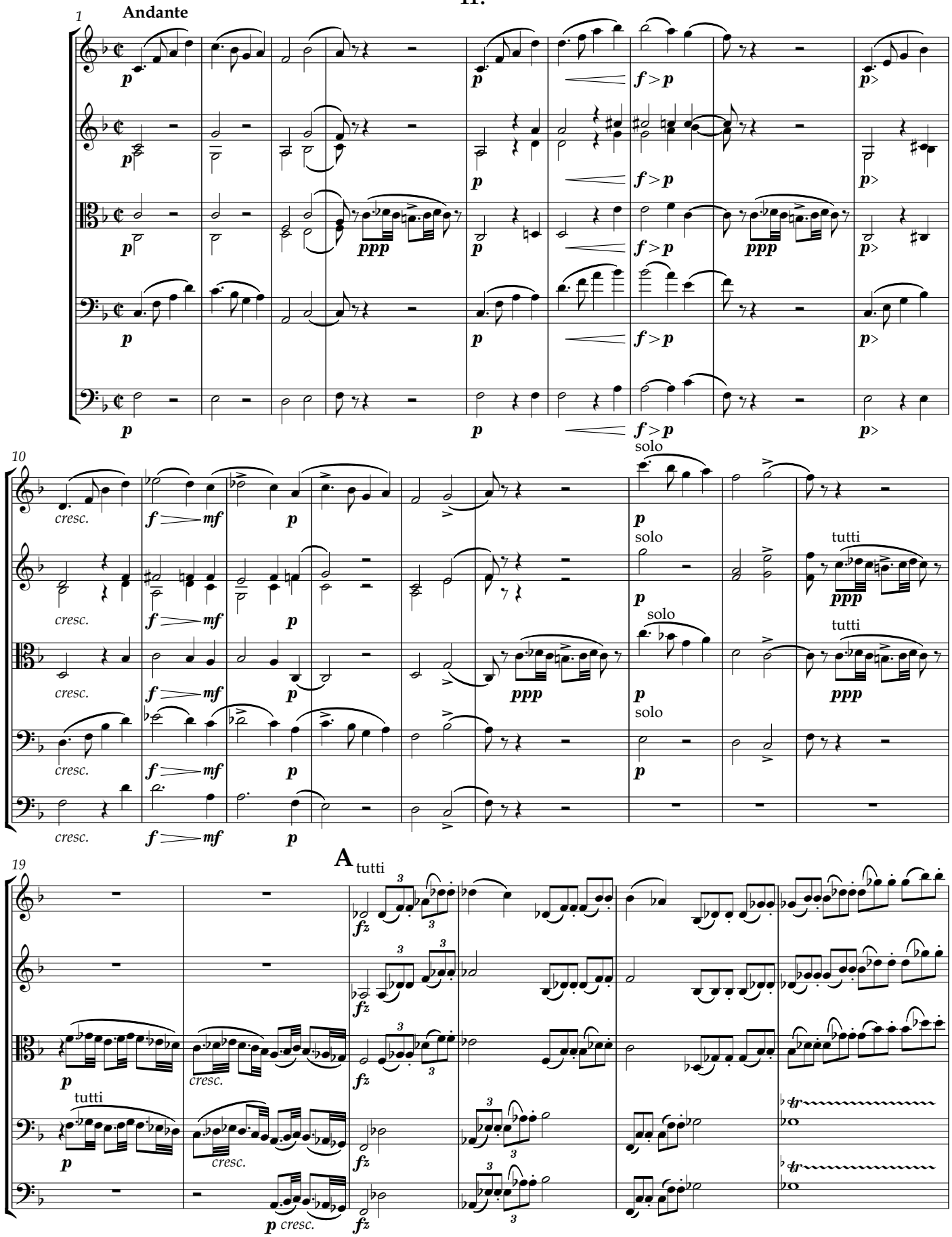

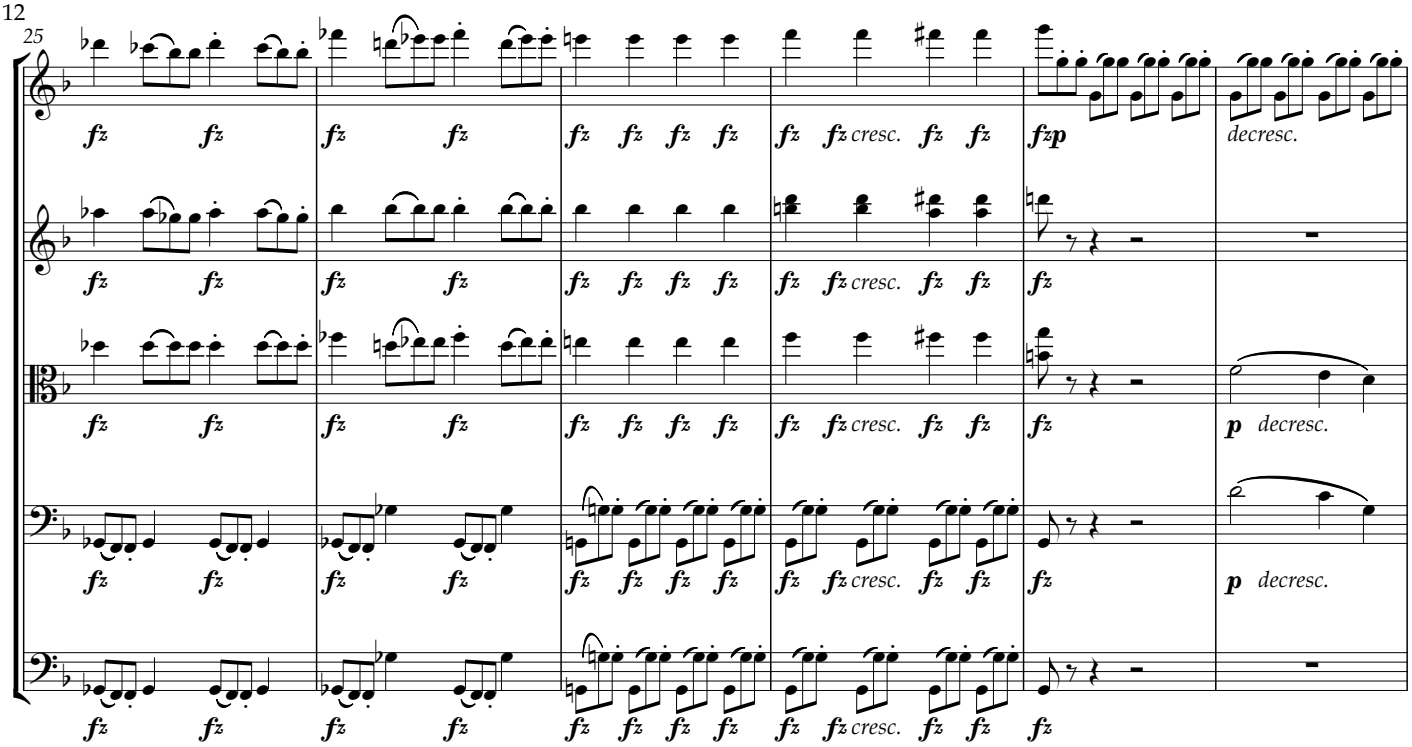
25
fz fz
fz fz
fz fz fz fz
fz fz cresc. fz fz
fzp
decresc.
p decresc.

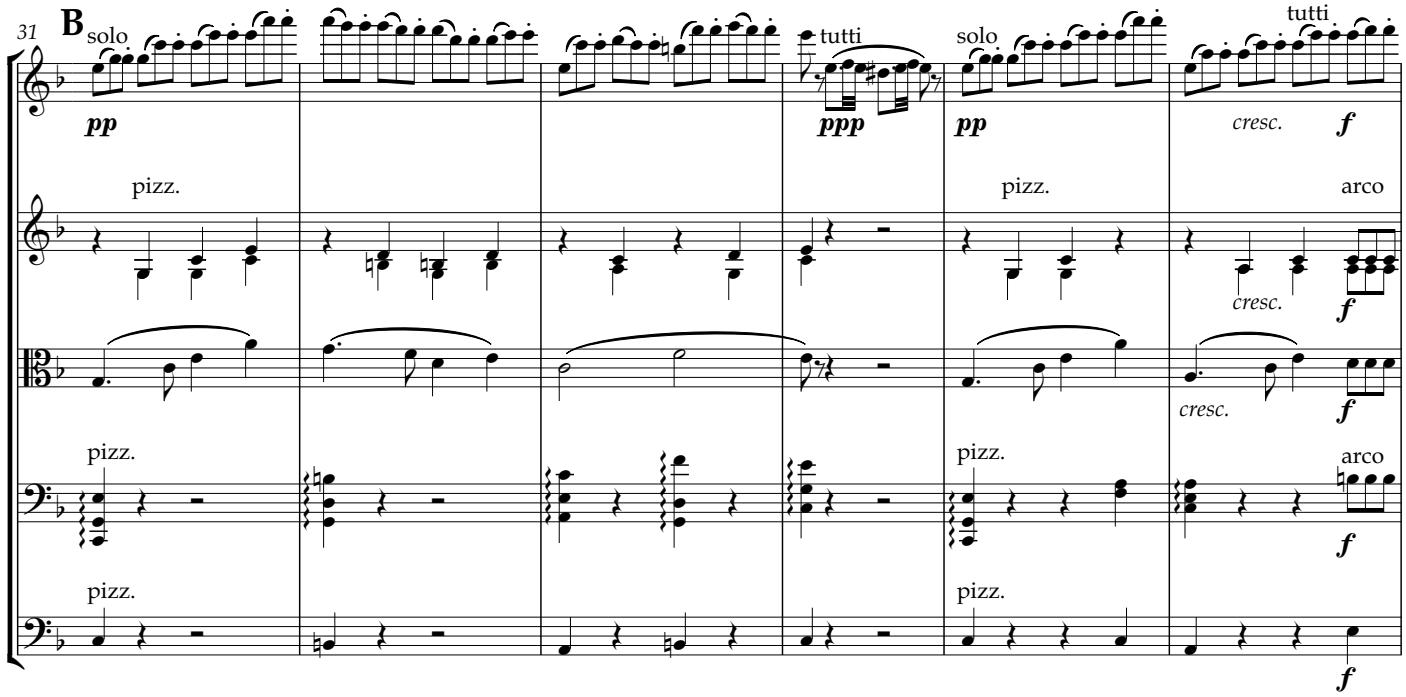
31
B
solo
pp
pizz.
tutti
ppp
solo
pp
pizz.
tutti
cresc.
f
arco

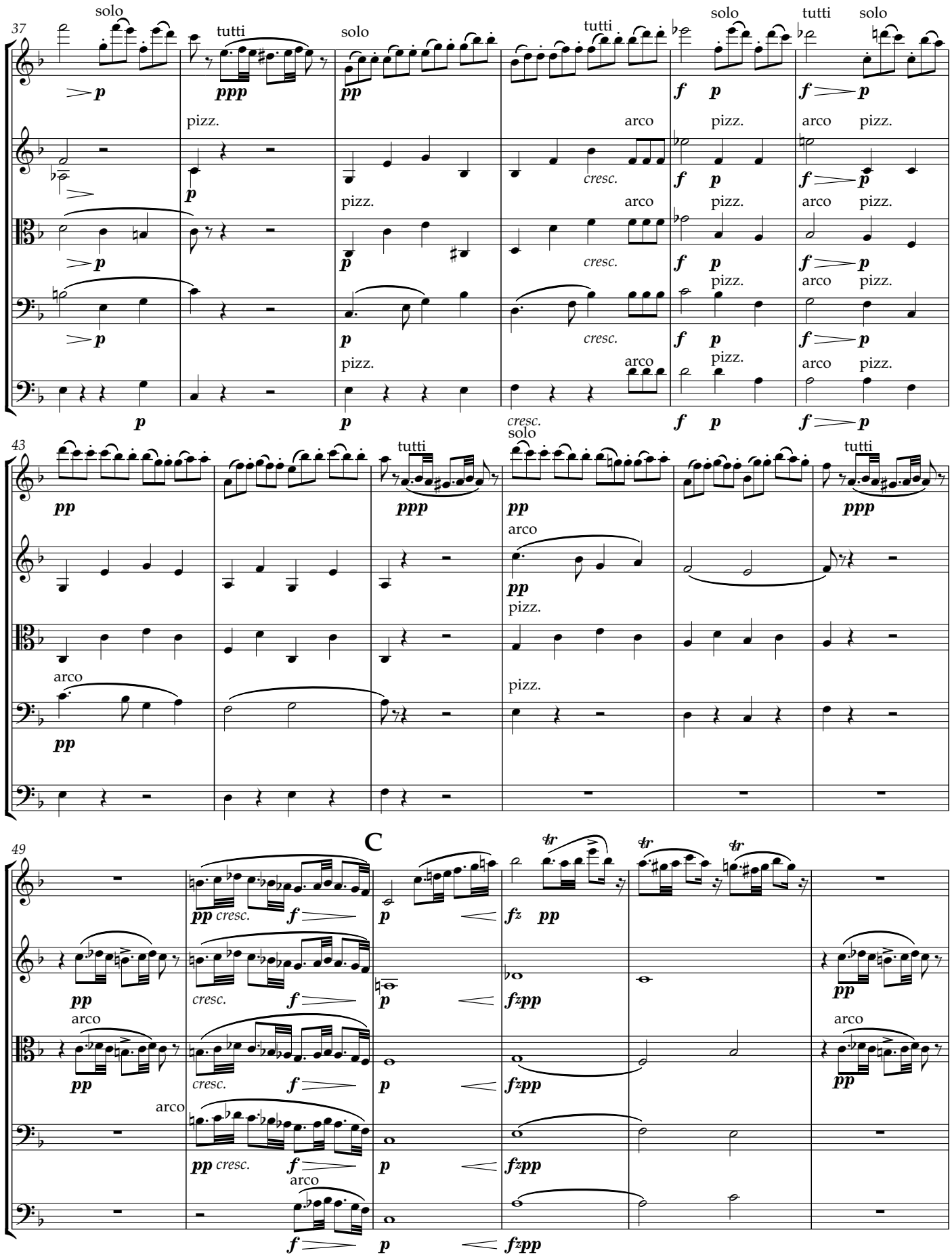
37
solo
tutti
solo
tutti
solo
tutti
solo
pizz.
arco
cresc.
43
tutti
solo
tutti
49
C

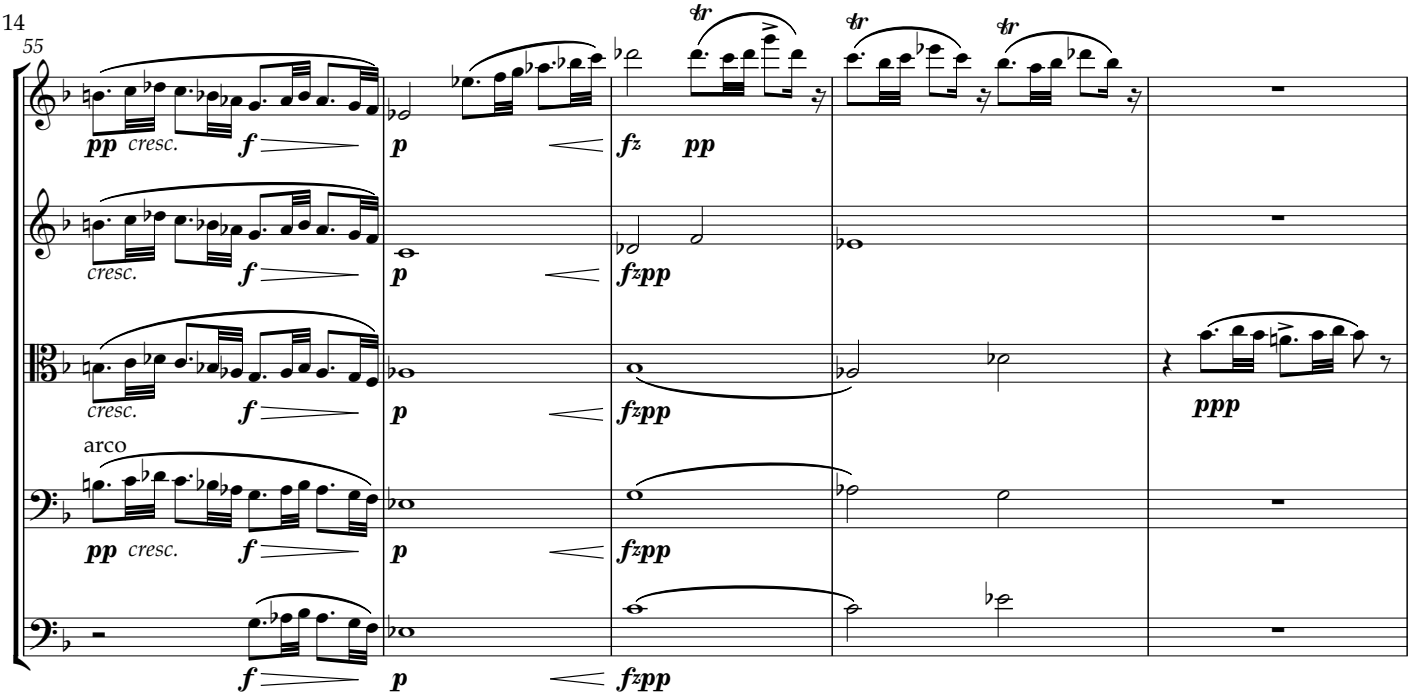
55
pp cresc. f
p
fz pp
cresc. f
p
fzpp
cresc. f
p
fzpp
ppp
arco
pp cresc. f
p
fzpp
f
p
fzpp

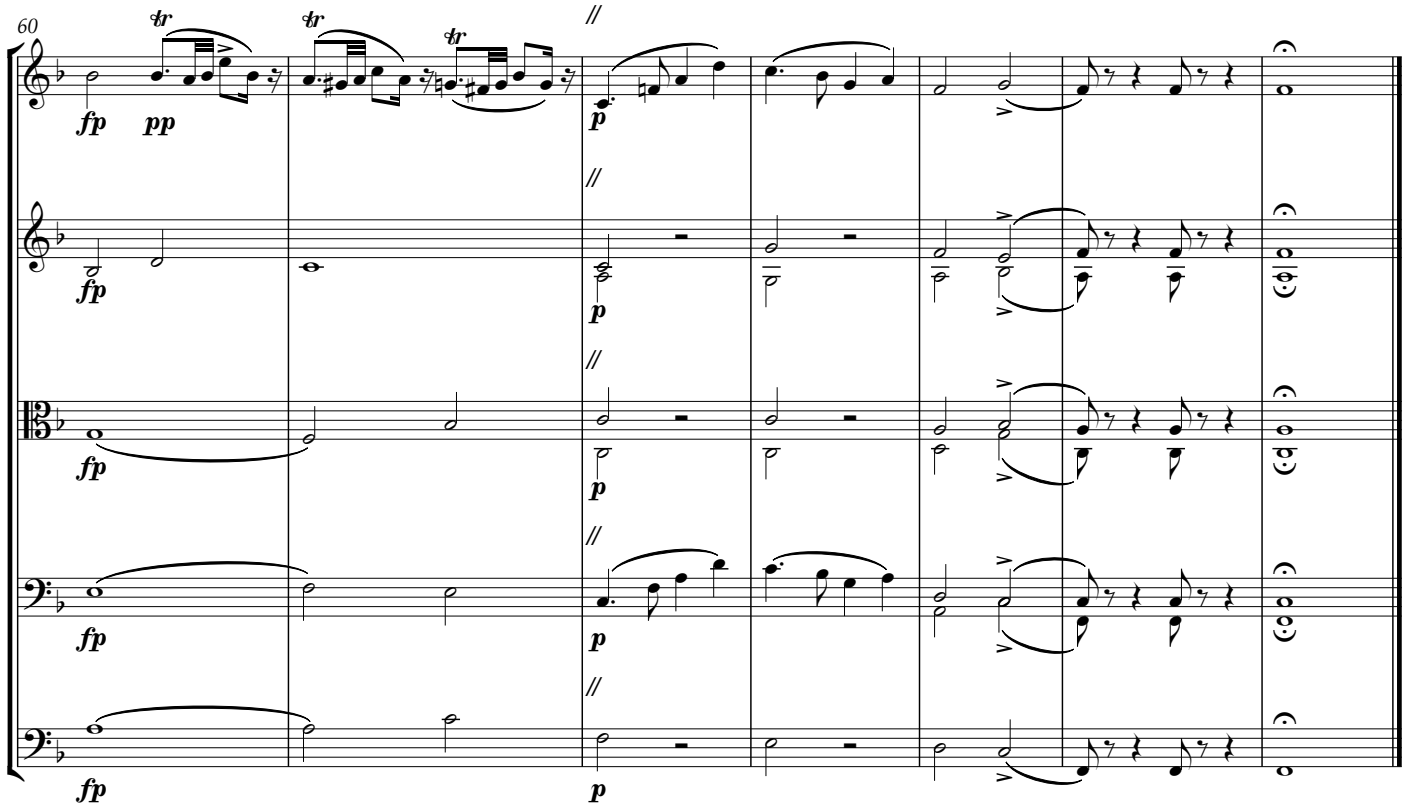
60
fp pp
p
fp
p
fp
p
fp
p
fp
p

III.

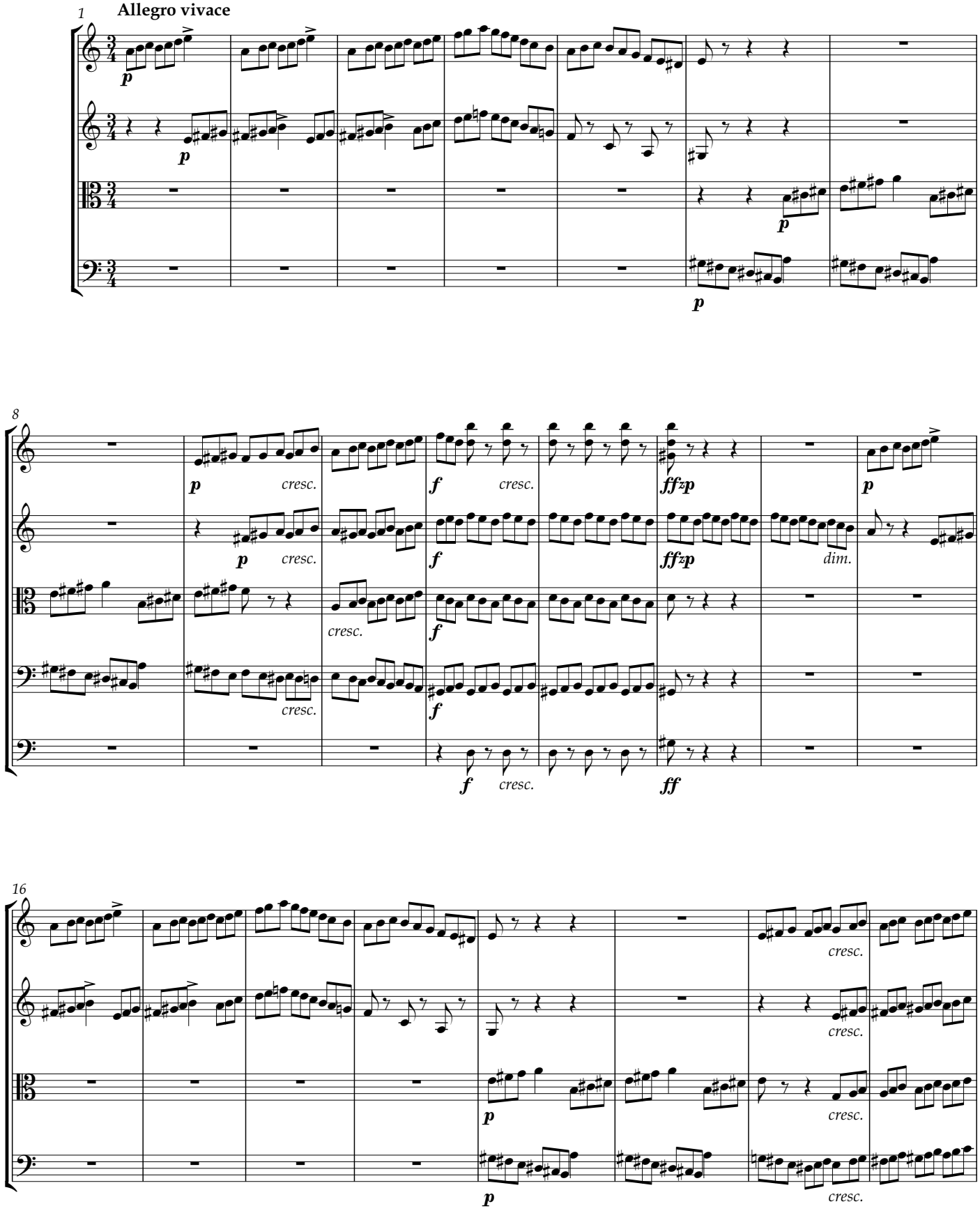

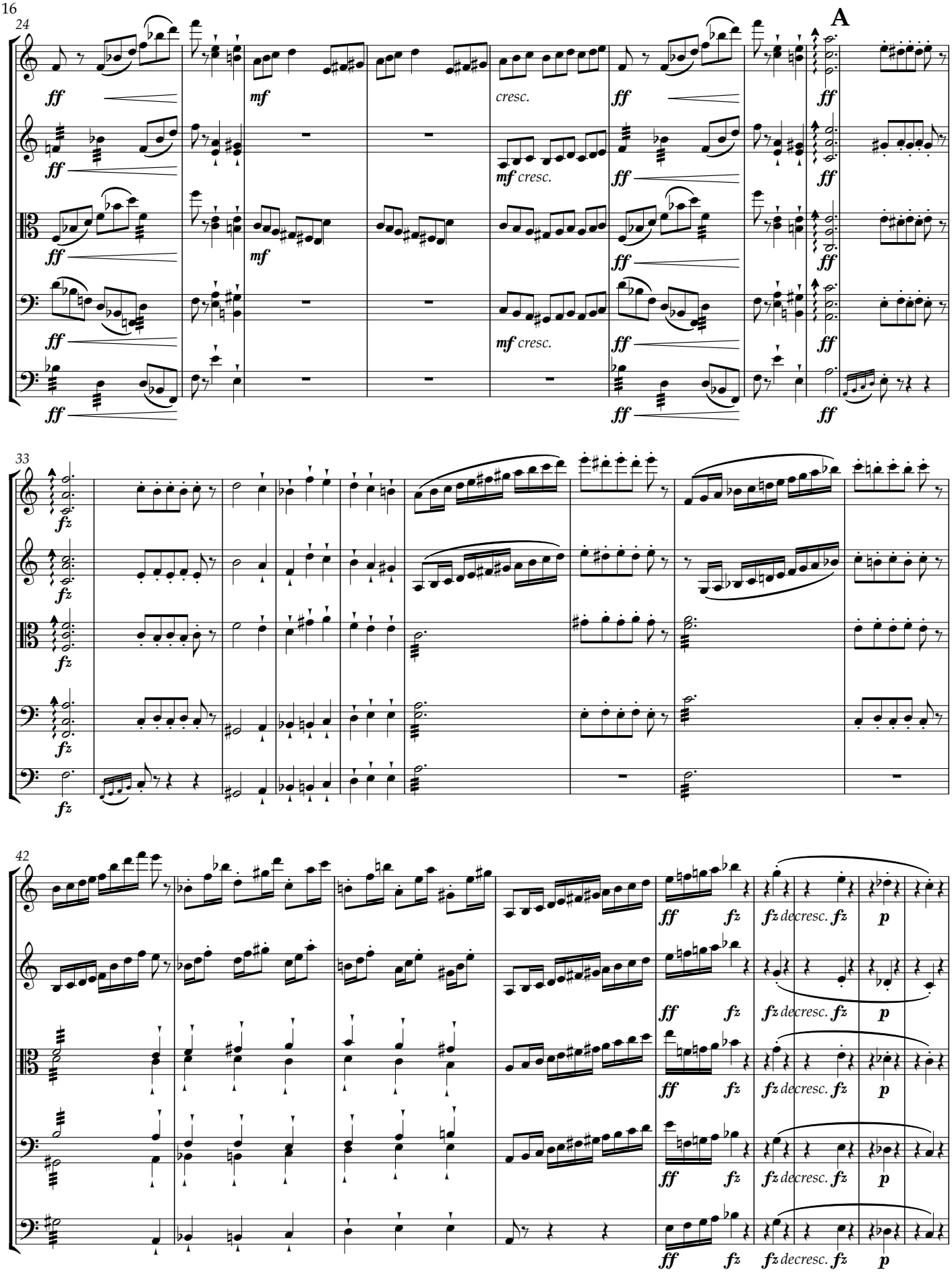
24
A
ff
mf
cresc.
mf cresc.
33
fz
42
ff fz
fz decresc. fz
p

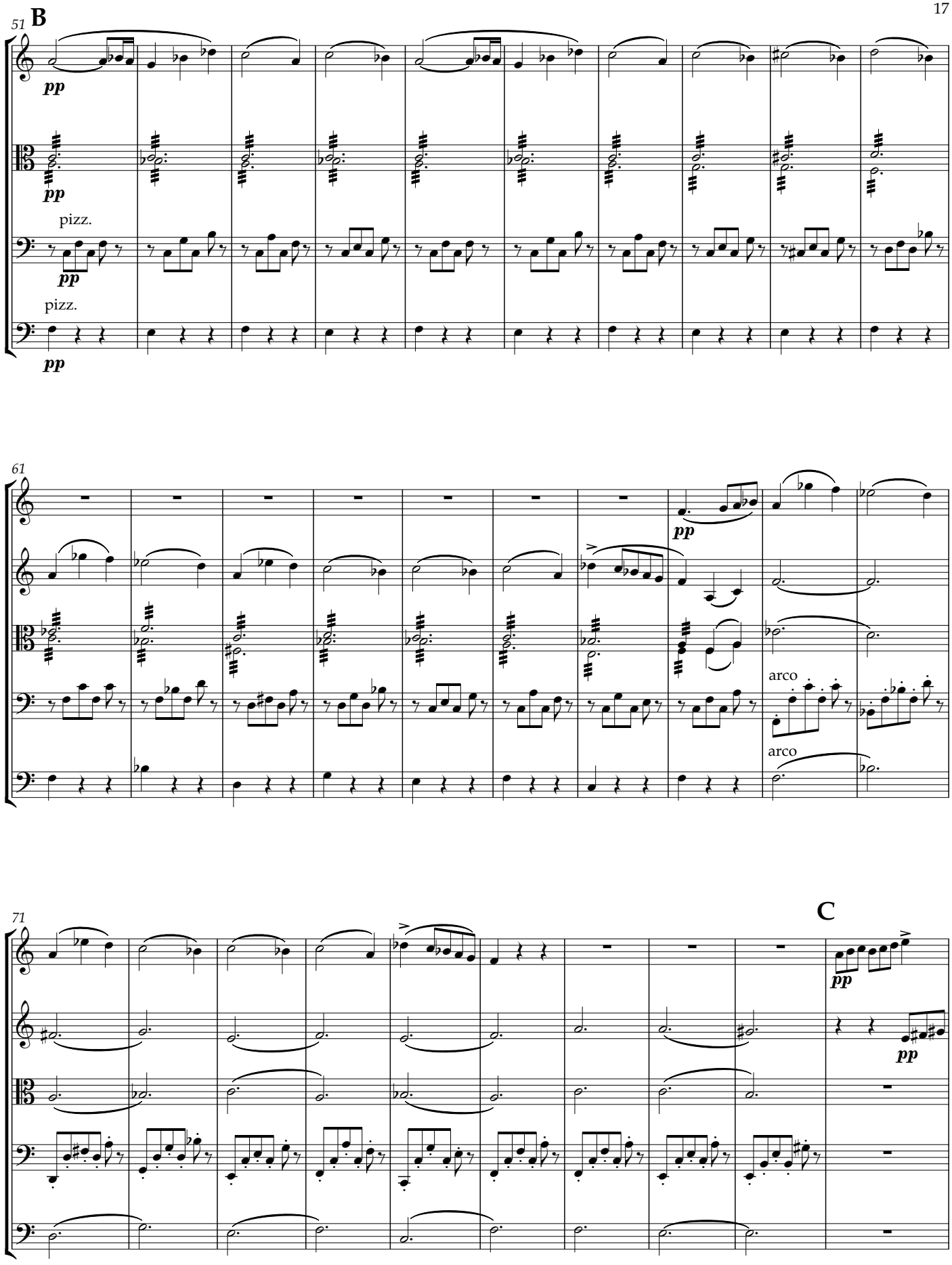
51
B
pp
pizz.
61
arco
71
C

81

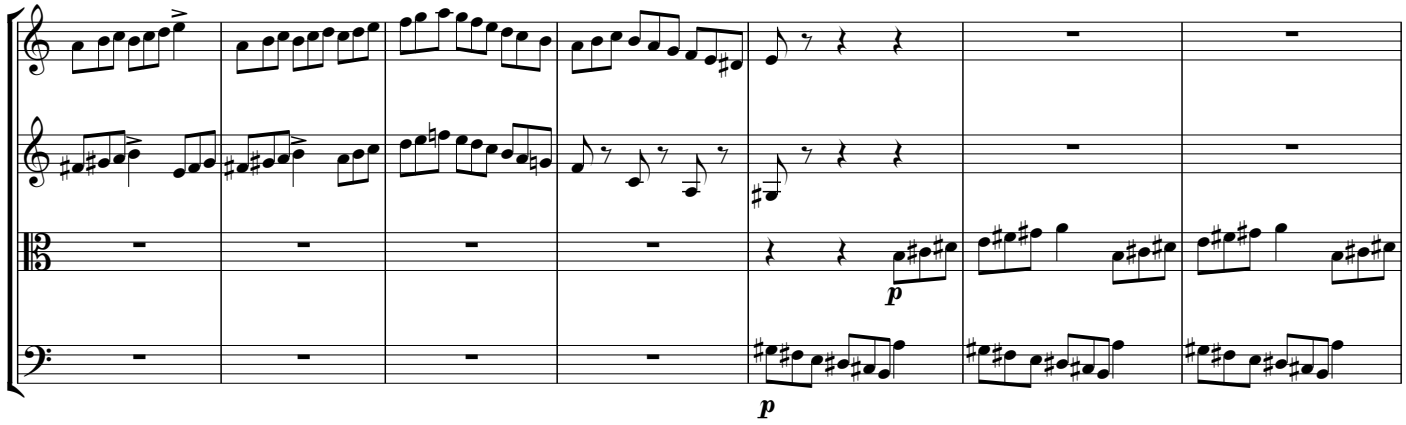

88

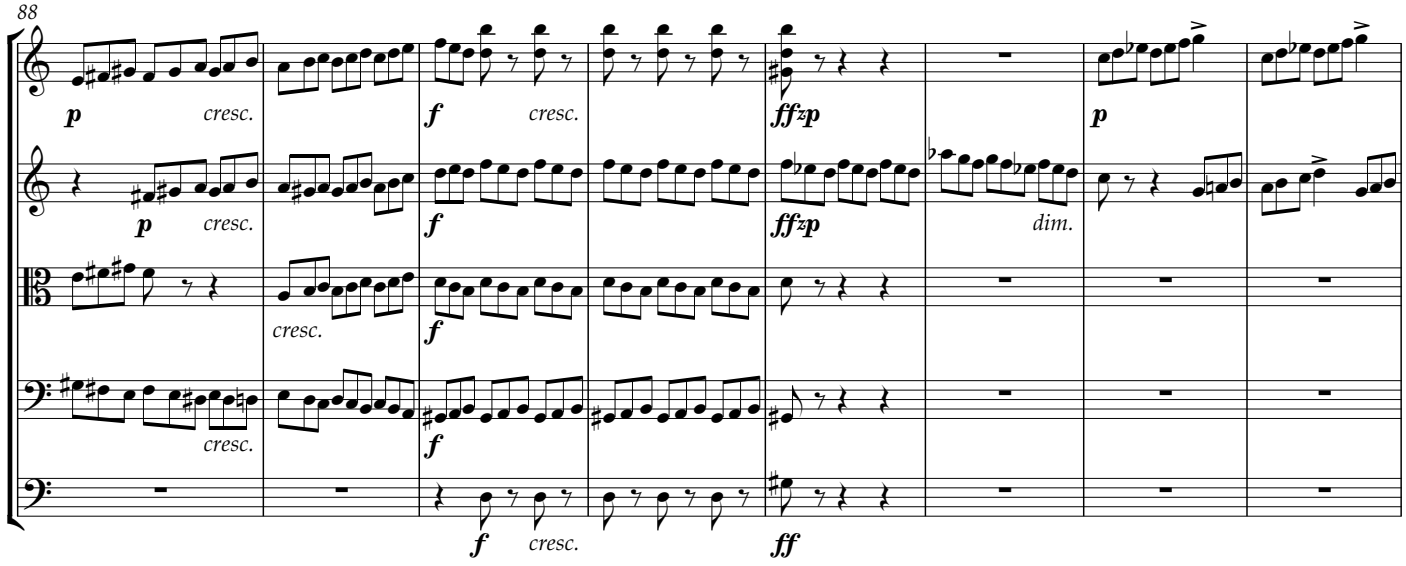

96

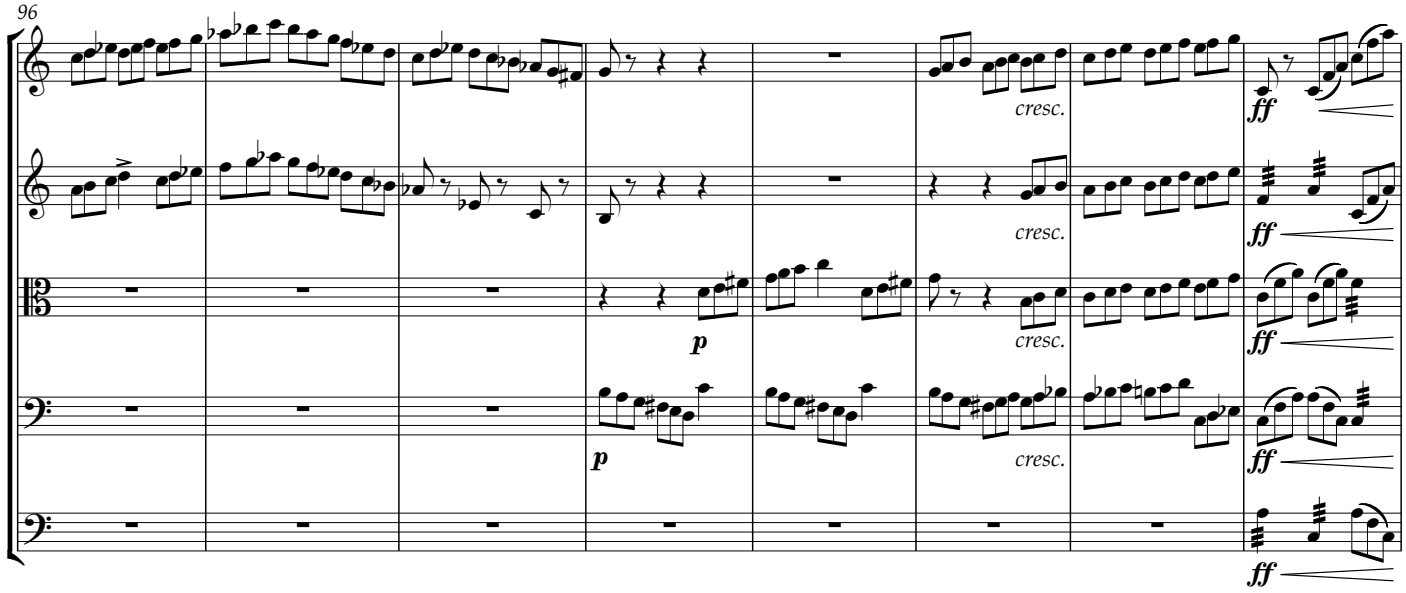

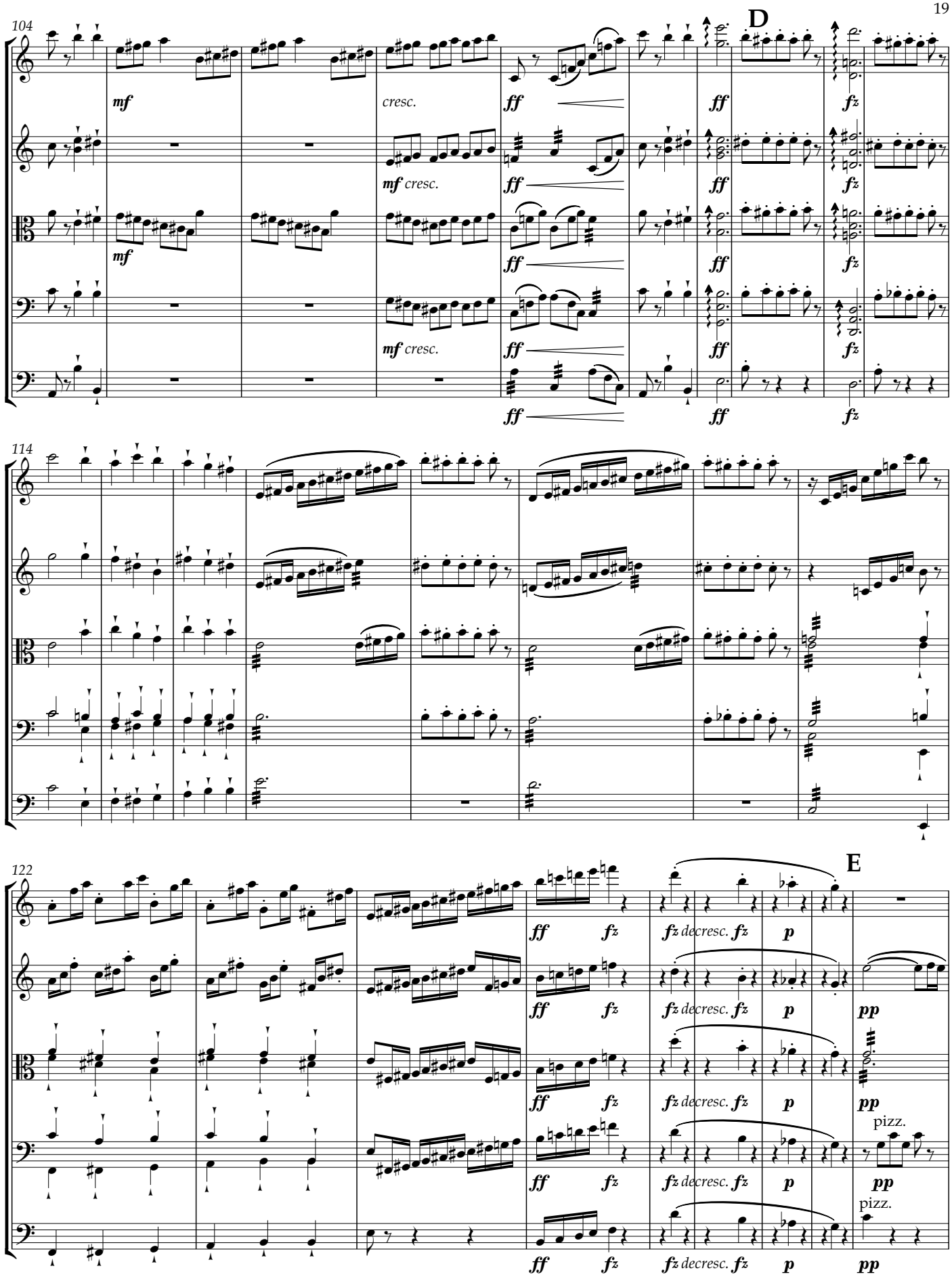
104
D
mf
cresc.
ff
fz
114
122
E
decresc.
p
pp
pizz.

131

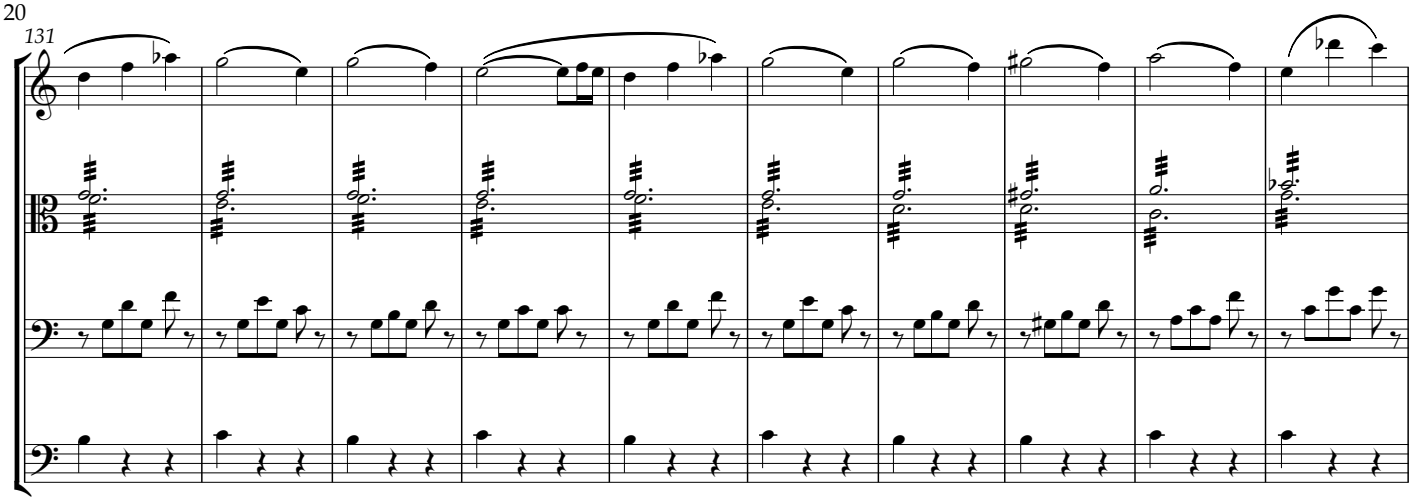

141

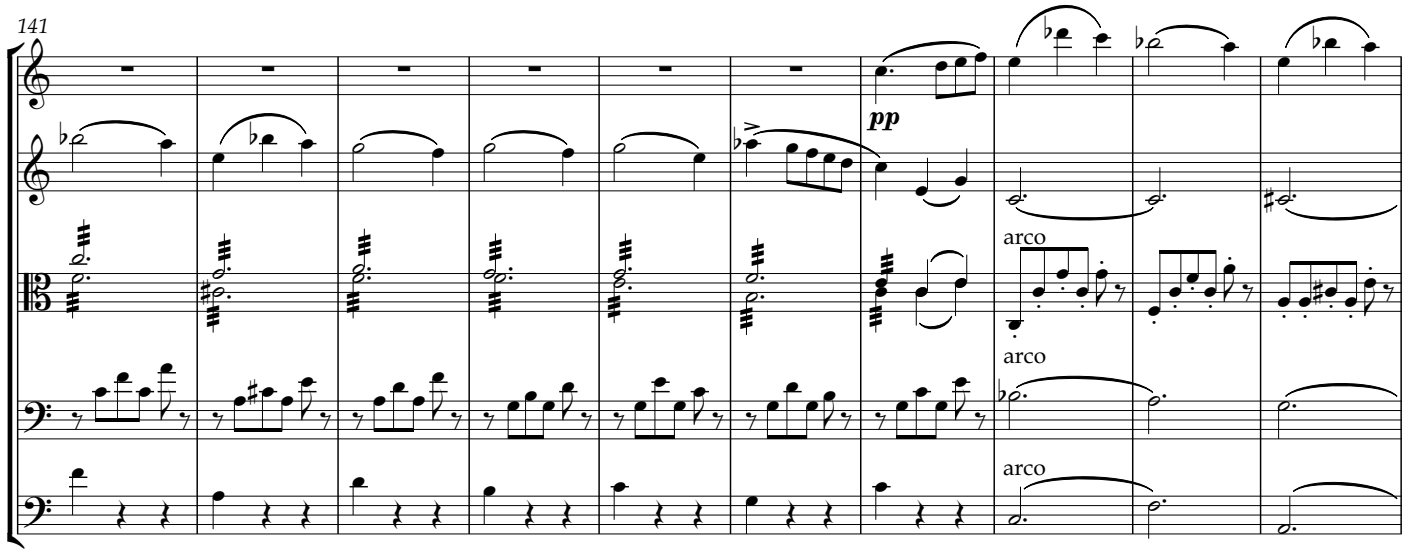

151

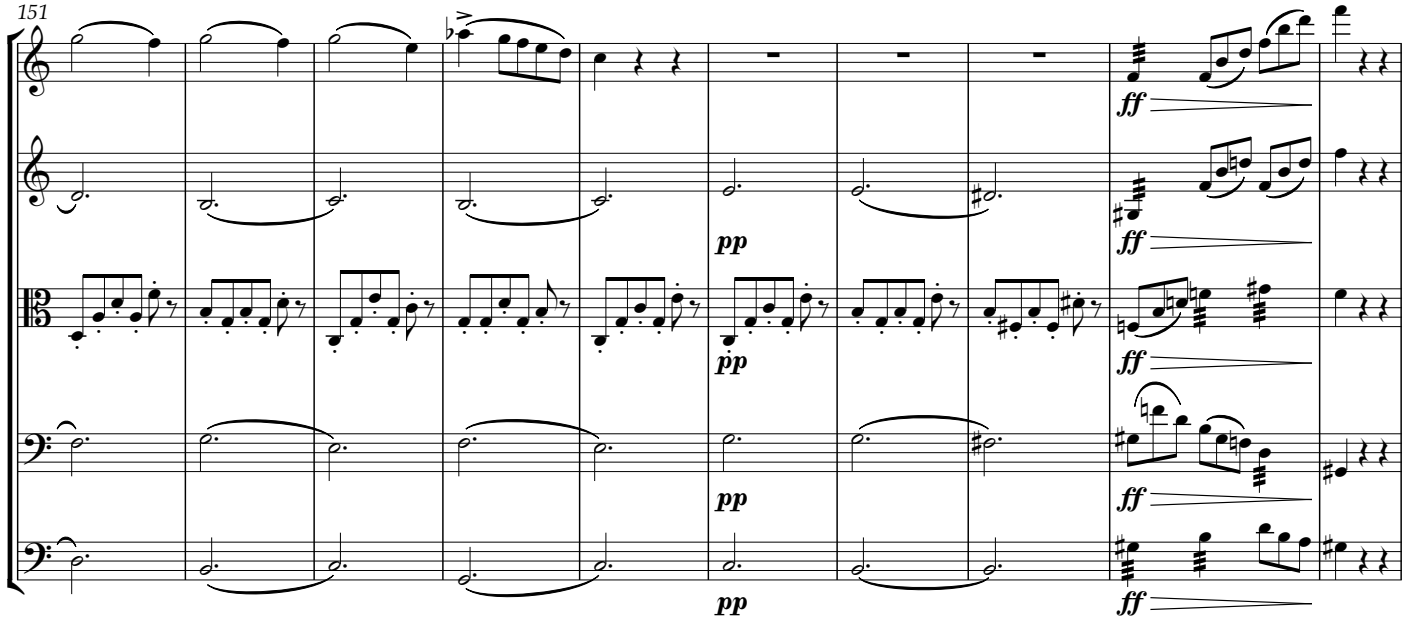

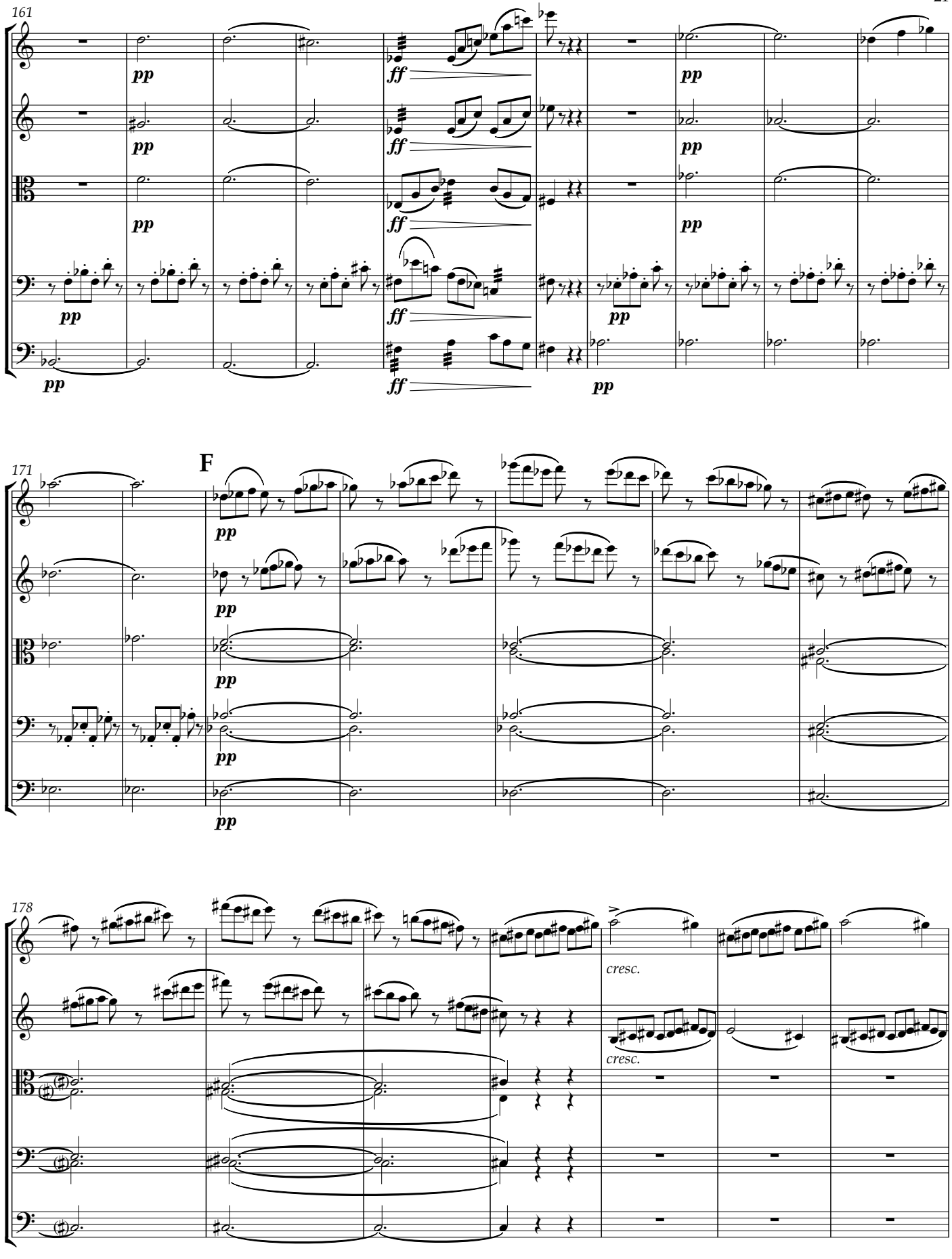
161
pp
ff
pp
171
F
178
cresc.
cresc.

185

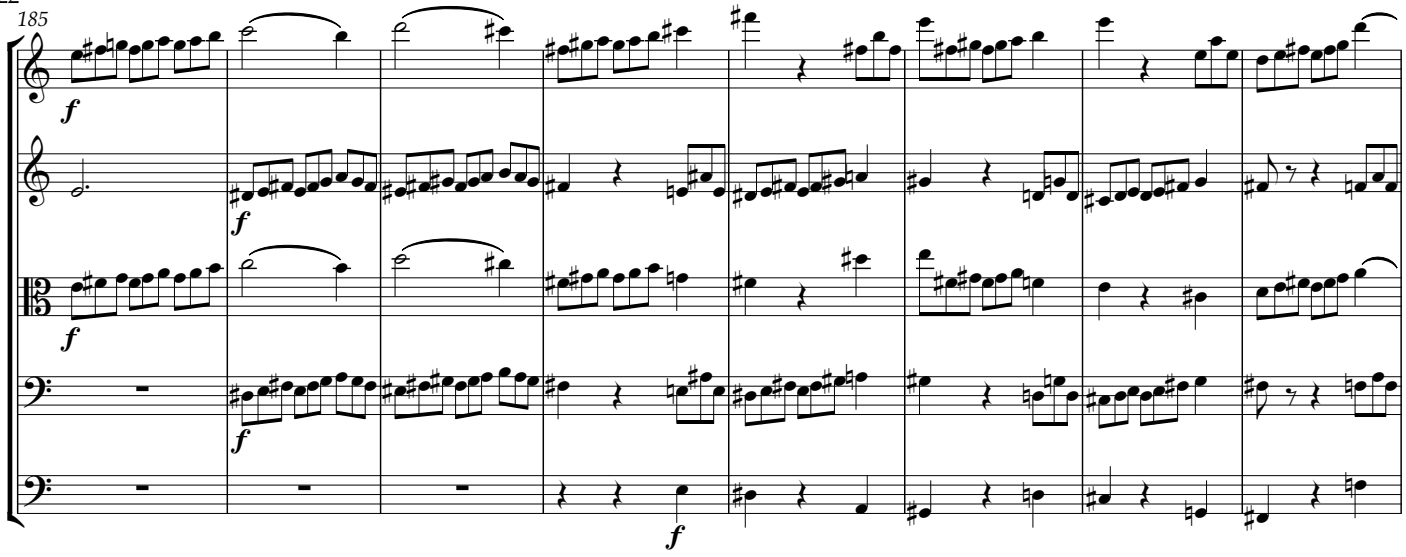

193

G

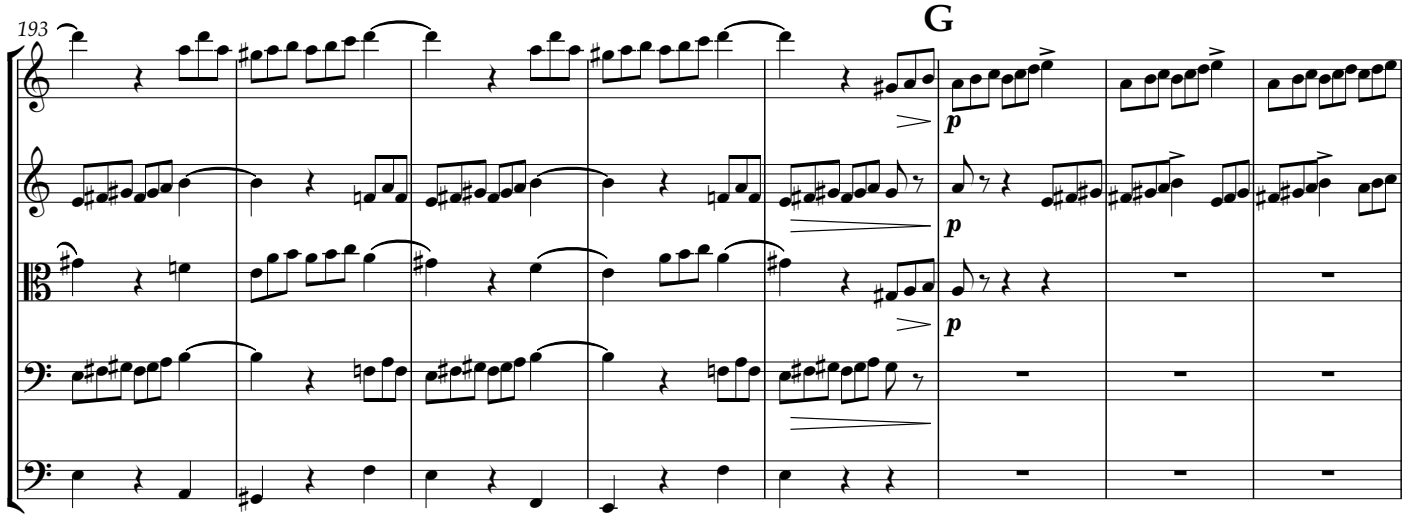

201

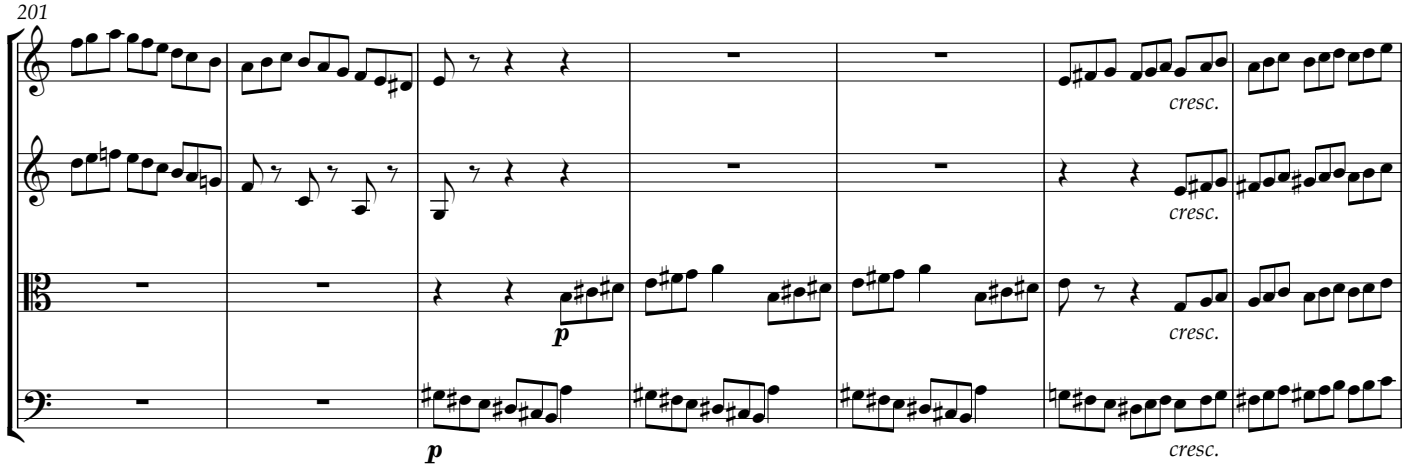

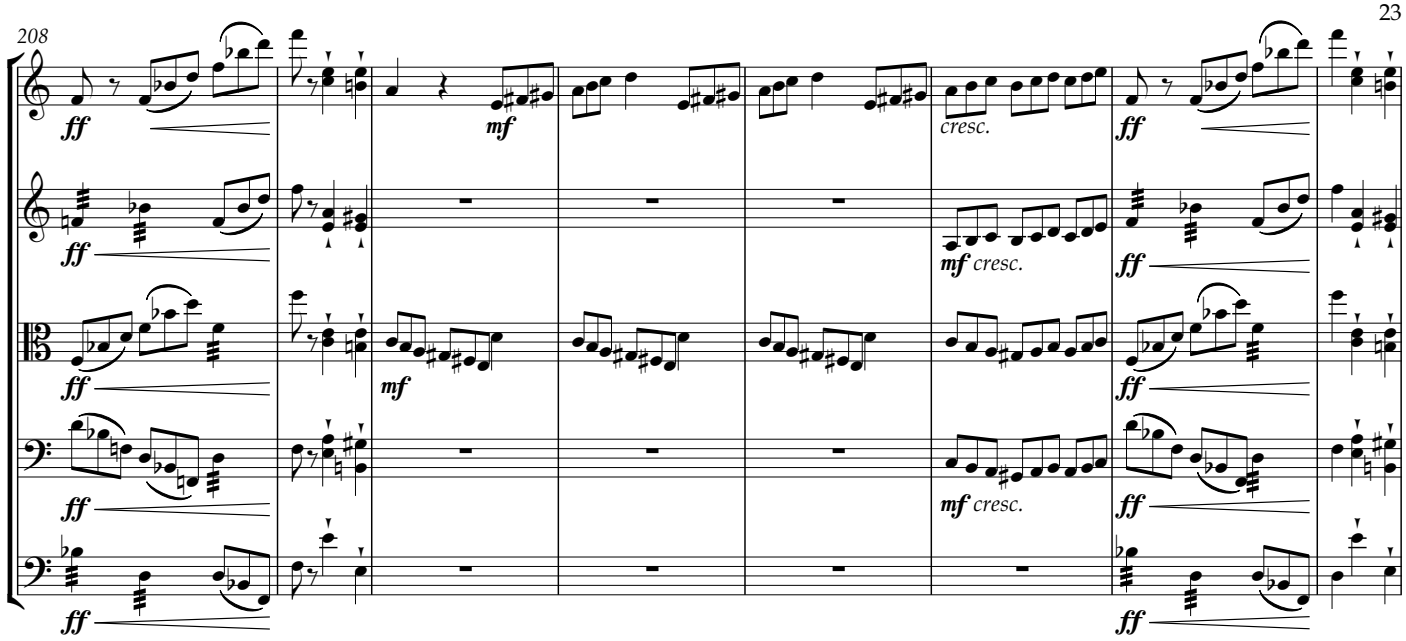
208
ff
mf
cresc.
mf cresc.

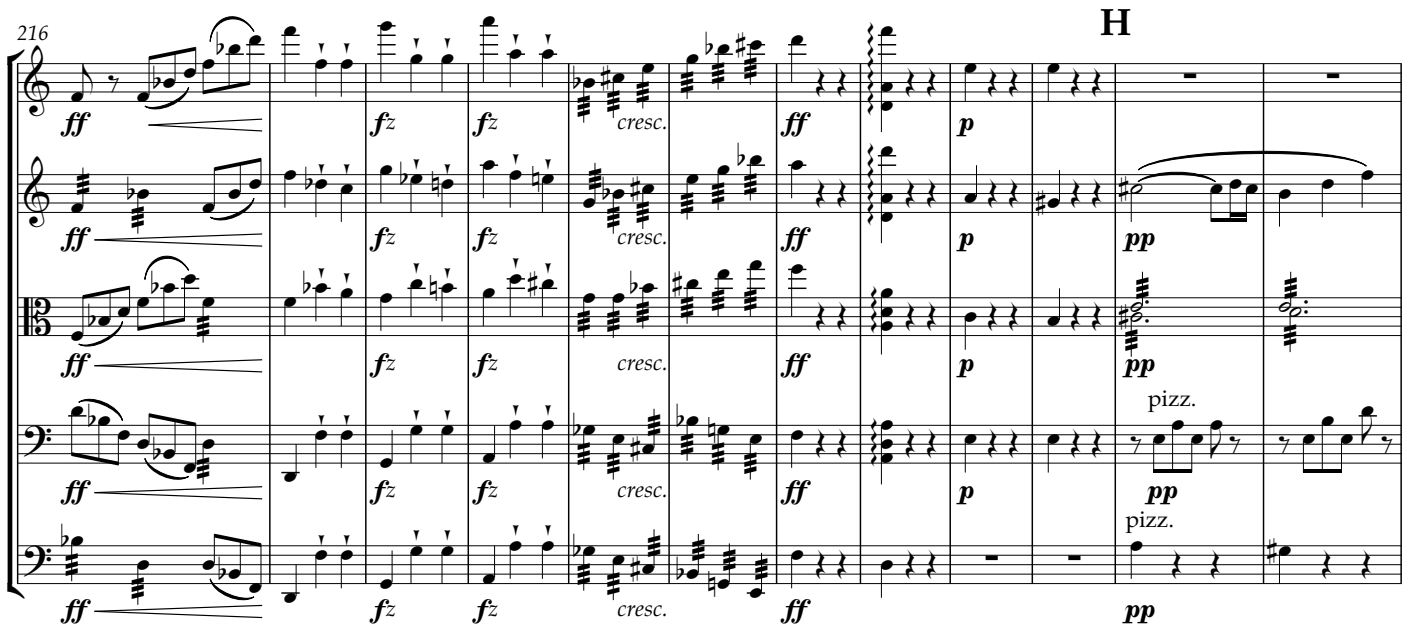
216
H
ff
fz
cresc.
p
pp
pizz.

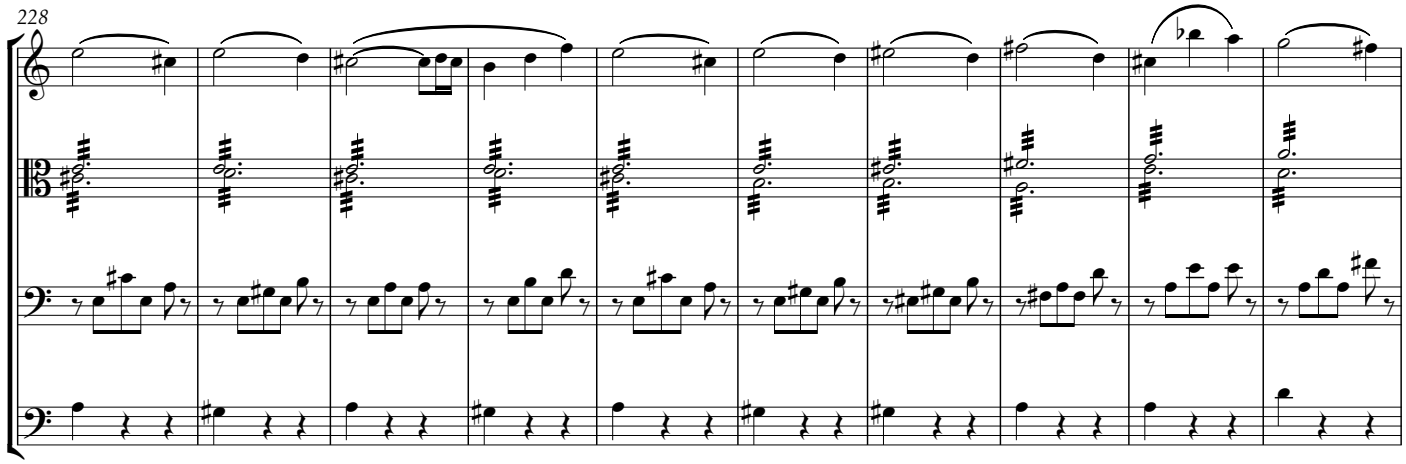
228

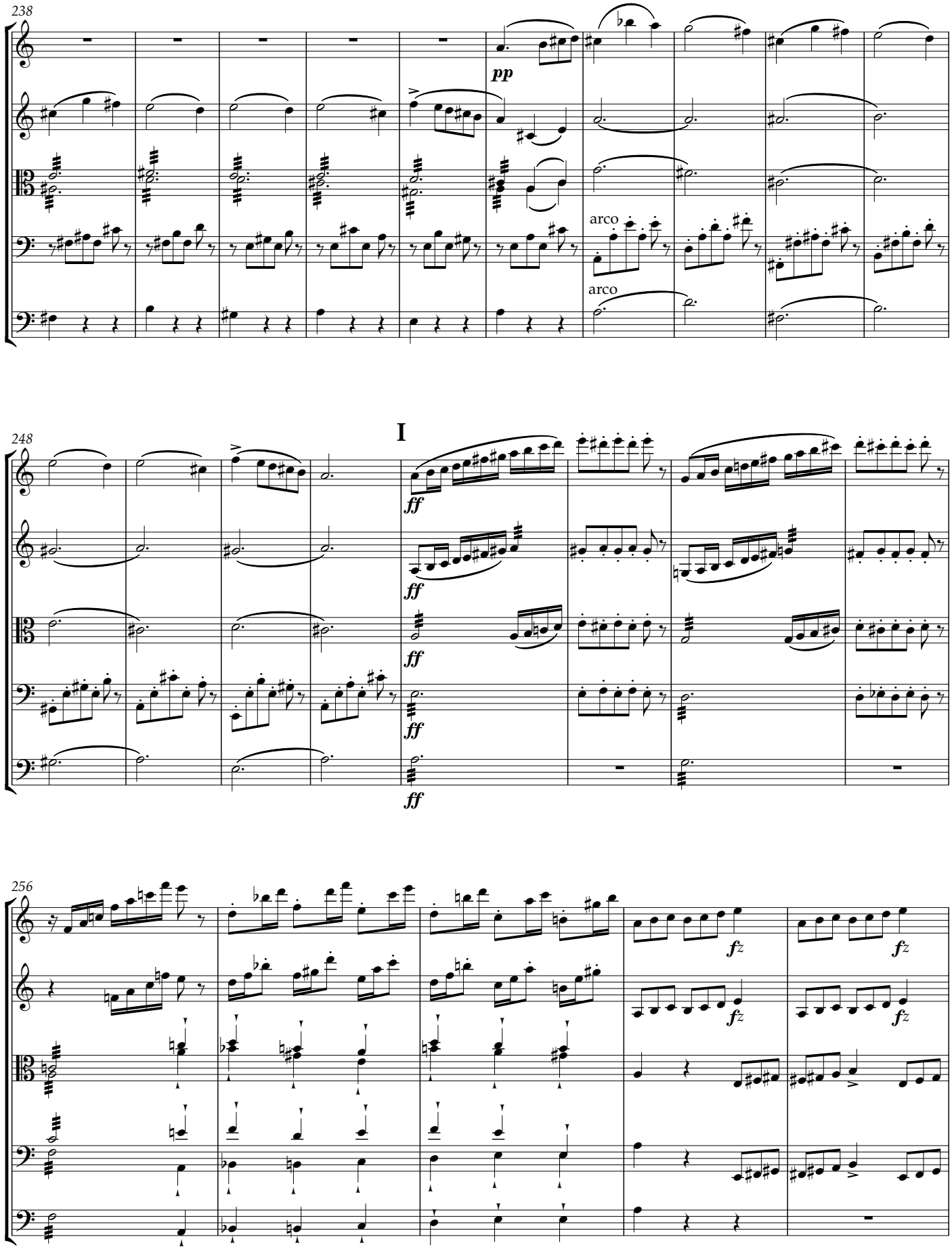
238
pp
arco
arco
248
I
ff
ff
ff
ff
256
fz
fz
fz
fz

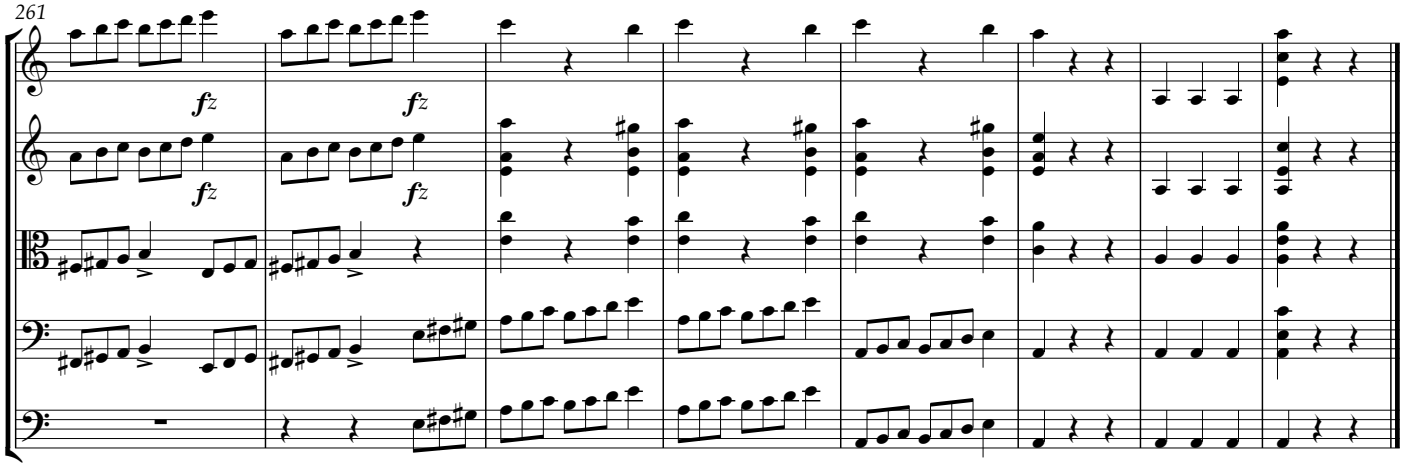
261
fz
fz
fz
fz

Violin I

Sonata in A Minor

D. 785 Op. 142 (1823)

Franz Schubert (1797-1828)
Orch. Edgar F Girtain IV (b. 1988)

I.

Allegro giusto

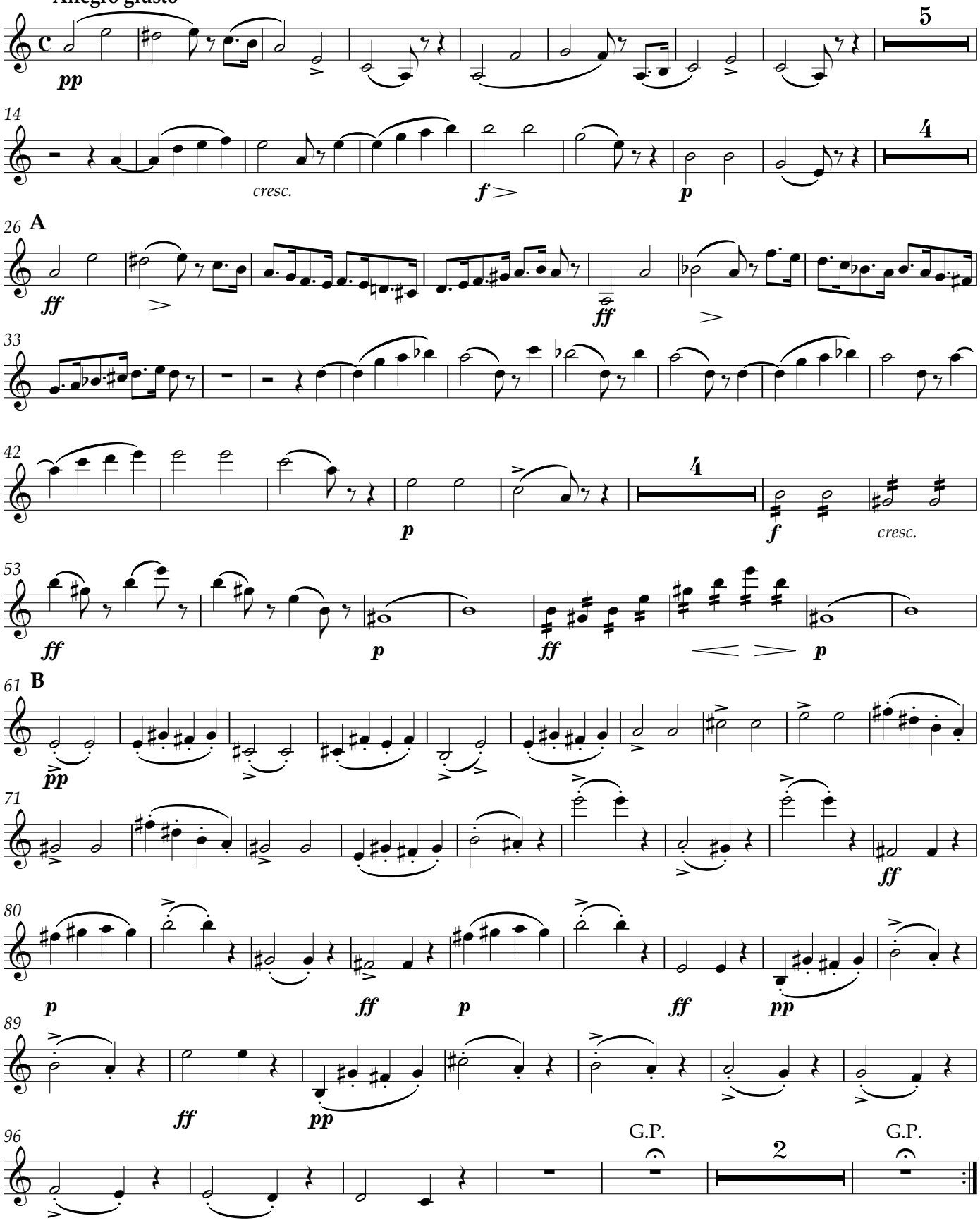

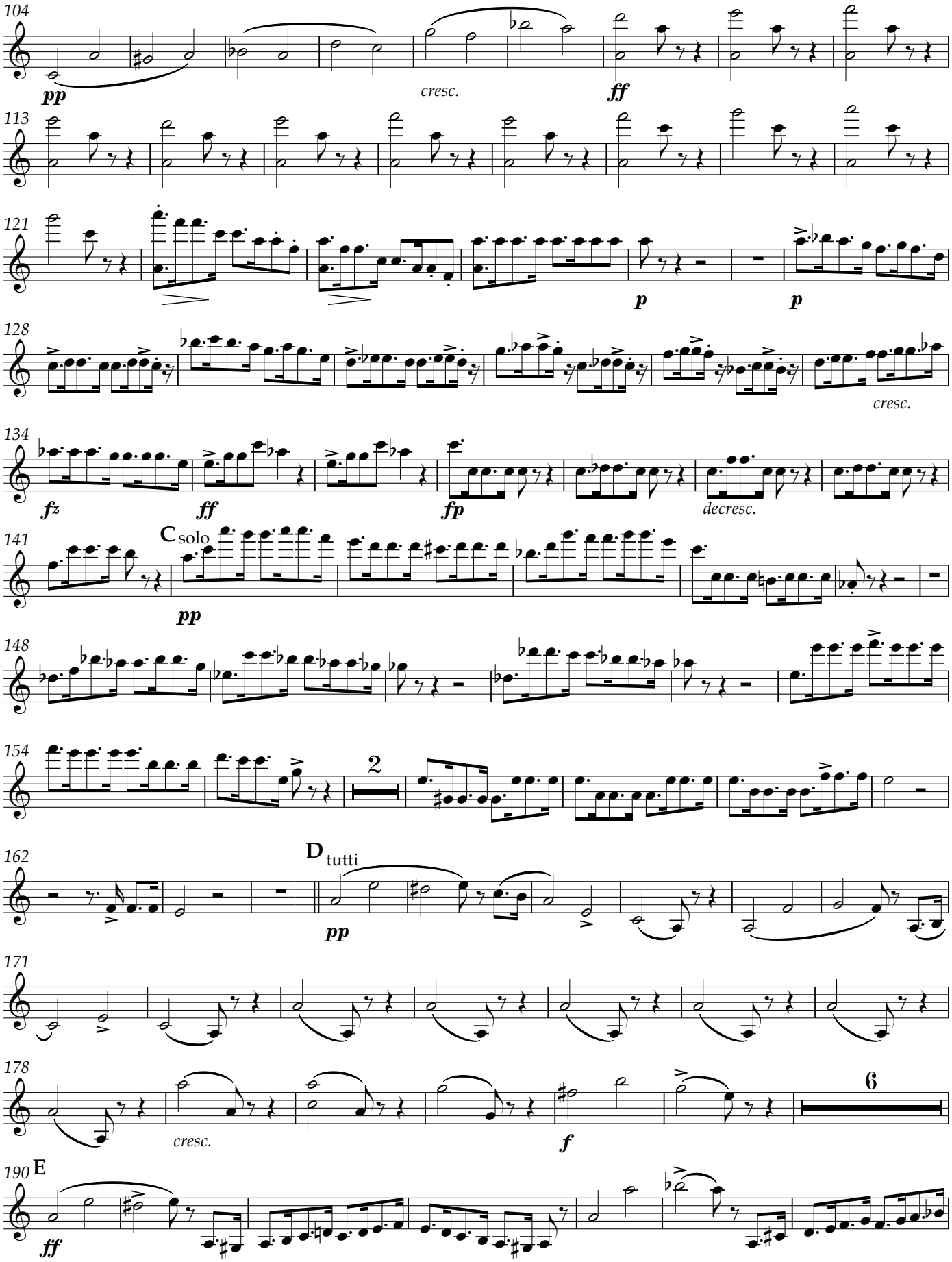
104
pp
cresc.
ff
113
121
p
p
128
cresc.
134
fz
ff
fp
decresc.
141
C solo
pp
148
154
2
162
D tutti
pp
171
178
cresc.
f
6
190
E
ff

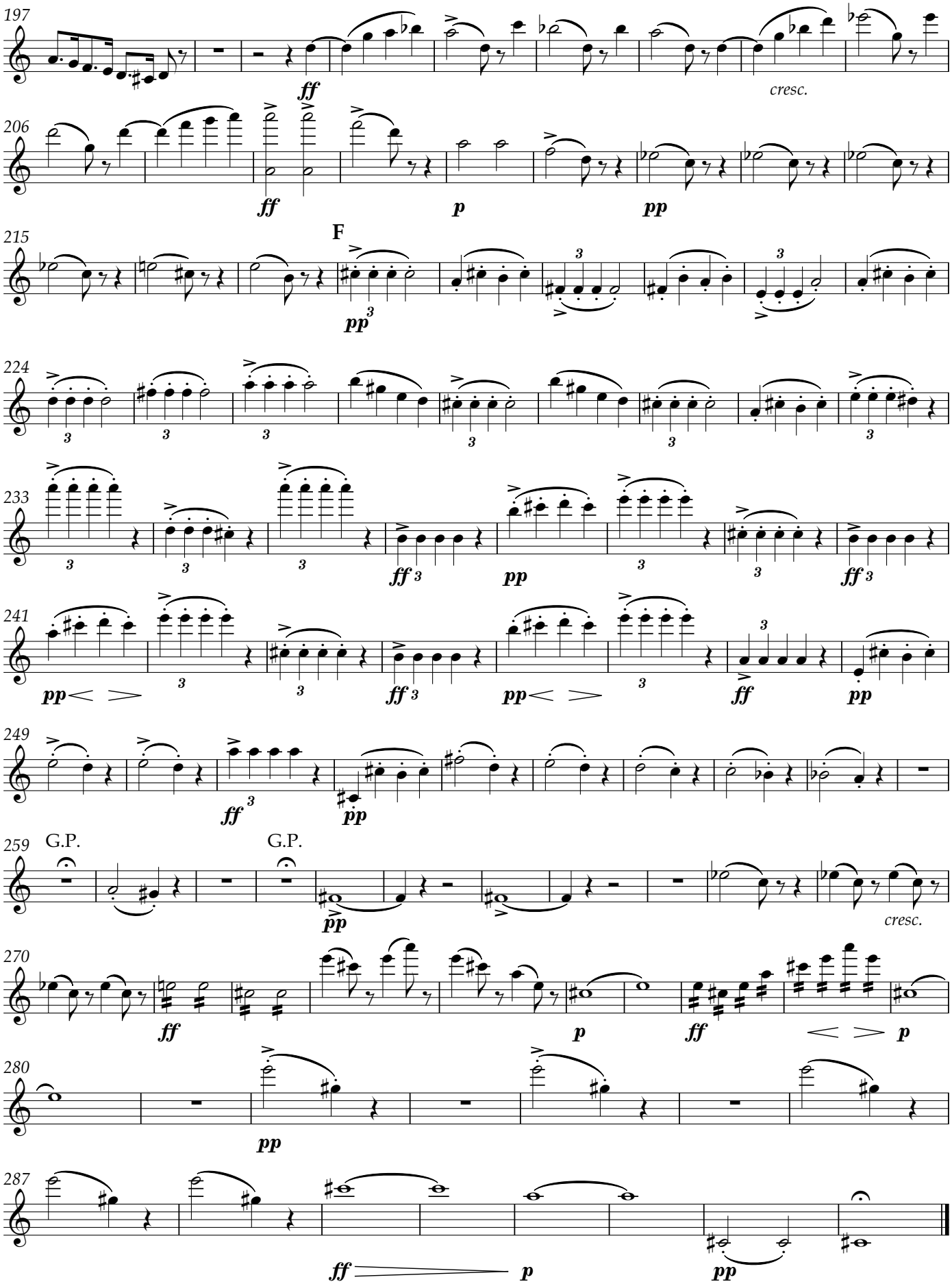
197
ff
cresc.
206
ff
p
pp
215
F
pp
224
233
ff
pp
241
pp
ff
pp
249
ff
pp
259
G.P.
G.P.
pp
cresc.
270
ff
p
ff
p
280
pp
287
ff
p
pp

II.

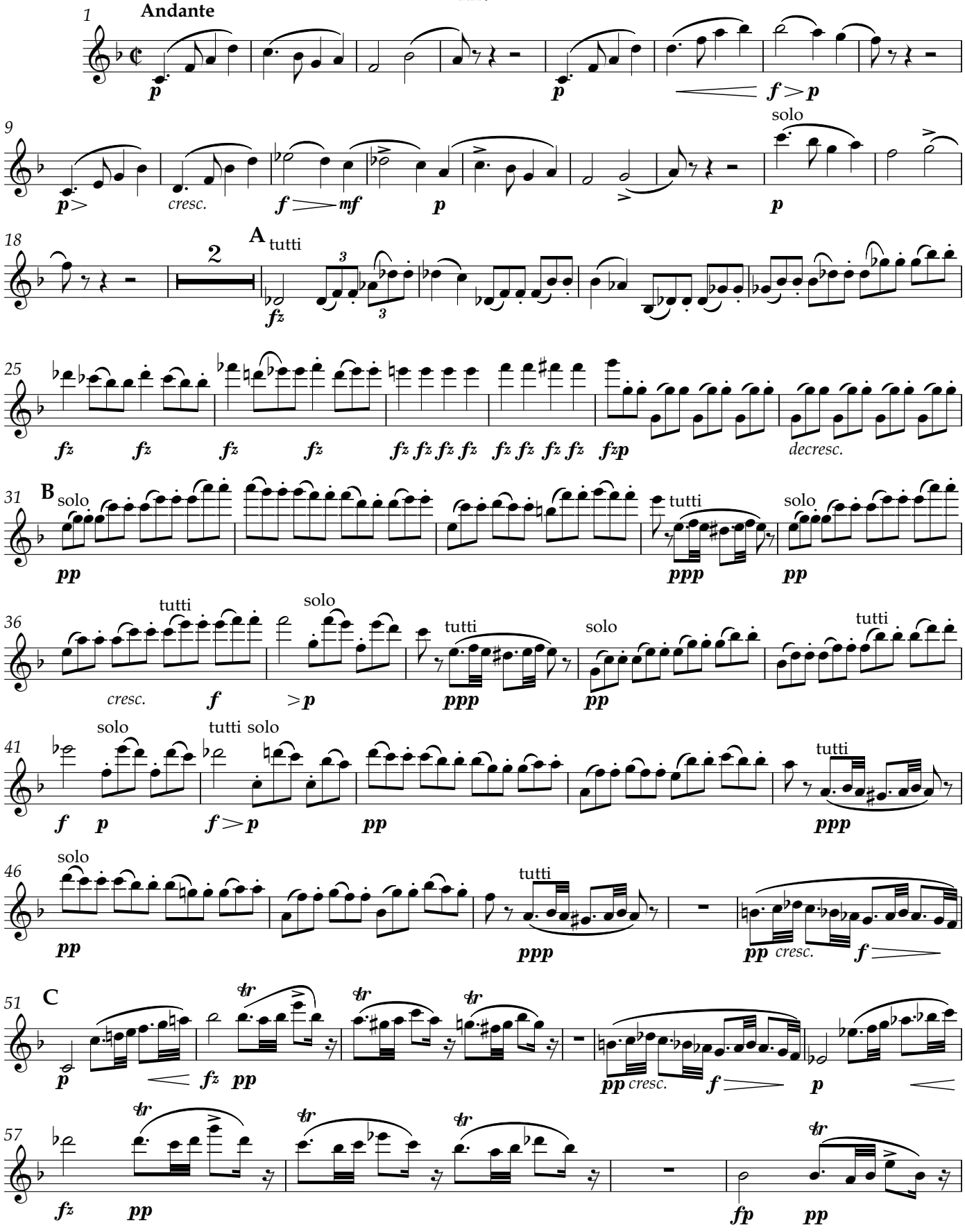

61

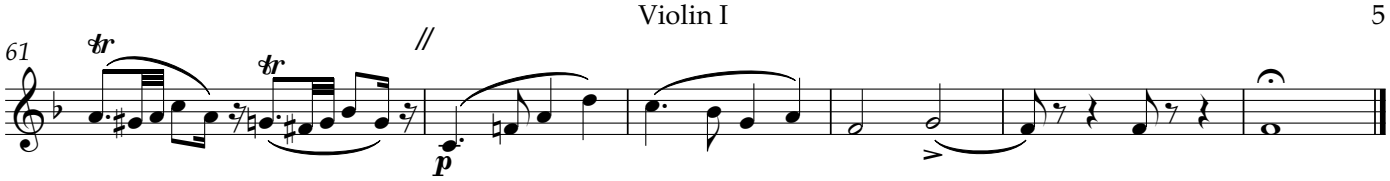

III.

1 **Allegro vivace**

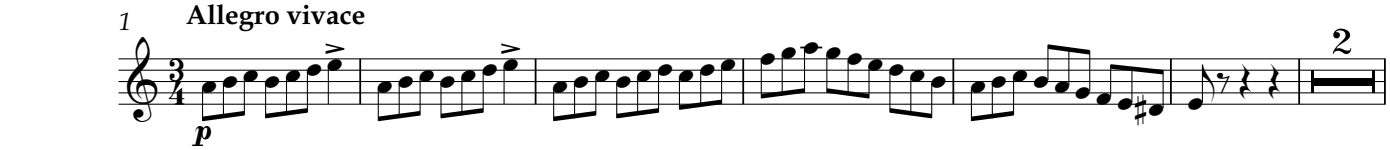

9

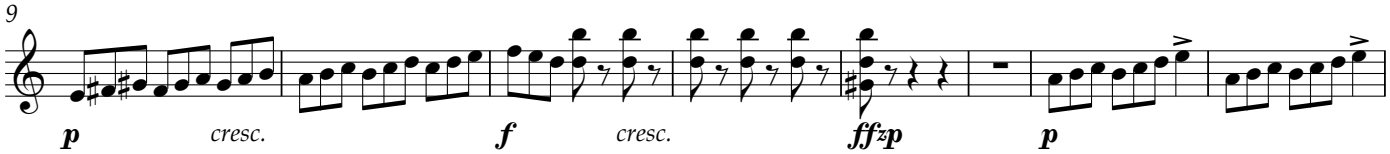

17

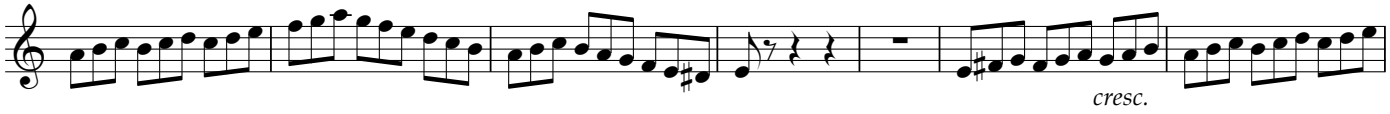

24

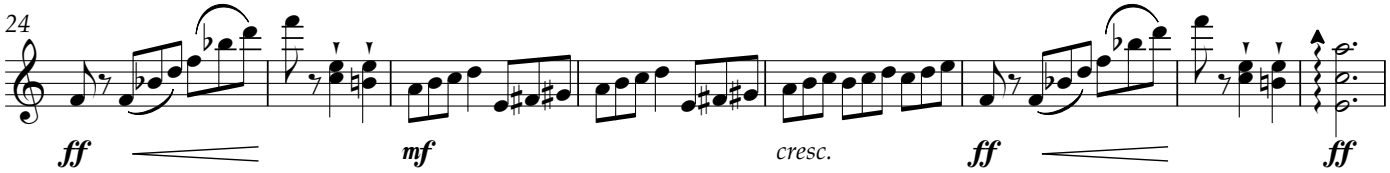

32 **A**

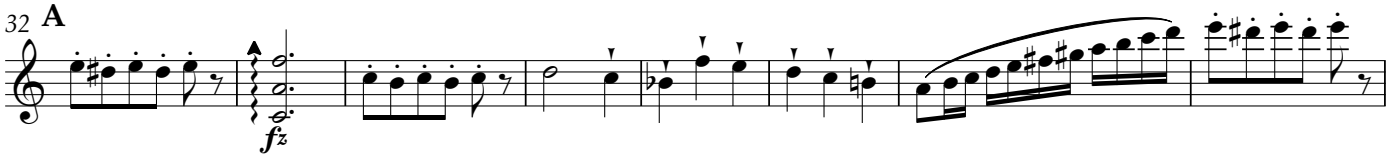

40

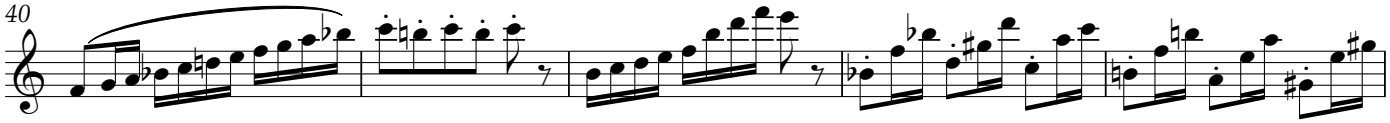

45

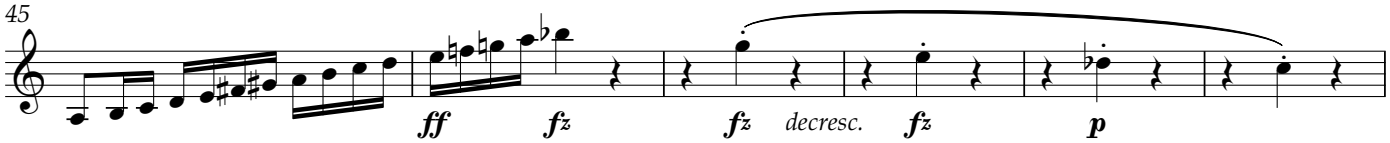

51 **B**

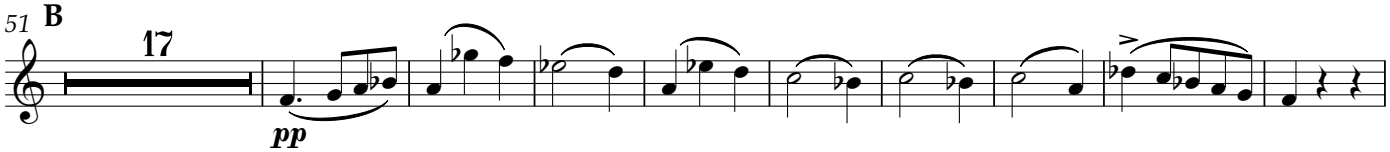

77 **C**

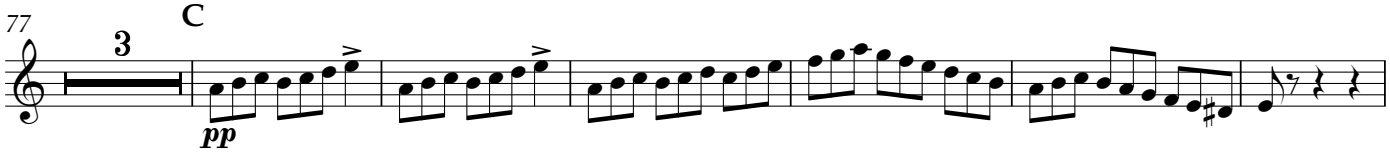

86

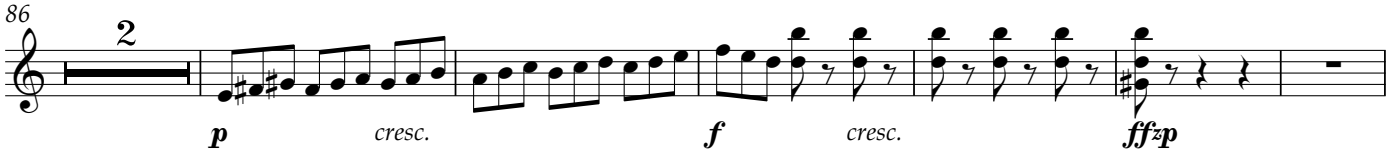

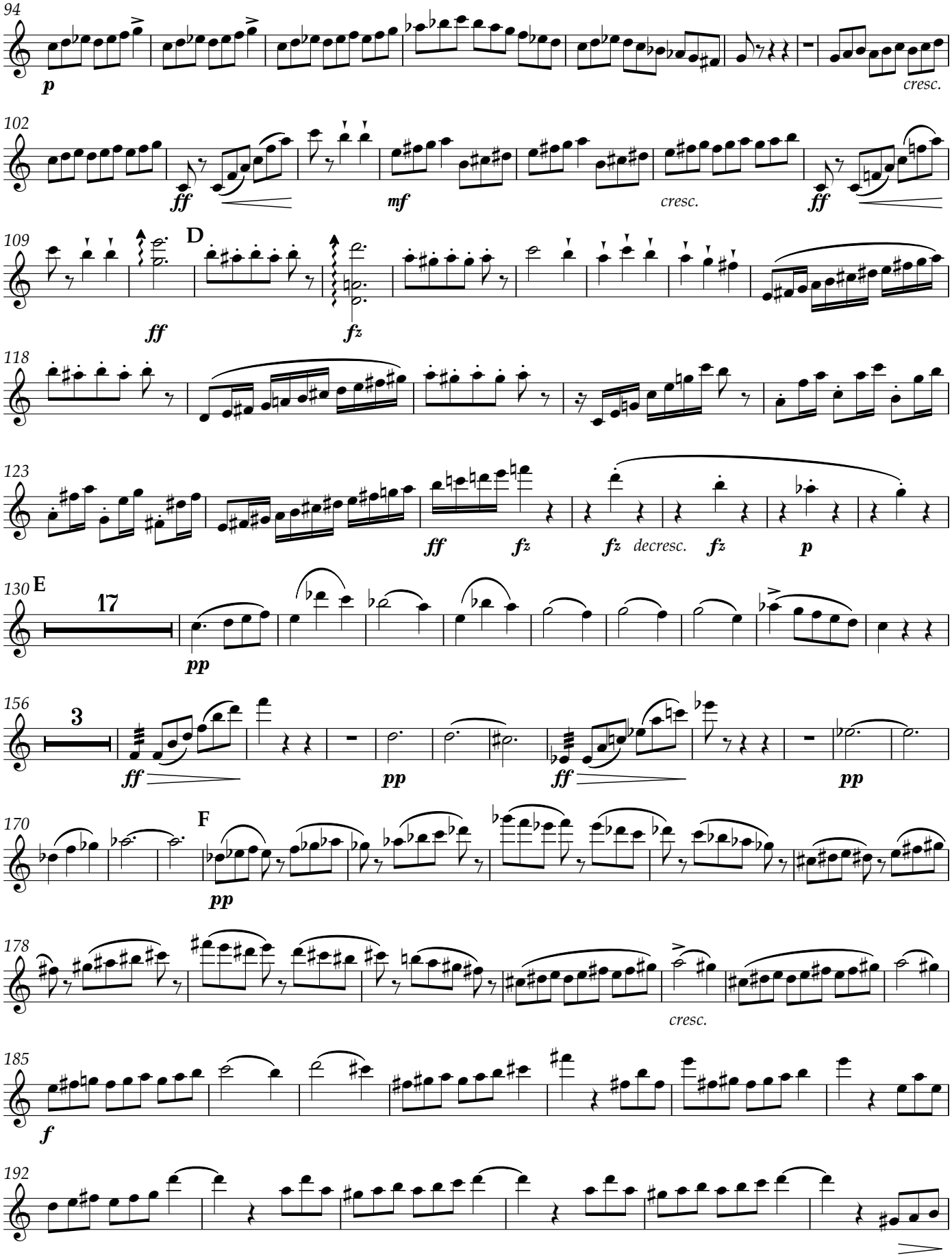
94
p
cresc.
102
ff
mf
cresc.
ff
109
D
ff
fz
118
123
ff
fz
fz
decresc.
fz
p
130
E
17
pp
156
3
ff
pp
ff
pp
170
F
pp
178
cresc.
185
f
192

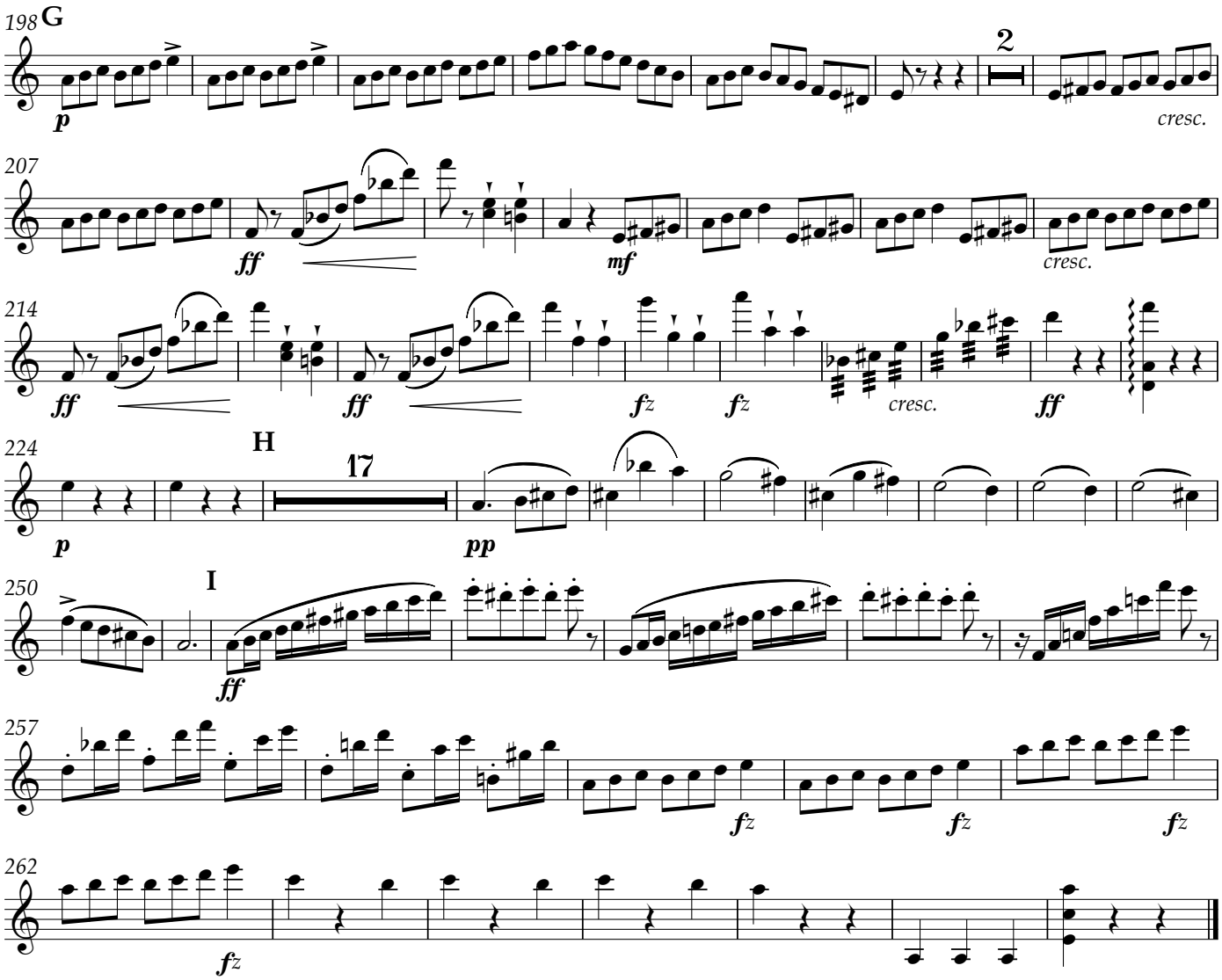
198
G
2
cresc.
207
cresc.
214
cresc.
224
H
17
250
I
257
262

Violin II

Sonata in A Minor

D. 785 Op. 142 (1823)

I.

Franz Schubert (1797-1828)
Orch. Edgar F Girtain IV (b. 1988)

Allegro giusto

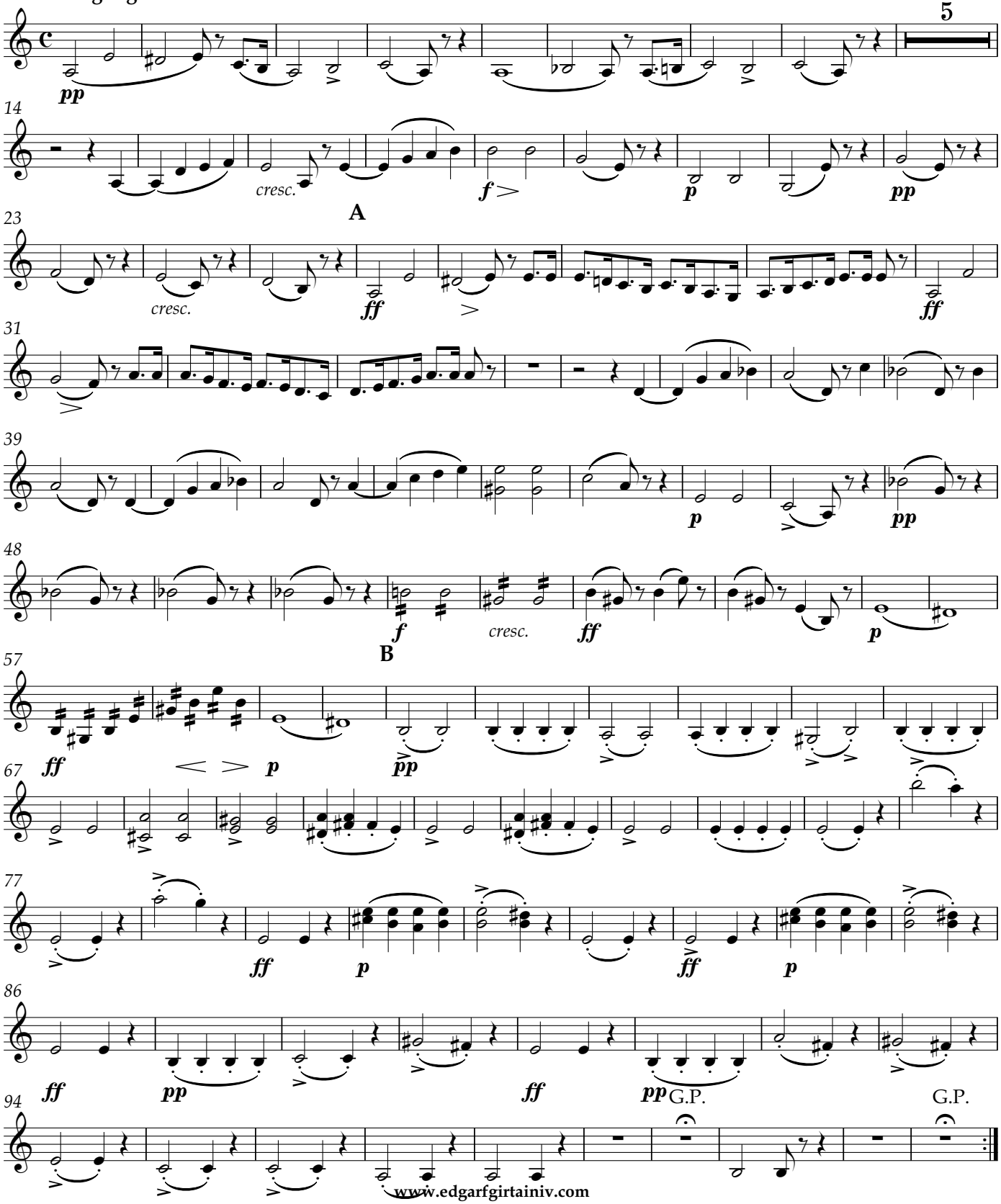

www.edgarfgirtainiv.com

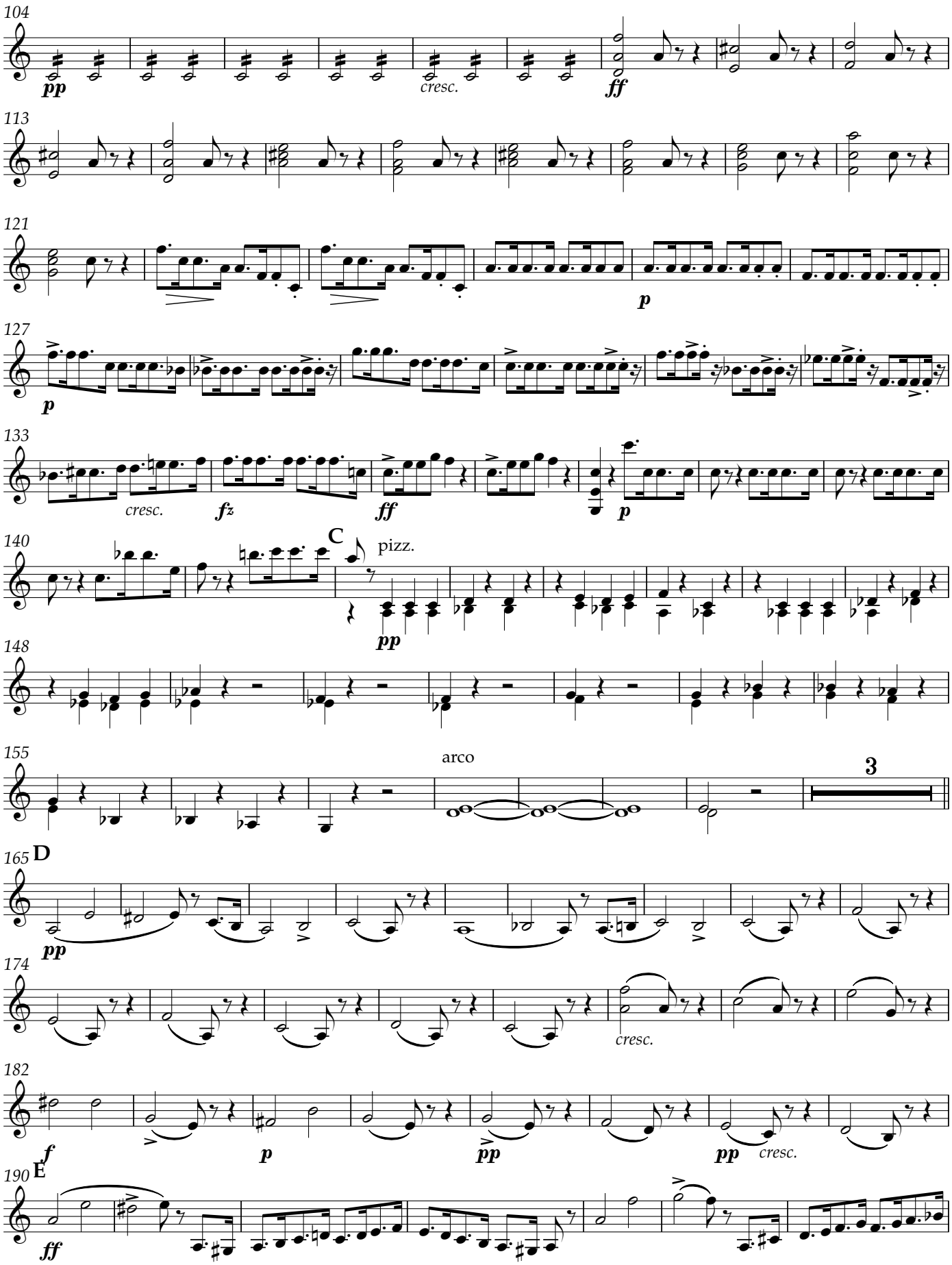
104
pp
cresc.
ff
113
121
p
127
p
133
cresc.
fz
ff
p
140
C
pizz.
pp
148
155
arco
3
165
D
pp
174
cresc.
182
f
p
pp
pp
cresc.
190
E
ff

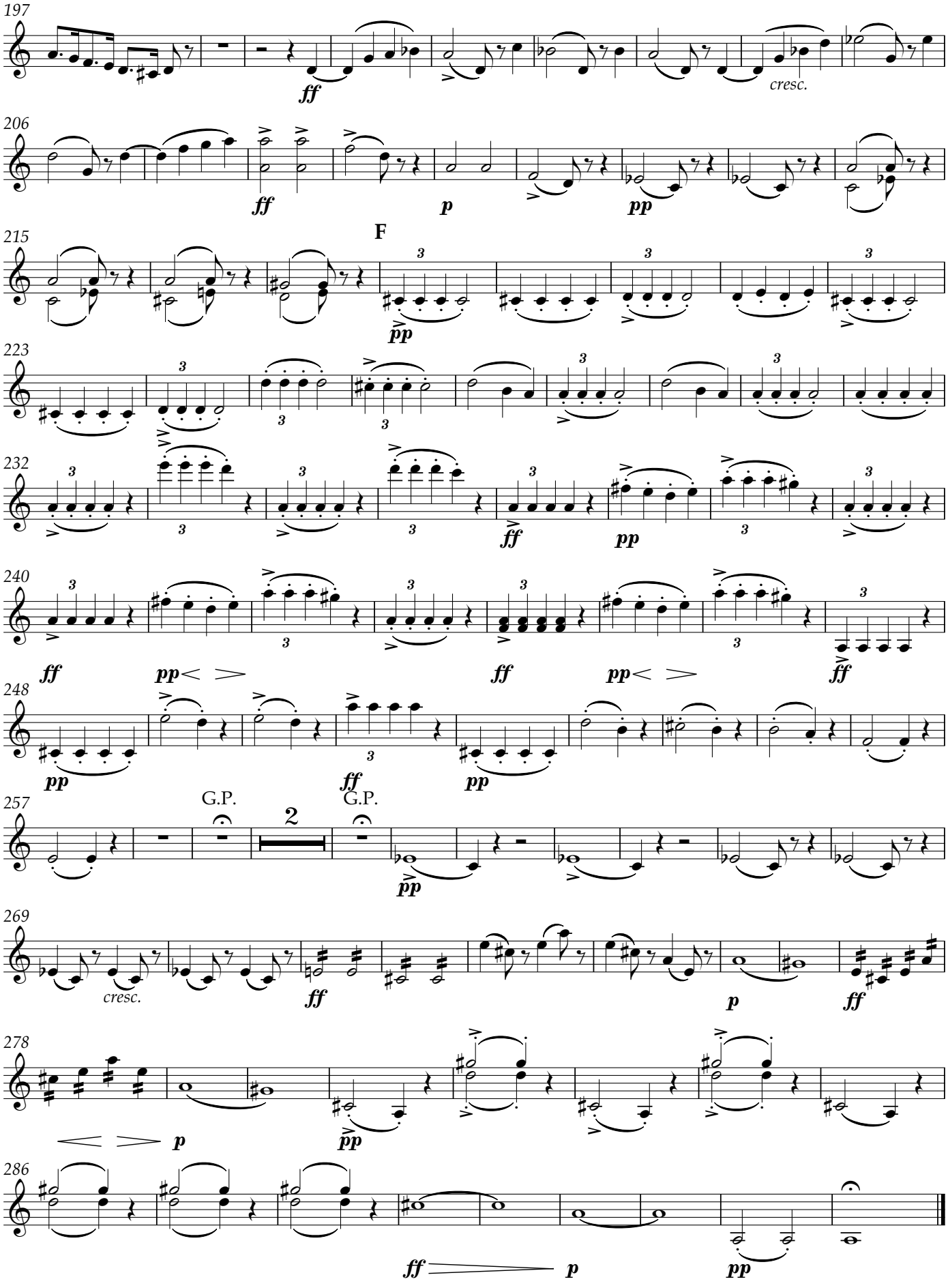
197
ff
cresc.
206
ff
p
pp
F
215
pp
223
232
ff
pp
240
ff
pp
ff
pp
ff
248
pp
ff
pp
257
G.P.
2
G.P.
pp
269
cresc.
ff
p
ff
278
p
pp
286
ff
p
pp

II.

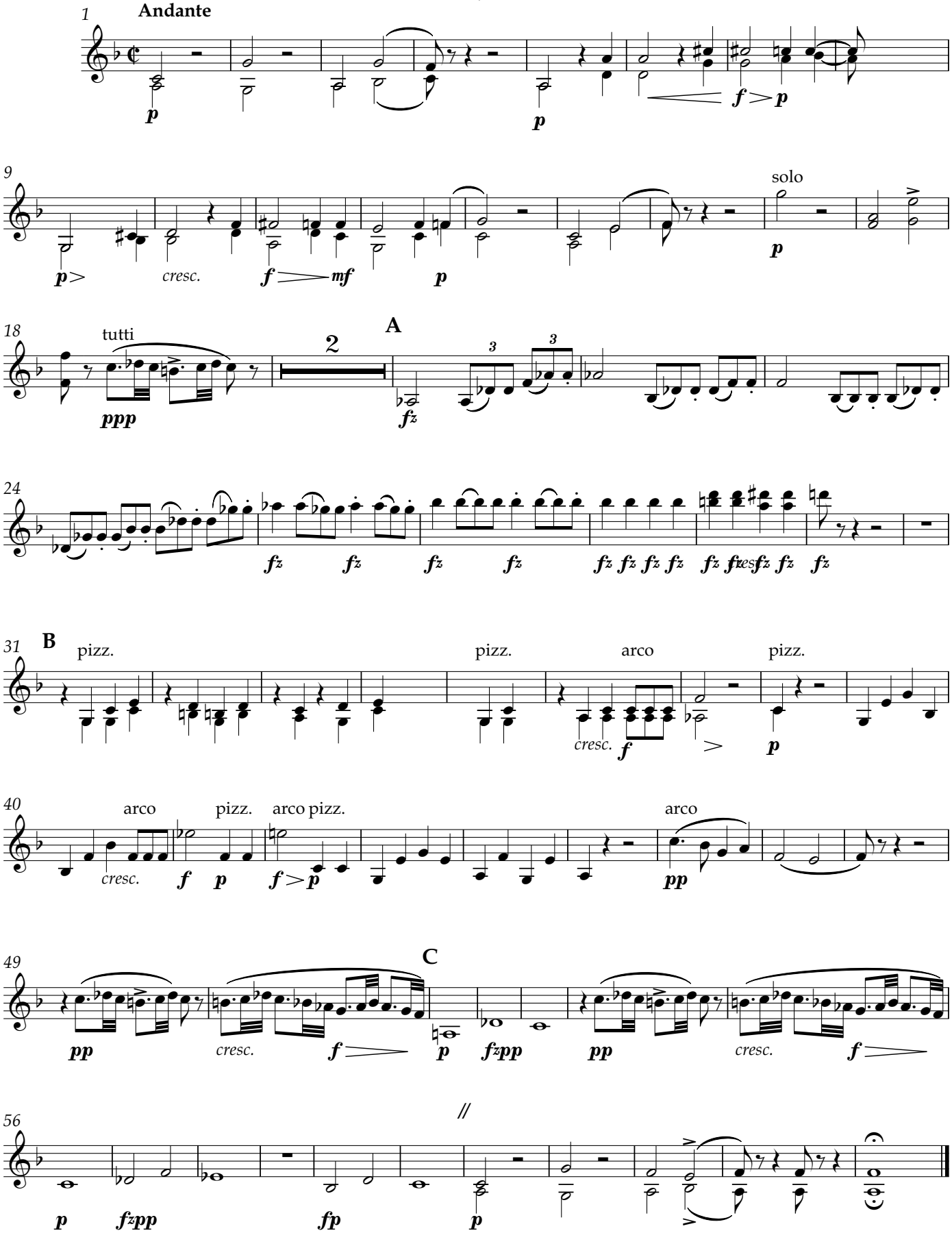
1
Andante
p
p
f > p
9
solo
p>
cresc.
f > mf
p
p
18
tutti
A
2
ppp
fz
24
fz fz fz fz fz fz fz fz fz fz fz fz fz fz fz fz
31
B
pizz.
pizz.
arco
pizz.
cresc.
f
p
40
arco
pizz.
arco pizz.
arco
cresc.
f p
f > p
pp
49
C
pp
cresc.
f
p
fzpp
pp
cresc.
f
56
//
p
fzpp
fp
p

III.

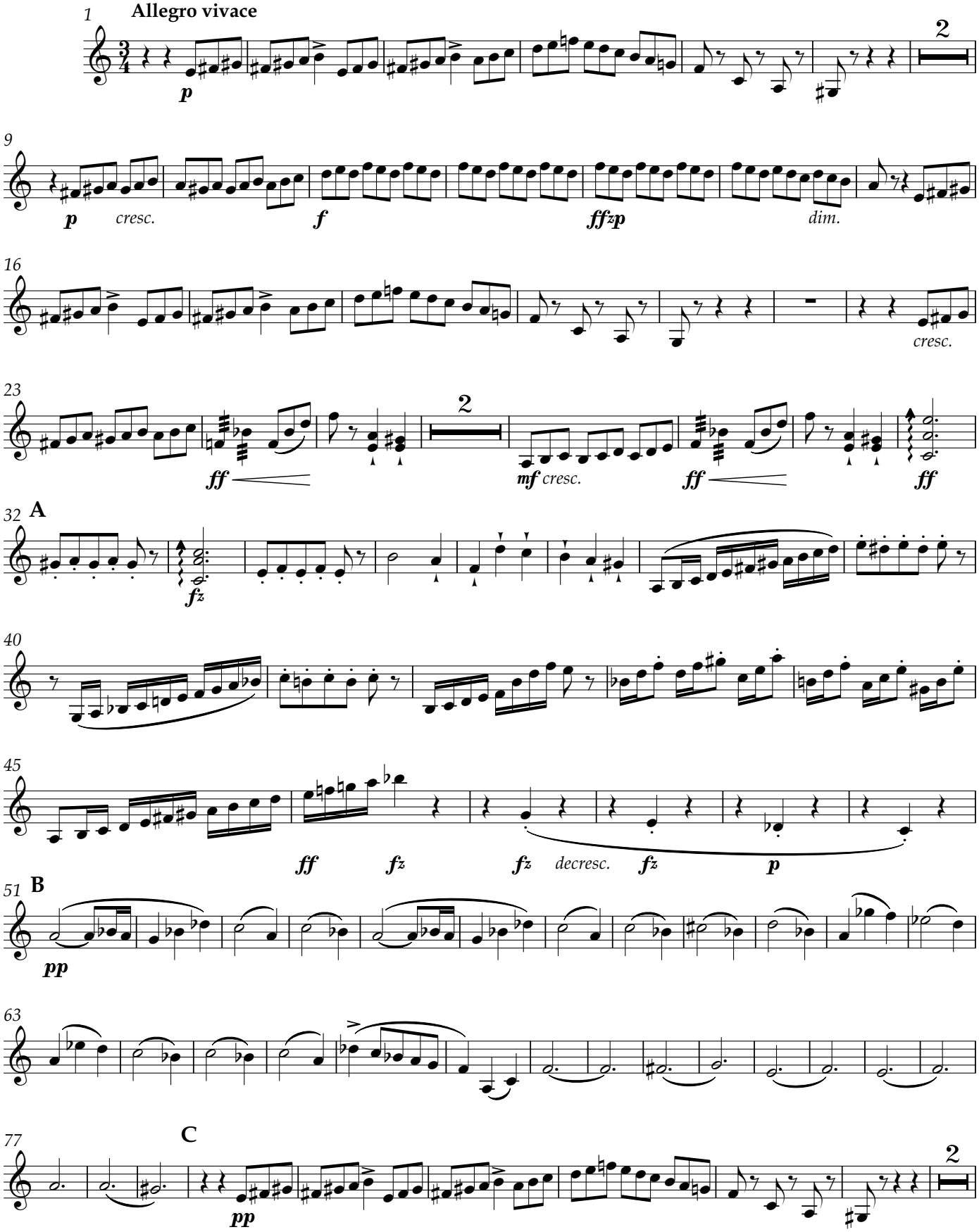
1
Allegro vivace
p
2
9
p
cresc.
f
ffzp
dim.
16
cresc.
23
ff
2
mf cresc.
ff
ff
32
A
fz
40
45
ff
fz
fz
decresc.
fz
p
51
B
pp
63
77
C
pp
2

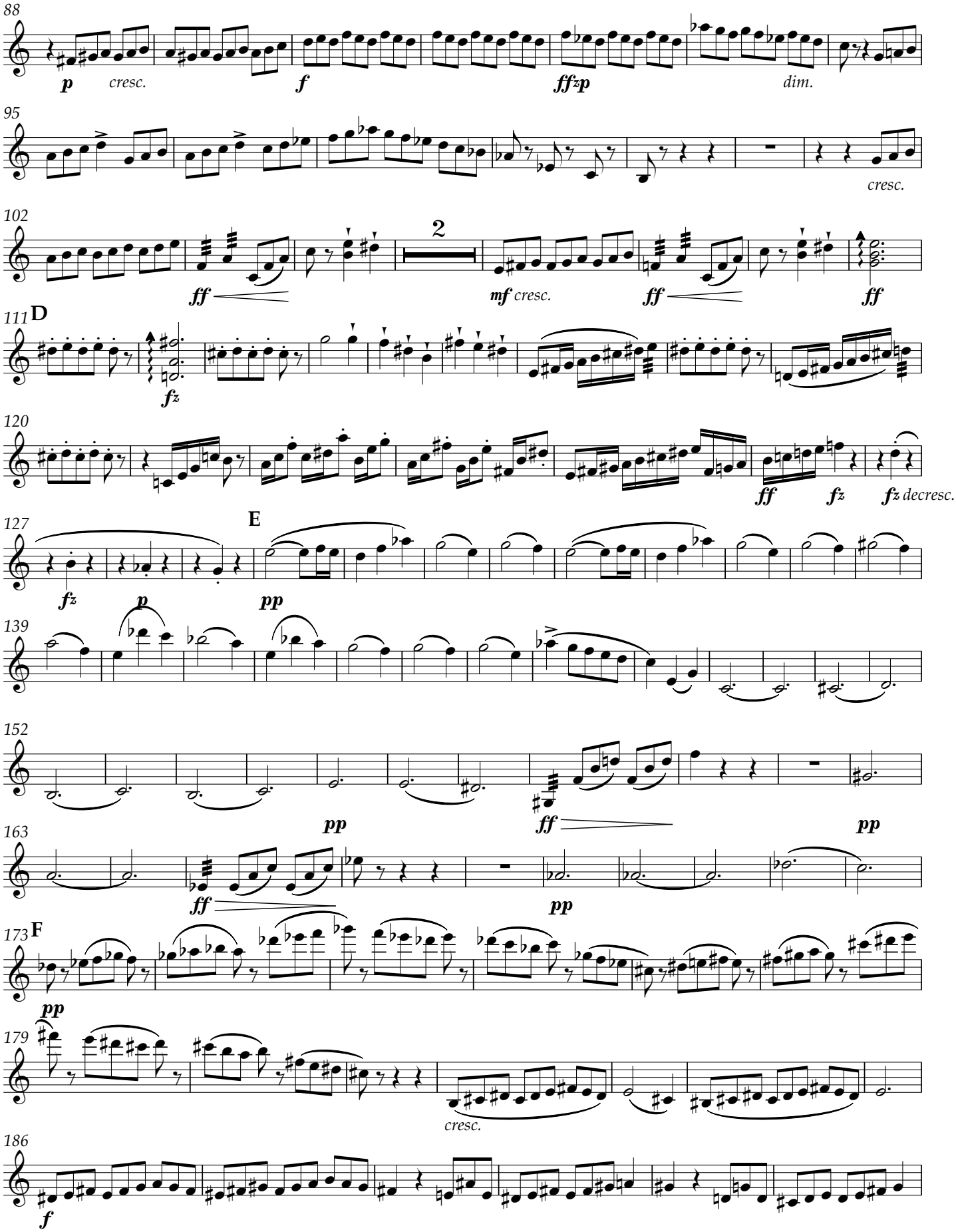
88
p
cresc.
f
ffzp
dim.
95
cresc.
102
ff
2
mf cresc.
ff
ff
111
D
fz
120
ff
fz
fz decresc.
127
E
fz
p
pp
139
152
pp
ff
pp
163
ff
pp
173
F
pp
179
cresc.
186
f

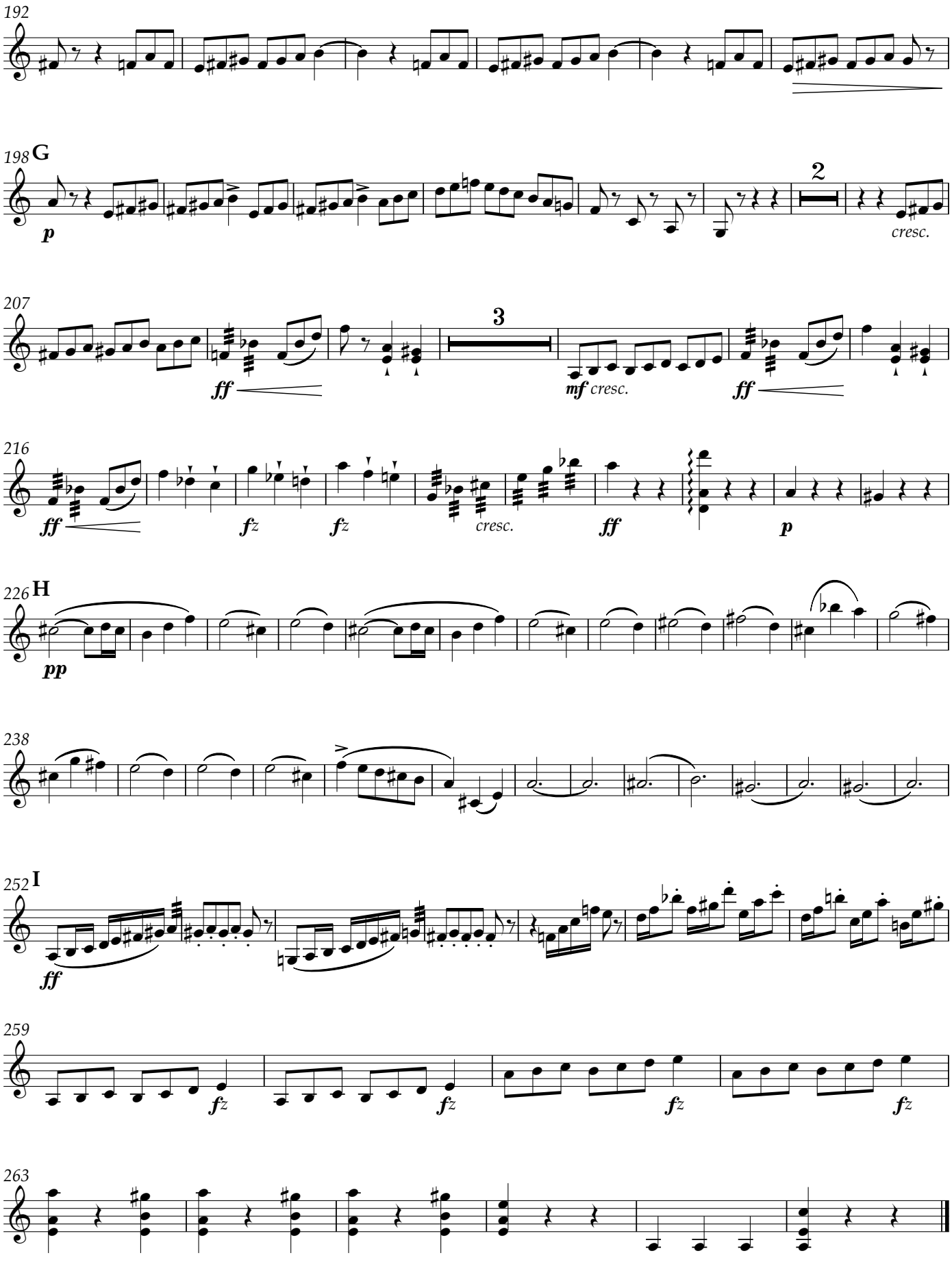
192
198
G
p
2
cresc.
207
3
ff
mf cresc.
ff
216
ff
fz
fz
cresc.
ff
p
226
H
pp
238
252
I
ff
259
fz
fz
fz
fz
263

Viola

Sonata in A Minor

D. 785 Op. 142 (1823)

I.

Franz Schubert (1797-1828)
Orch. Edgar F Girtain IV (b. 1988)

Allegro giusto

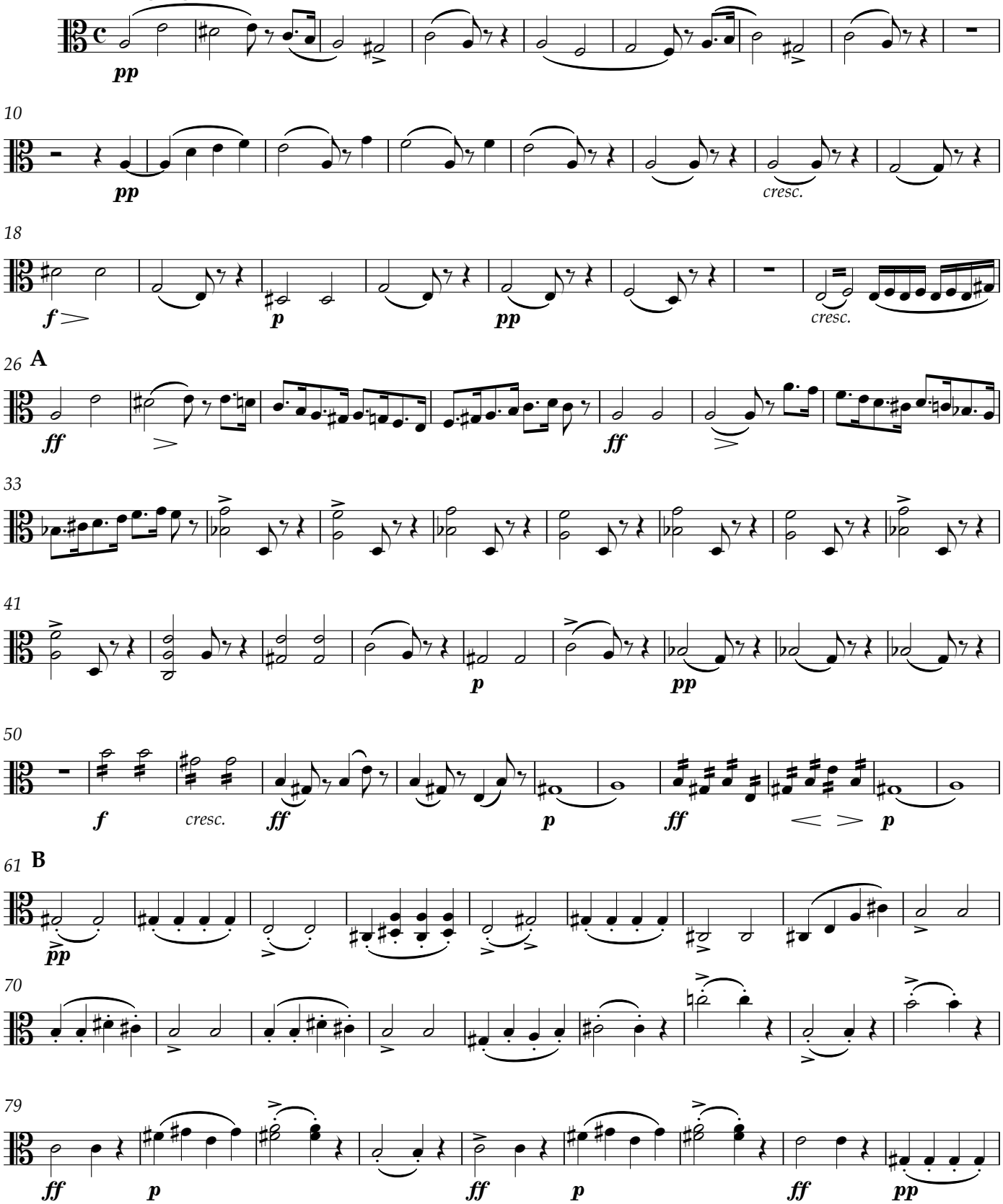

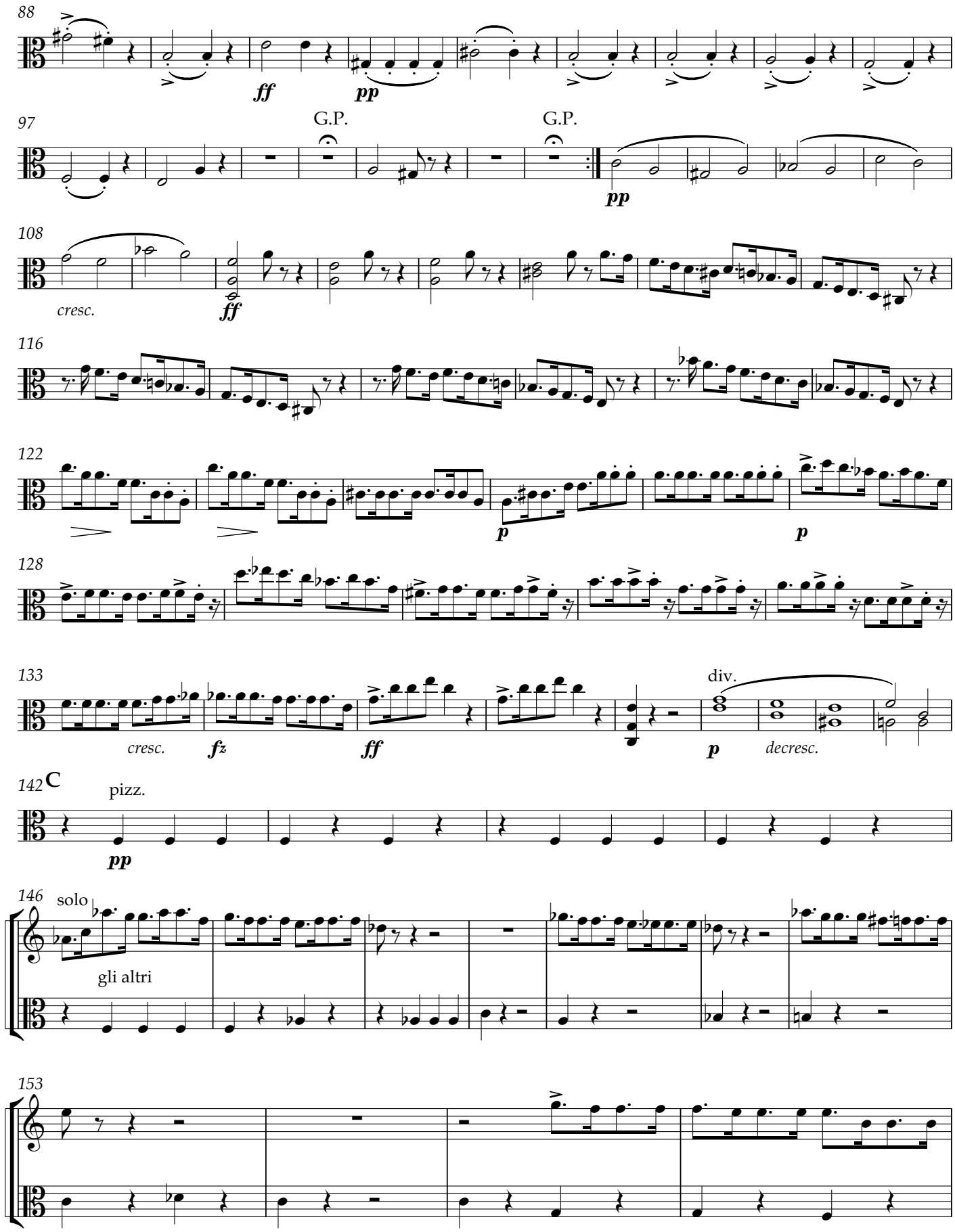
88
ff
pp
97
G.P.
G.P.
pp
108
cresc.
ff
116
122
p
p
128
133
cresc.
fz
ff
div.
p
decresc.
142 C
pizz.
pp
146
solo
gli altri
153

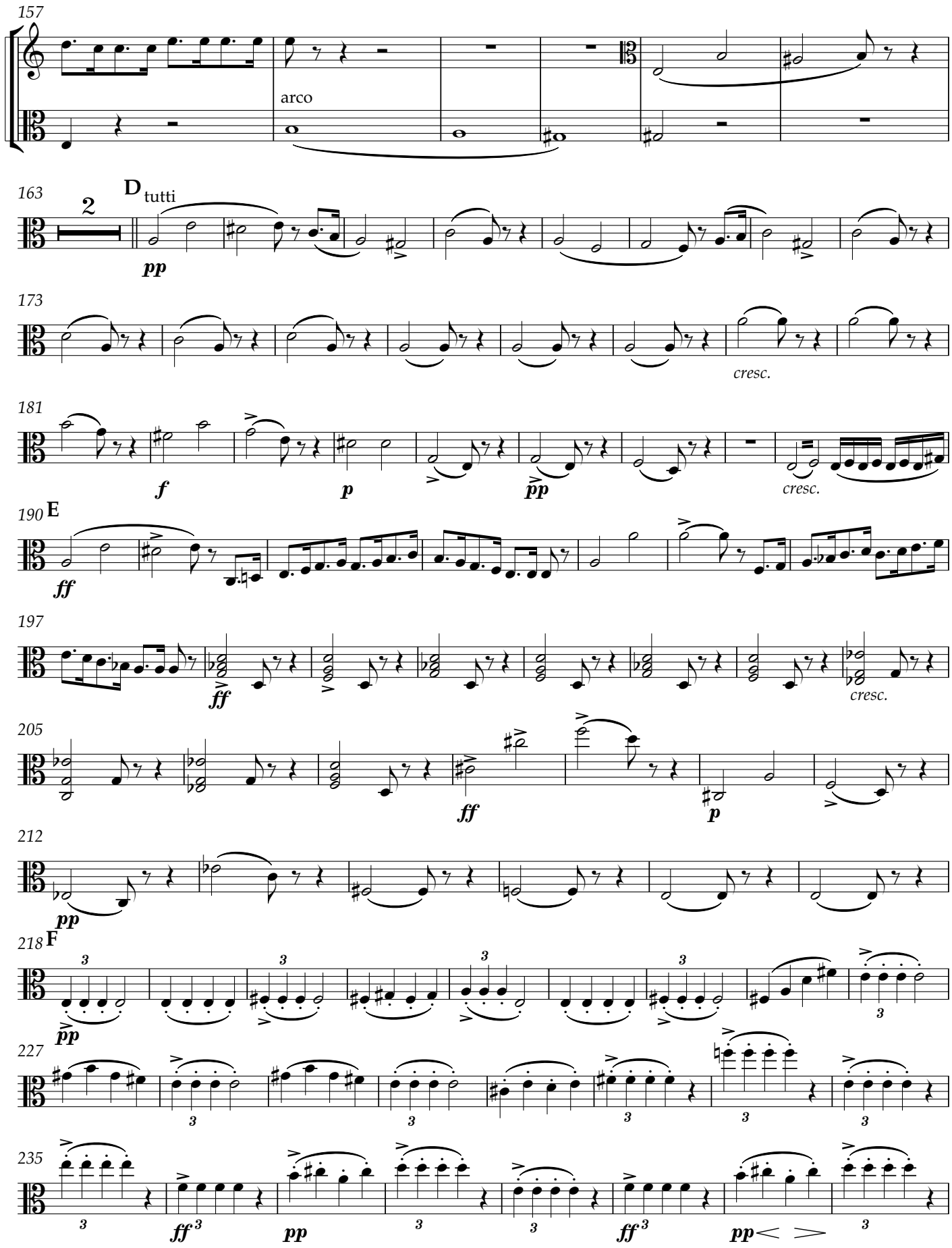
157
arco
163
2
D tutti
pp
173
cresc.
181
f
p
pp
cresc.
190 E
ff
197
ff
cresc.
205
ff
p
212
pp
218 F
pp
227
235
ff
pp
ff
pp
V.S.

II.

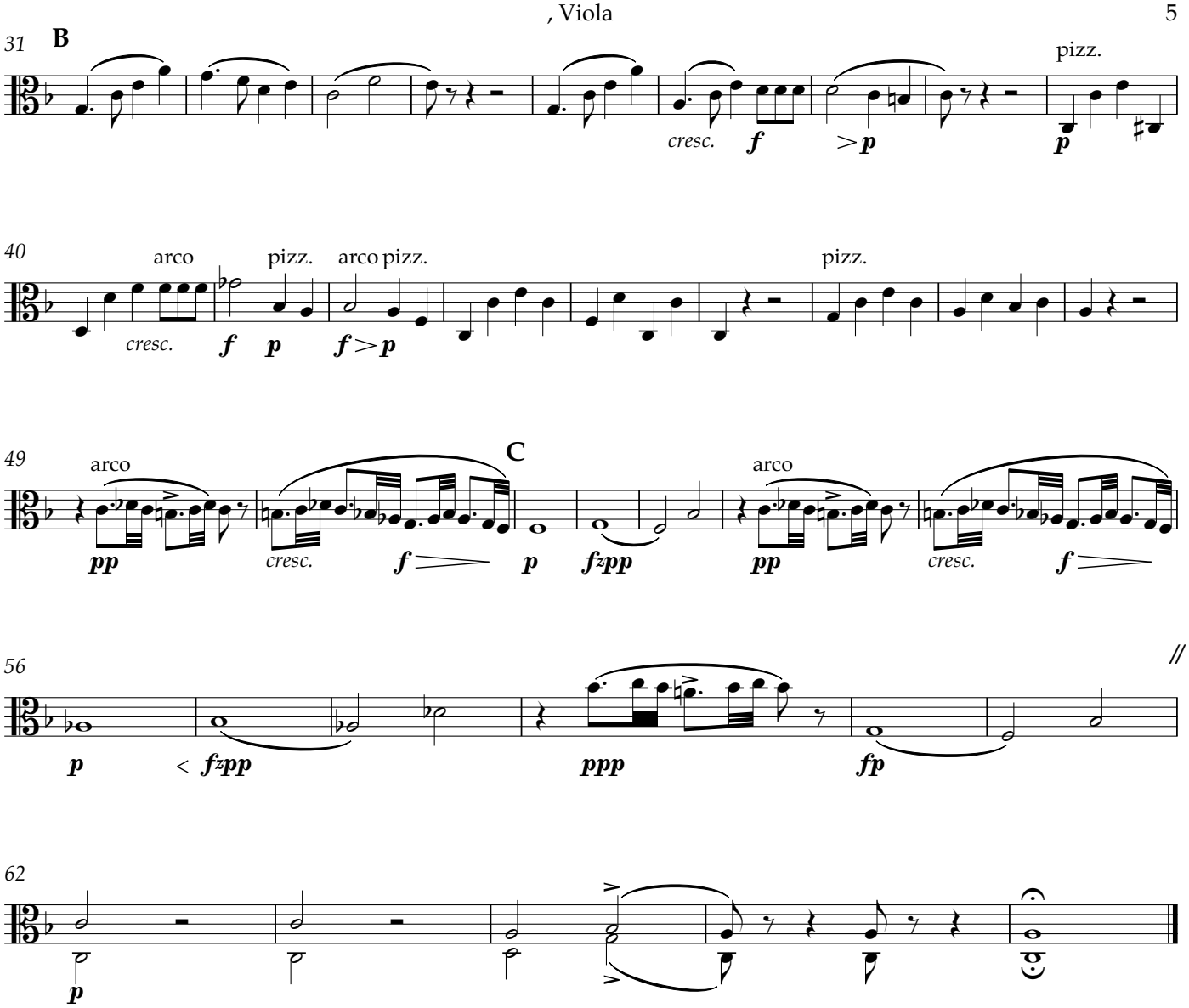
31
B
pizz.
cresc.
f
>p
p
40
arco
pizz.
arco pizz.
pizz.
cresc.
f
p
f>p
49
arco
C
arco
pp
cresc.
f
p
fzpp
pp
cresc.
f
56
//
p
< fzpp
ppp
fp
62
p

III.

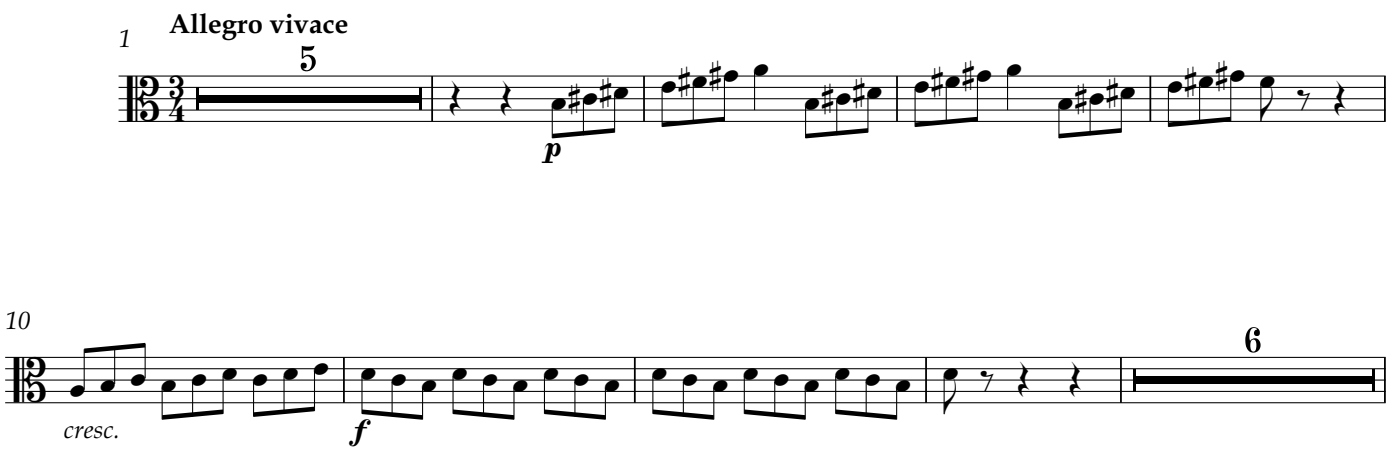
1
Allegro vivace
5
p
10
6
cresc.
f

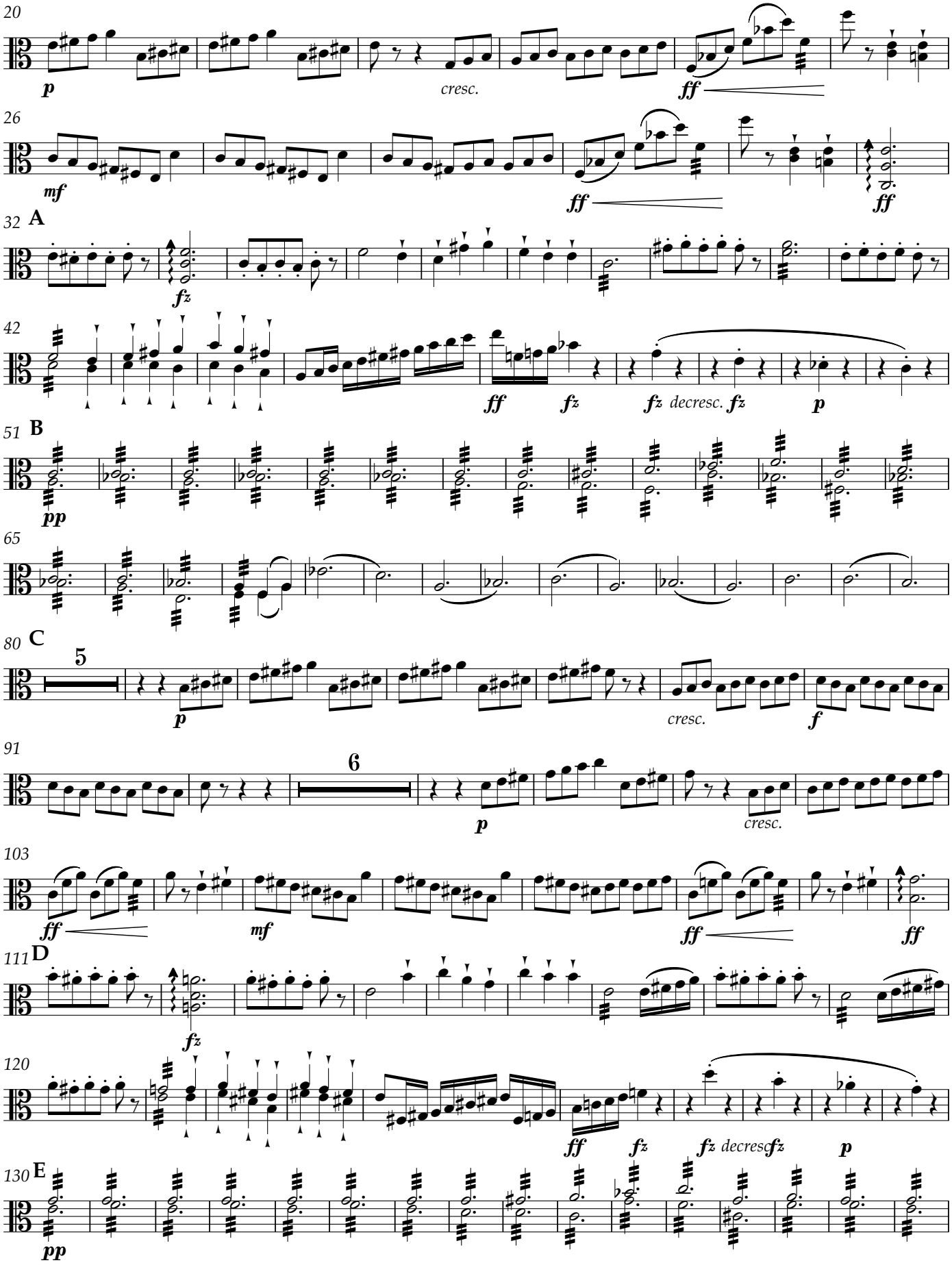
20
p
cresc.
ff
26
mf
ff
ff
32
A
fz
42
ff
fz
fz decresc. fz
p
51
B
pp
65
80
C
5
p
cresc.
f
91
6
p
cresc.
103
ff
mf
ff
ff
111
D
fz
120
ff
fz
fz decresc fz
p
130
E
pp

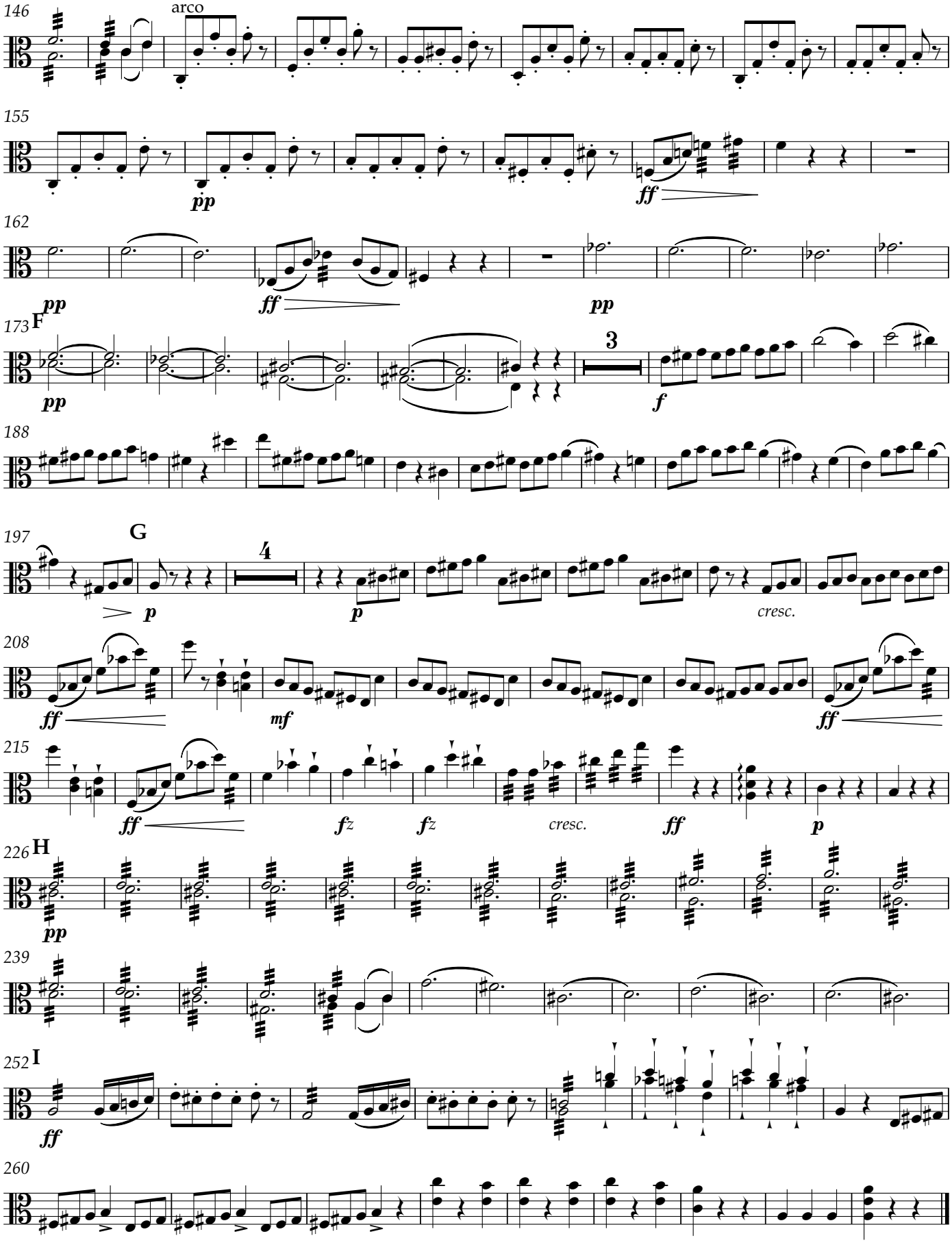
146
arco
155
pp
ff
162
pp
ff
pp
173
F
pp
3
f
188
197
G
4
p
p
cresc.
208
ff
mf
ff
215
ff
fz
fz
cresc.
ff
p
226
H
pp
239
252
I
ff
260

Violoncello

Sonata in A Minor

D. 785 Op. 142 (1823)

I.

Franz Schubert (1797-1828)
Orch. Edgar F Girtain IV (b. 1988)

Allegro giusto

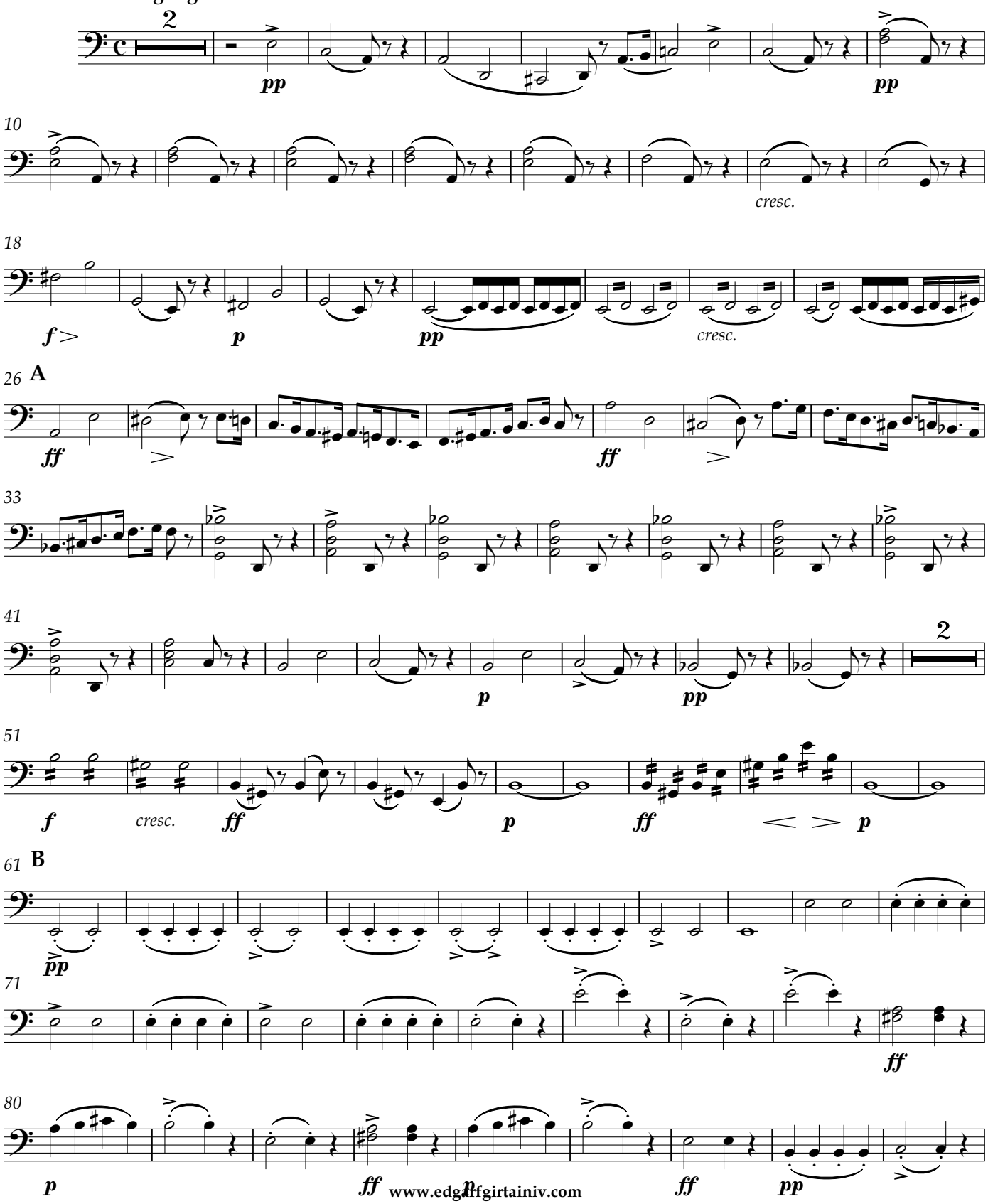

V.S.

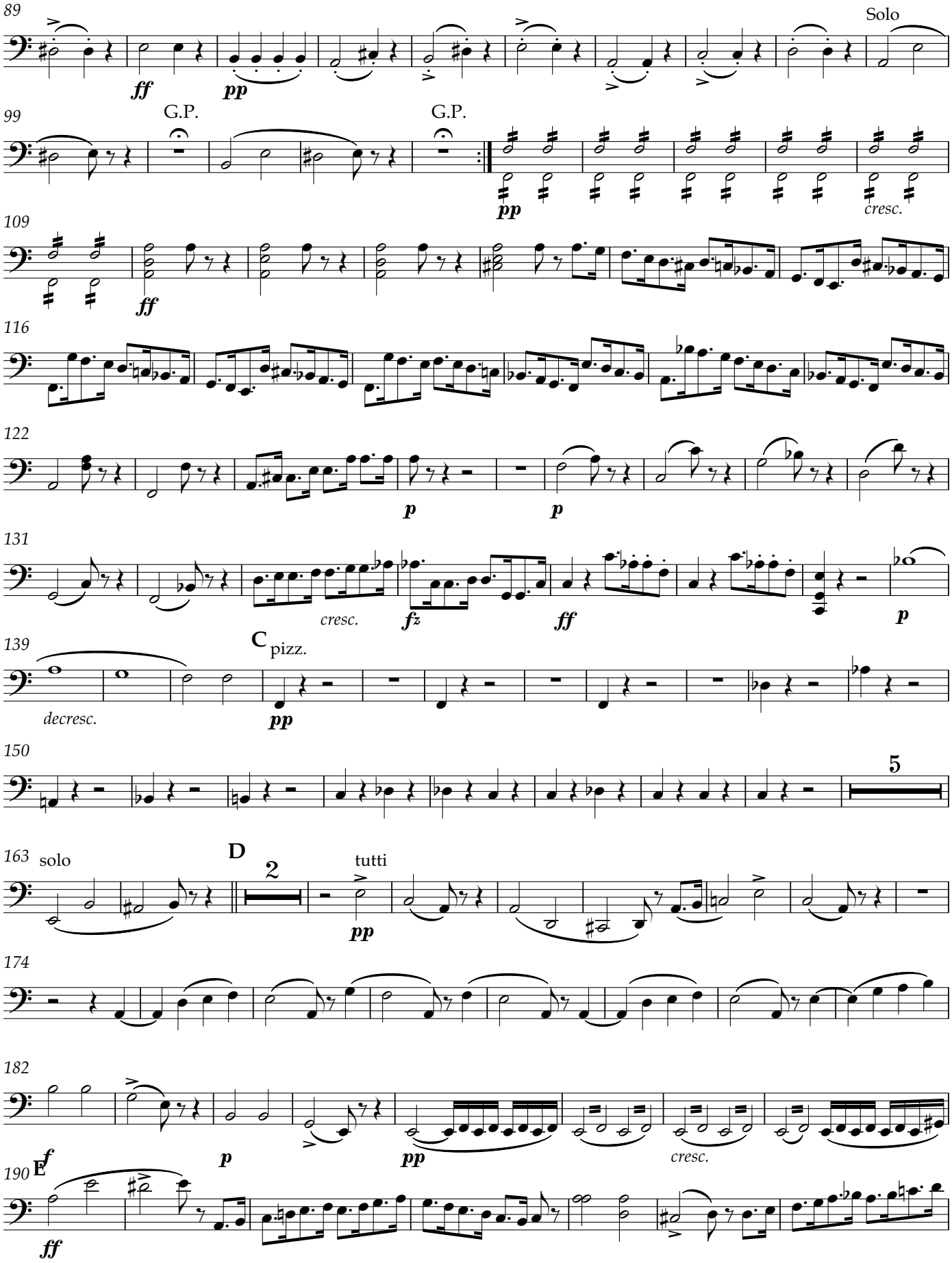
89
Solo
ff
pp
99
G.P.
G.P.
pp
cresc.
109
ff
116
122
p
p
131
cresc.
fz
ff
p
139
C
pizz.
decresc.
pp
150
5
163
solo
D
2
tutti
pp
174
182
f
p
pp
cresc.
190
E
ff

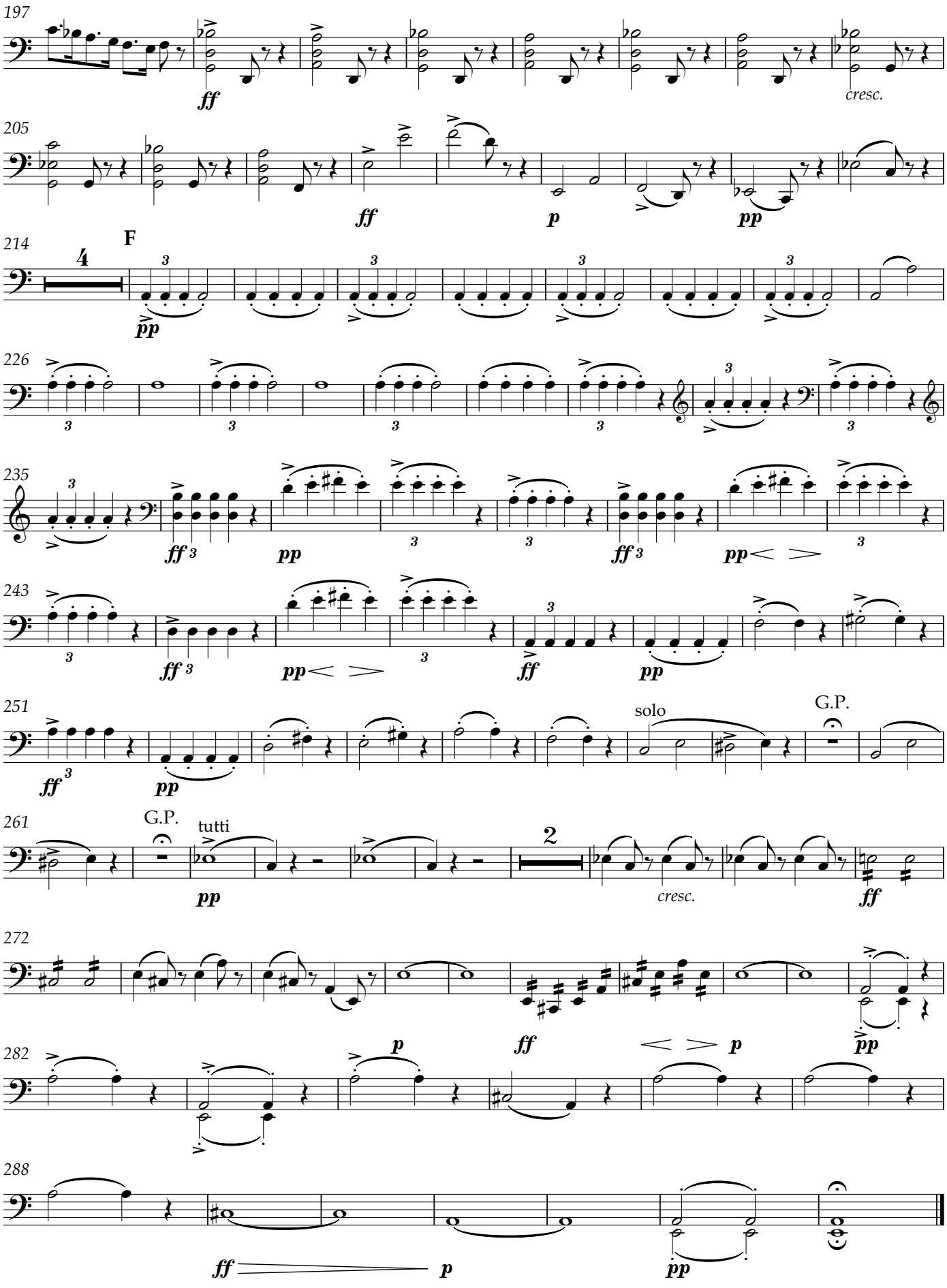
197
ff
cresc.
205
ff
p
pp
214
F
4
pp
226
235
ff
pp
ff
pp
243
ff
pp
ff
pp
251
ff
pp
solo
G.P.
261
G.P.
tutti
pp
2
cresc.
ff
272
ff
p
ff
282
p
p
pp
288
ff
p
pp

II.

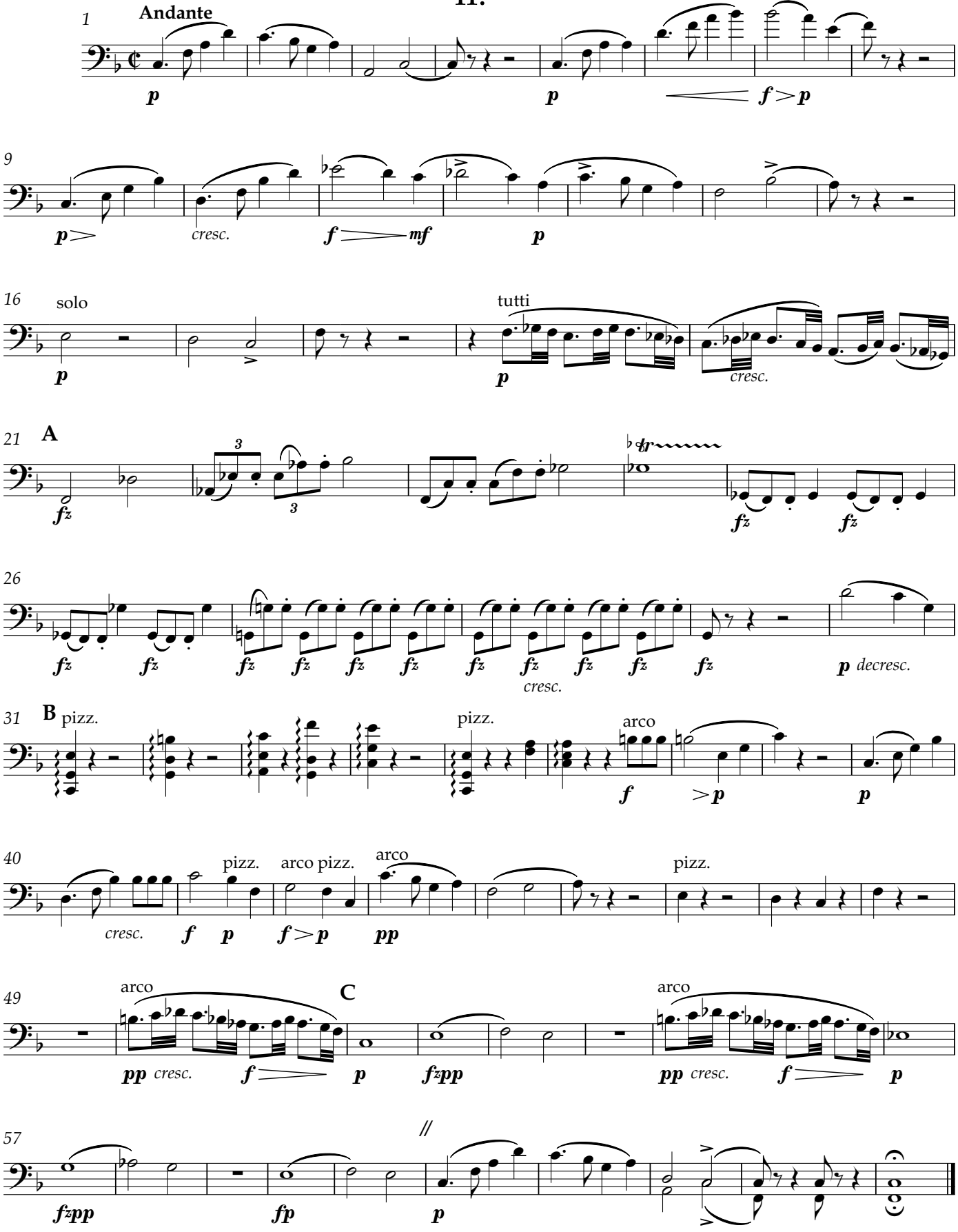
1
Andante
p
p
f > p
9
p >
cresc.
f
mf
p
16
solo
p
tutti
p
cresc.
21
A
fz
fz
fz
26
fz
fz
fz
fz
fz
fz
fz
fz
fz
fz
cresc.
fz
p decresc.
31
B
pizz.
pizz.
arco
f
> p
p
40
cresc.
f
p
pizz.
arco pizz.
f > p
arco
pp
pizz.
49
arco
pp cresc.
f
p
C
fzpp
arco
pp cresc.
f
p
57
//
fzpp
fp
p

III.

Allegro vivace

1 5 *p* *cresc.*

11 6 *f* *p* *cresc.*

23 2 *ff* *mf cresc.* *ff* *ff*

32 **A** *fz*

42 *ff* *fz* *fz decresc.* *fz* *p*

51 **B** pizz. *pp*

59

67 arco

74

80 **C** 5 *p* *cresc.*

89 6 *f*

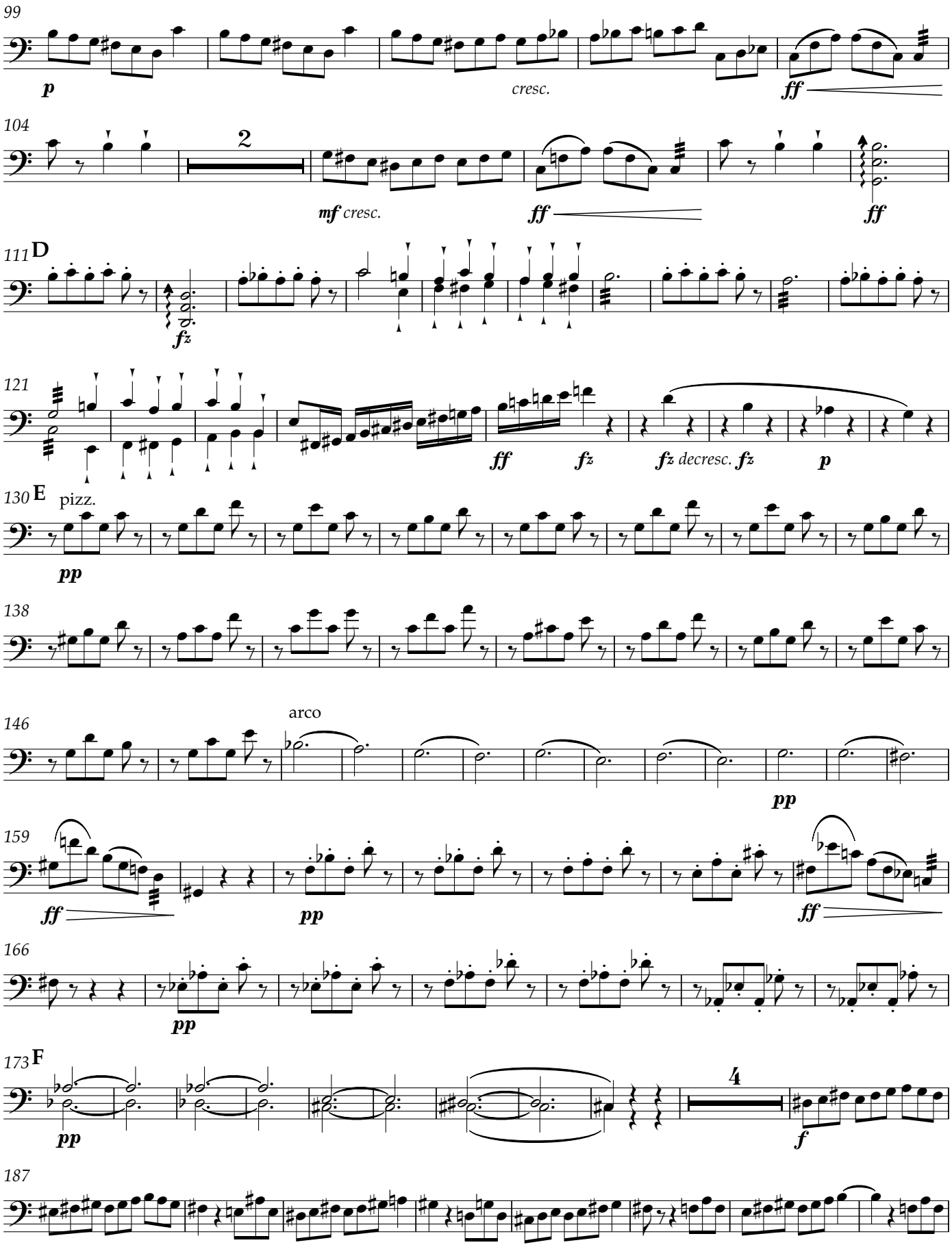
99
p
cresc.
ff
104
2
mf cresc.
ff
ff
111 D
fz
121
ff
fz
fz decresc.
fz
p
130 E
pizz.
pp
138
146
arco
pp
159
ff
pp
ff
166
pp
173 F
pp
4
f
187

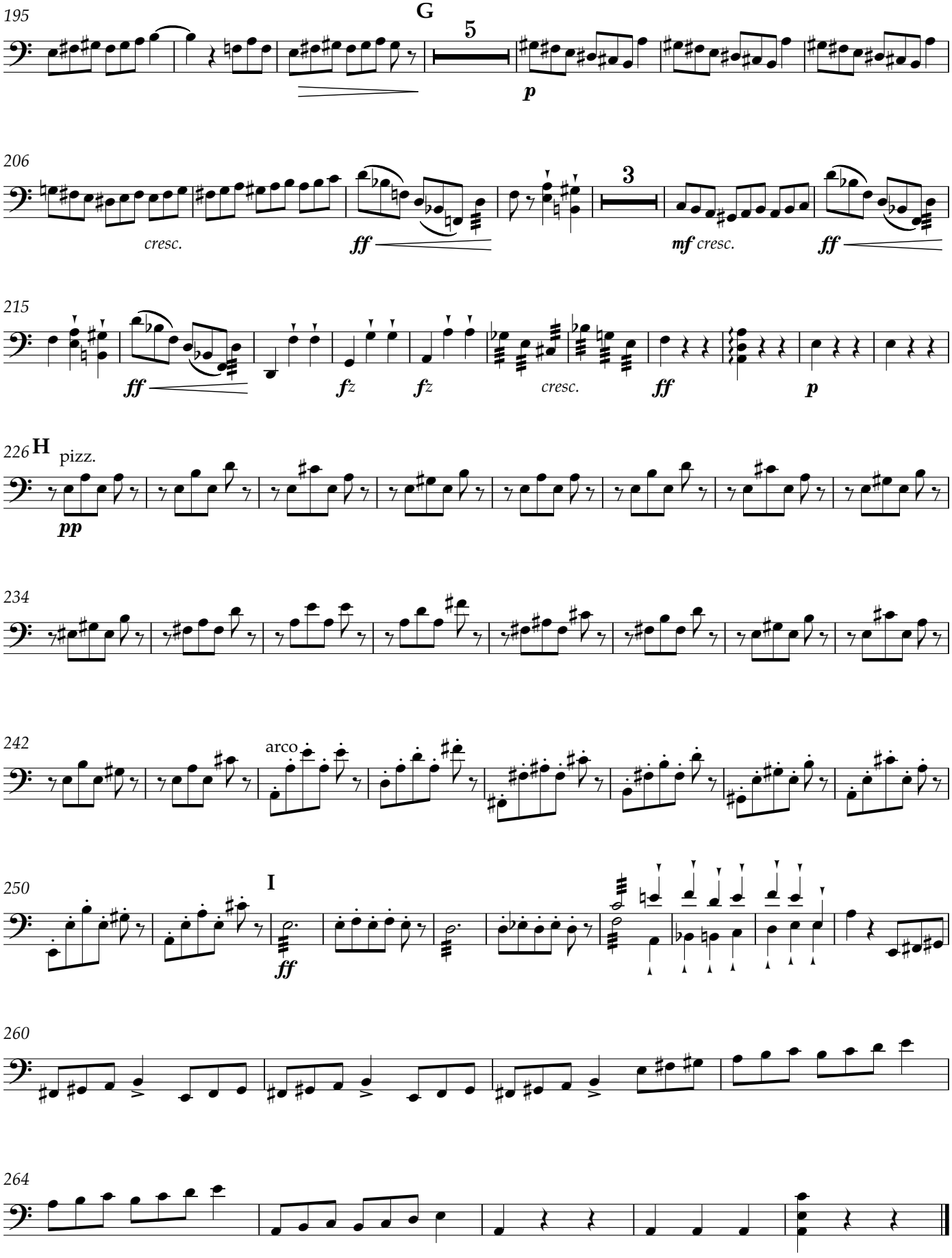
195
G
5
p
206
cresc.
ff
3
mf cresc.
ff
215
ff
fz
fz
cresc.
ff
p
226 H
pizz.
pp
234
242
arco
250
I
ff
260
264

Contrabass

Sonata in A Minor

D. 785 Op. 142 (1823)

Franz Schubert (1797-1828)
Orch. Edgar F Girtain IV (b. 1988)

I.

Allegro giusto

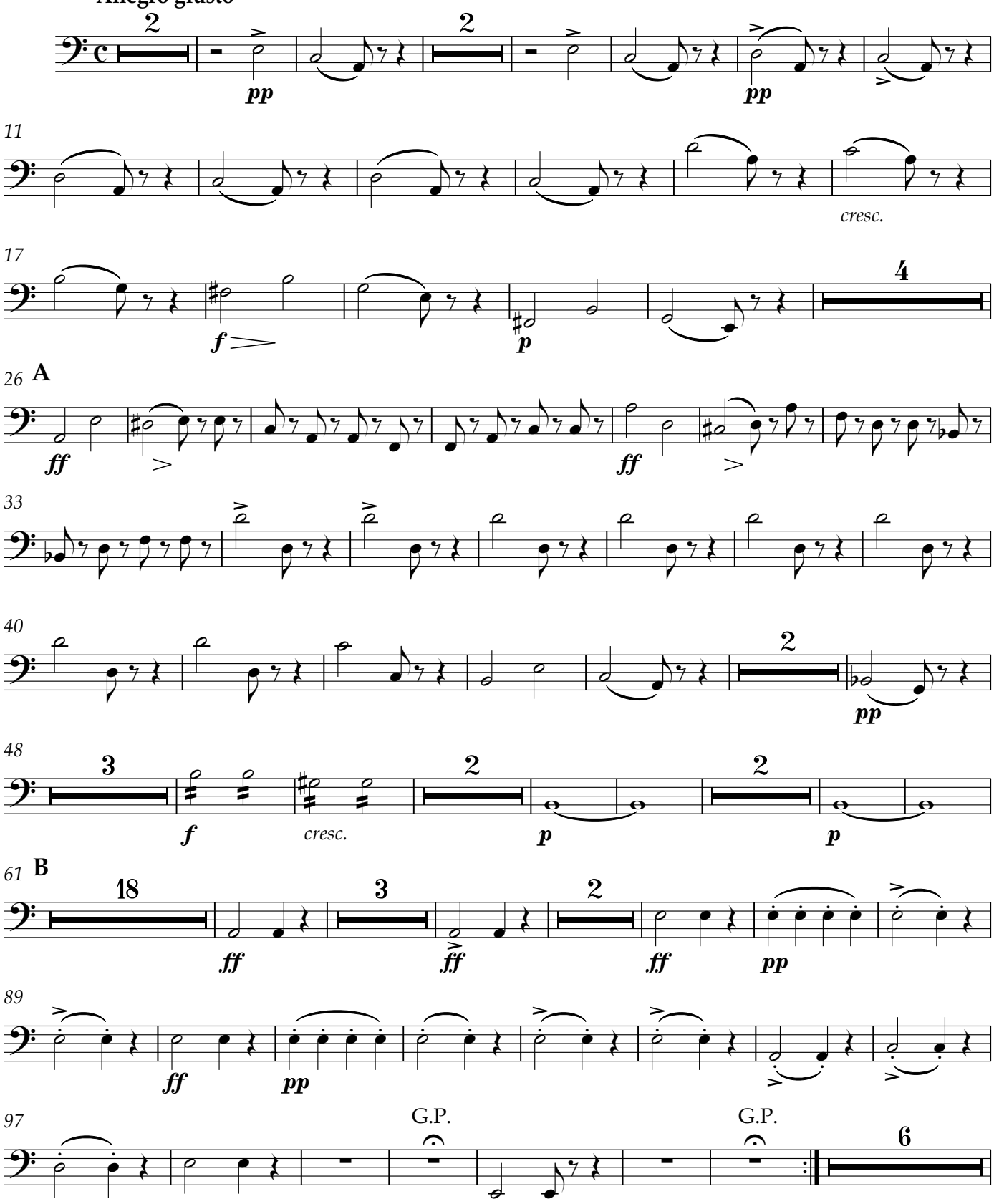

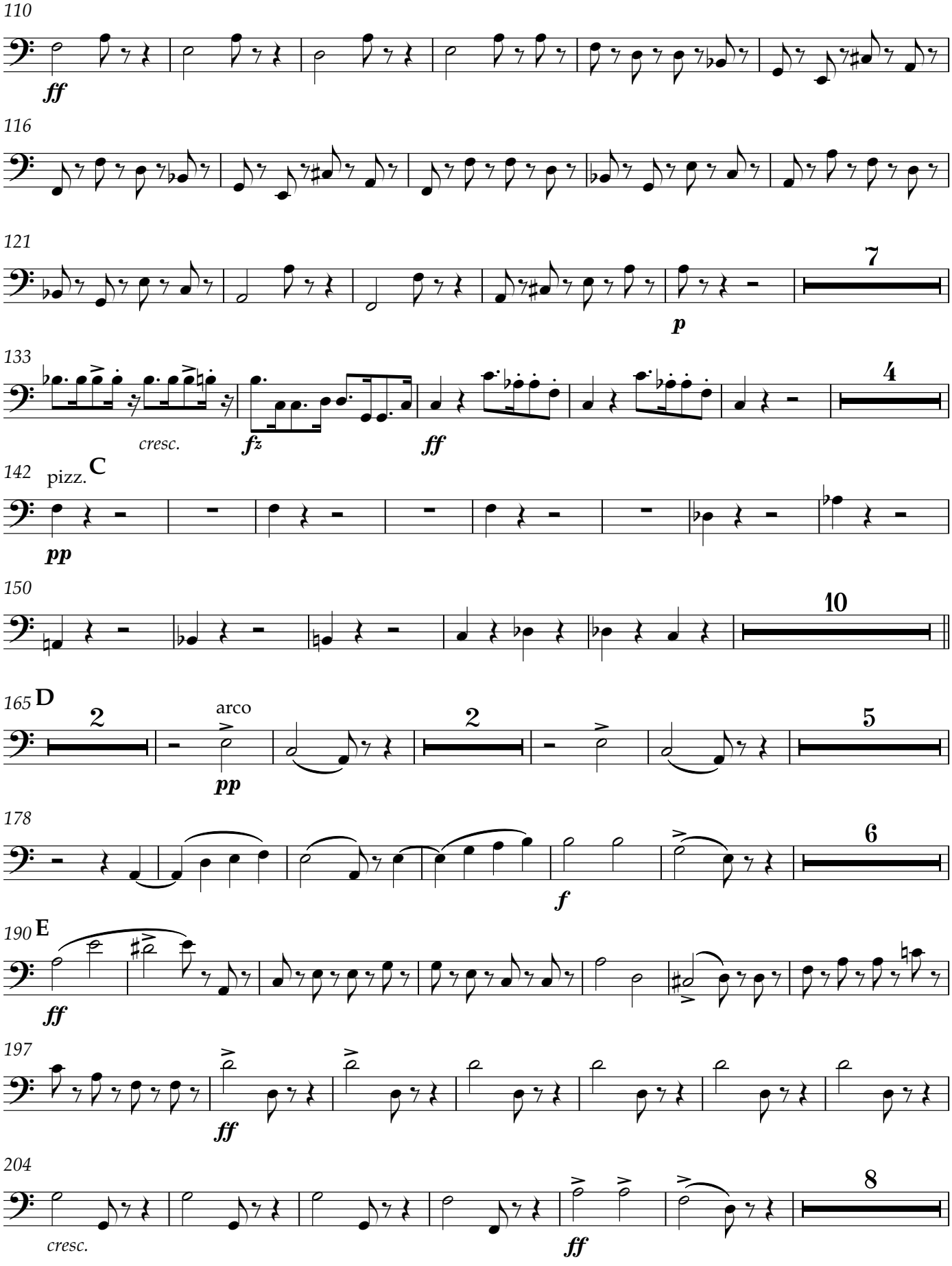
110
ff
116
121
7
p
133
4
cresc.
fz
ff
142
pizz.
C
pp
150
10
165
D
2
arco
pp
2
5
178
6
f
190
E
ff
197
ff
204
8
cresc.
ff

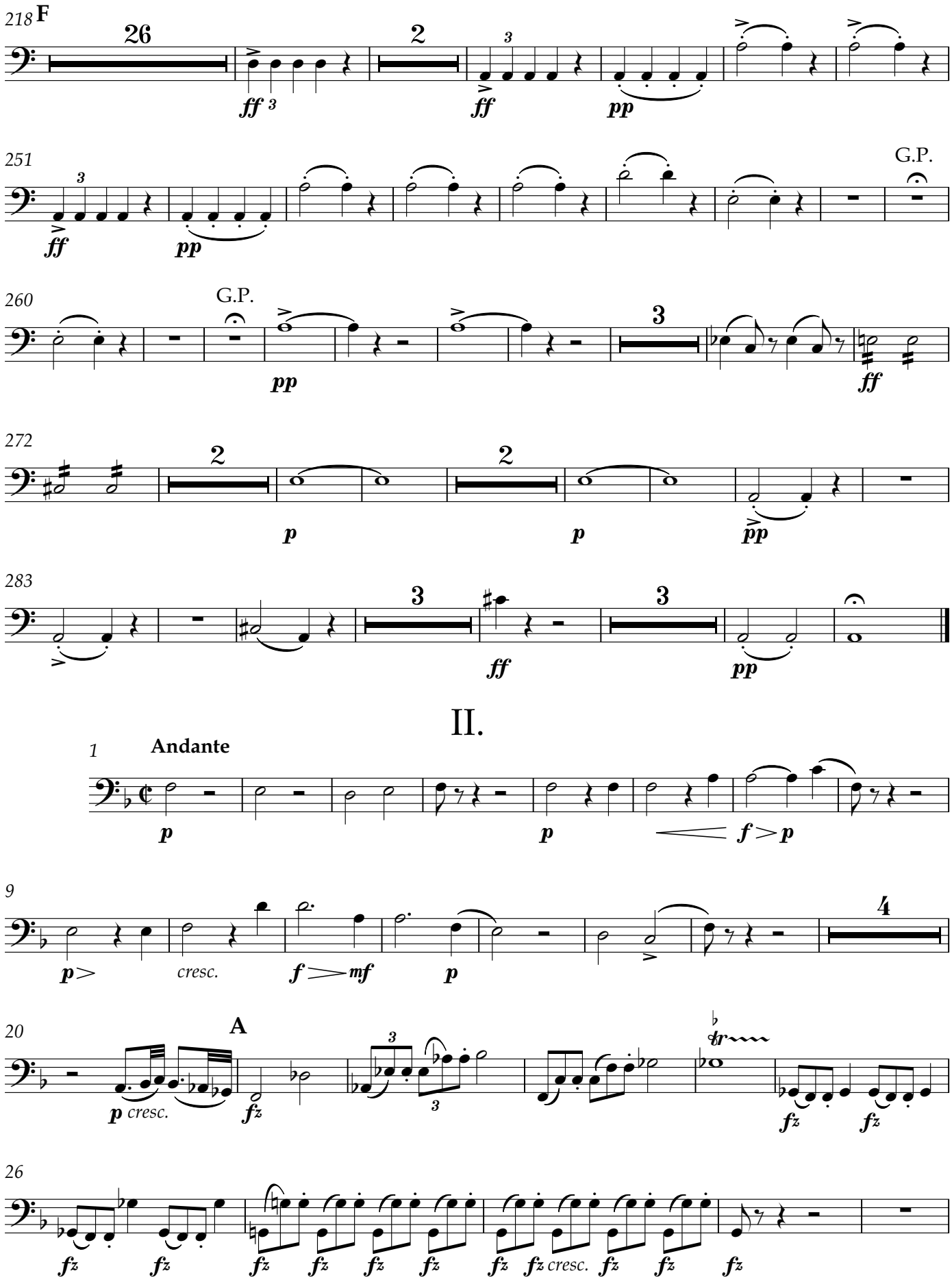
218 F
26
2
ff
ff
pp
251
G.P.
ff
pp
260
G.P.
pp
3
ff
272
2
2
p
p
pp
283
3
3
ff
pp
II.
1
Andante
p
p
f
p
9
p
cresc.
f
mf
p
4
20
A
p cresc.
fz
fz
fz
26
fz
fz
fz
fz
fz
fz
fz
fz cresc.
fz
fz
fz

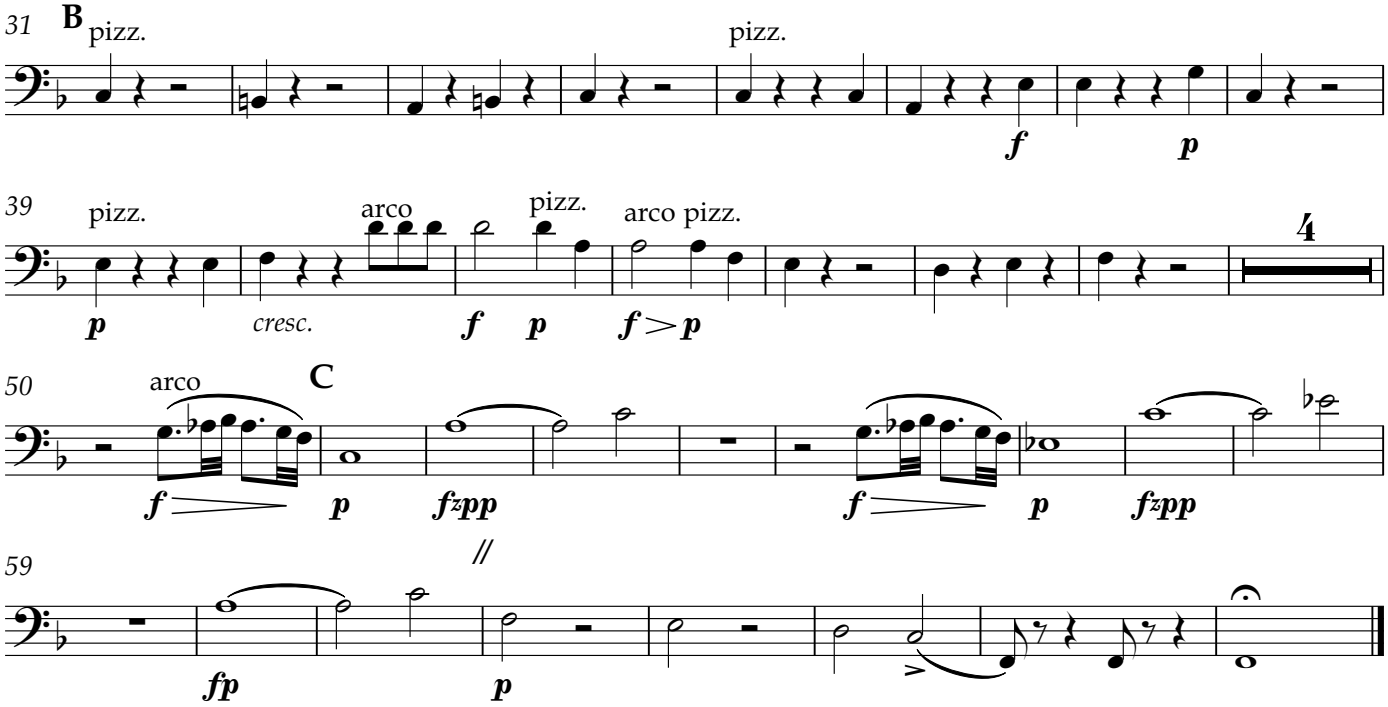
31
B
pizz.
pizz.
f
p
39
pizz.
arco
pizz.
arco pizz.
4
p
cresc.
f
p
f > p
50
arco
C
f
p
fzpp
f
p
fzpp
59
//
fp
p

III.

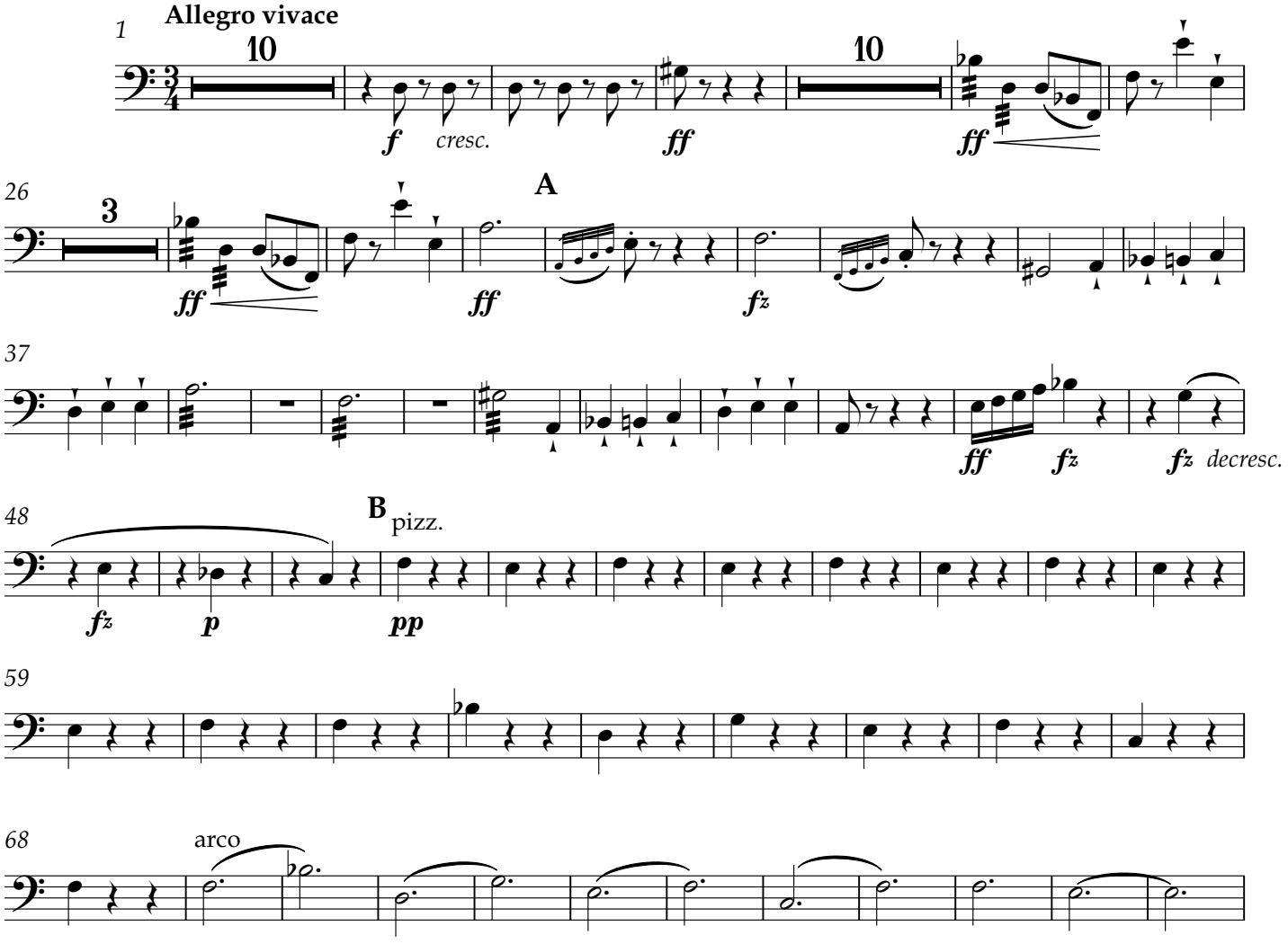
Allegro vivace
1
10
f
cresc.
ff
10
ff
26
3
ff
ff
A
fz
37
ff
fz
fz
decresc.
48
B
pizz.
fz
p
pp
59
68
arco

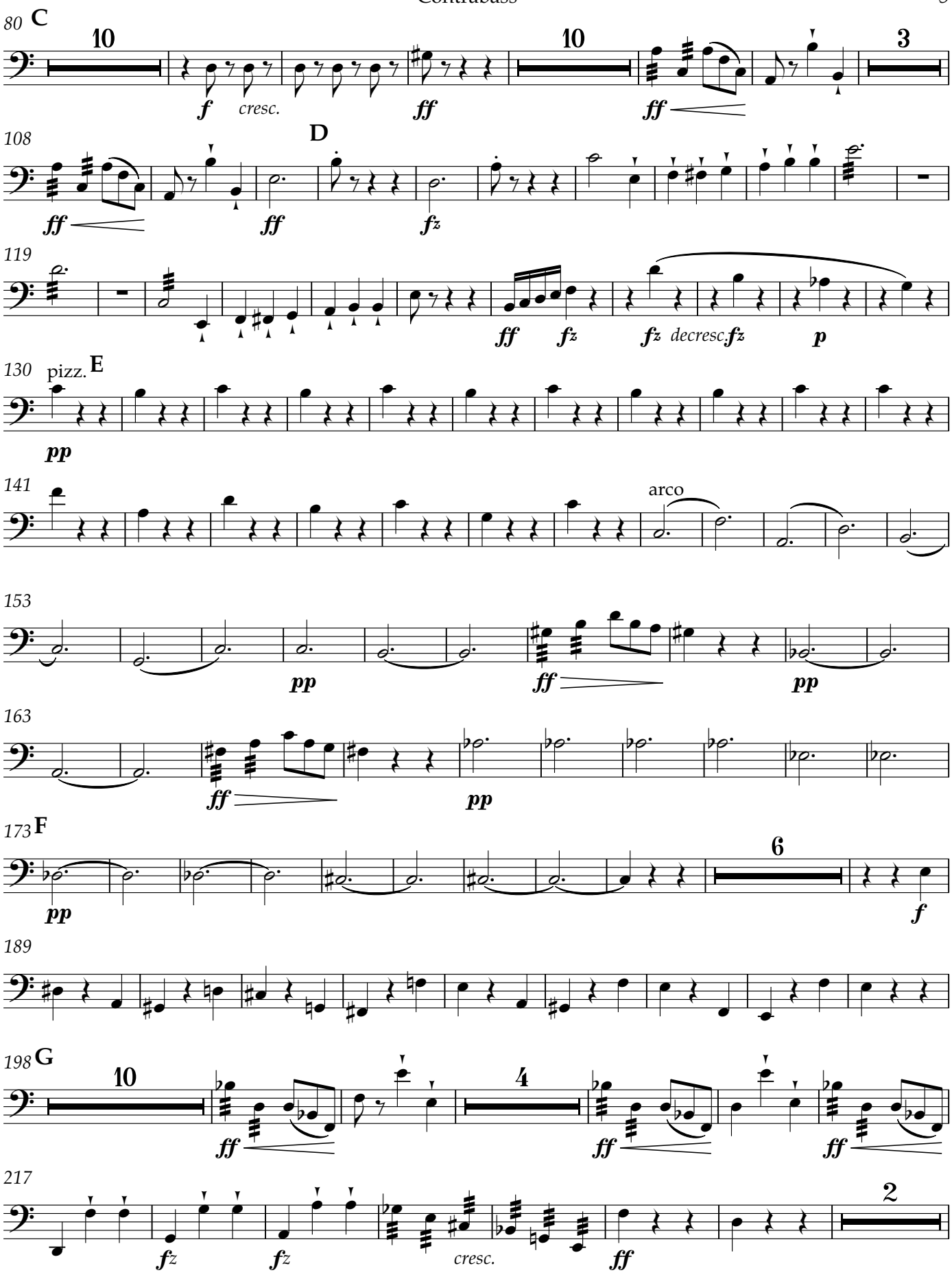
80
C
10
f
cresc.
ff
10
ff
3
108
D
ff
ff
fz
119
ff
fz
fz
decresc.
fz
p
130
pizz.
E
pp
141
arco
153
pp
ff
pp
163
ff
pp
173
F
6
pp
f
189
198
G
10
ff
4
ff
ff
217
2
fz
fz
cresc.
ff

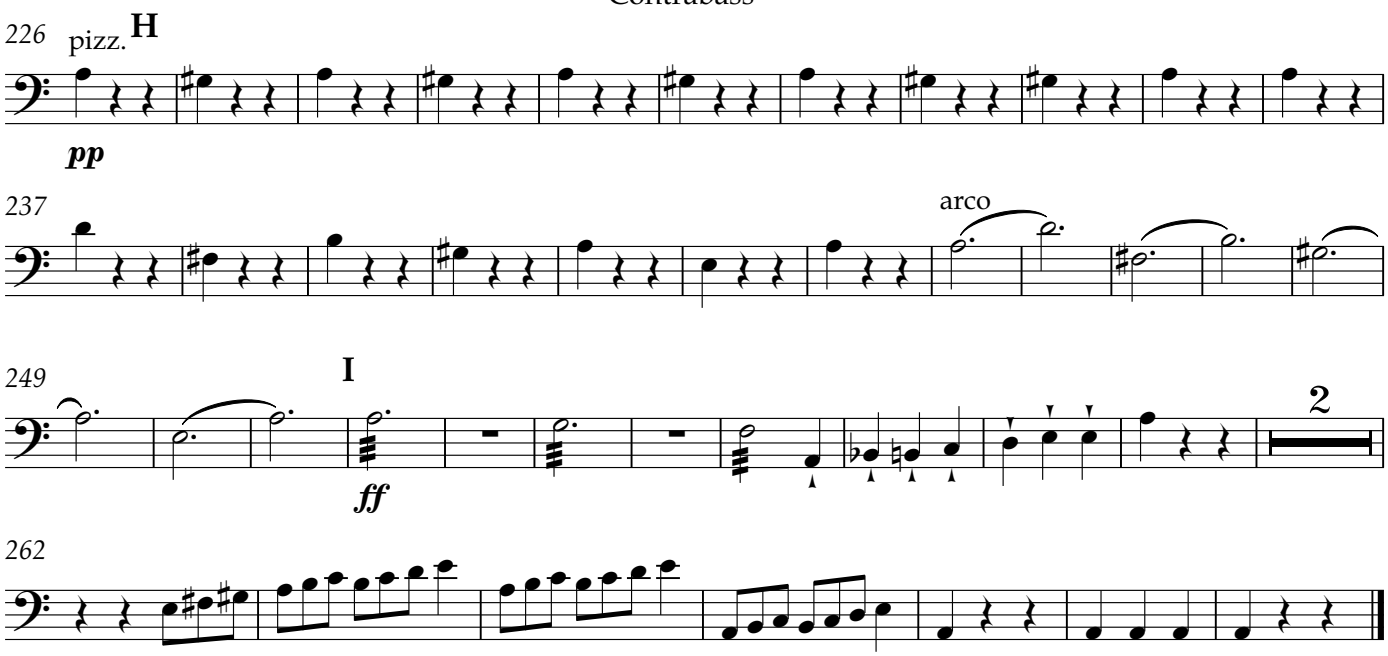
226
pizz.
H
pp
237
arco
249
I
ff
2
262