2nd Viola.

No.

des cinq principaux

QUINTETTI,

pour

deux Violons, deux Violes

& Violoncelle,

composés

par

W. A. MOZART.

No. 1483_87. Prix f 1,45 Xr

Edition faite d'après la partition en manuscrit.

A Offenbach s/m, chés Jean André.

Gmoll

C. H. Schröter
Bremen

Viola seconda.

2803.

QUINTETTO III

Allegro

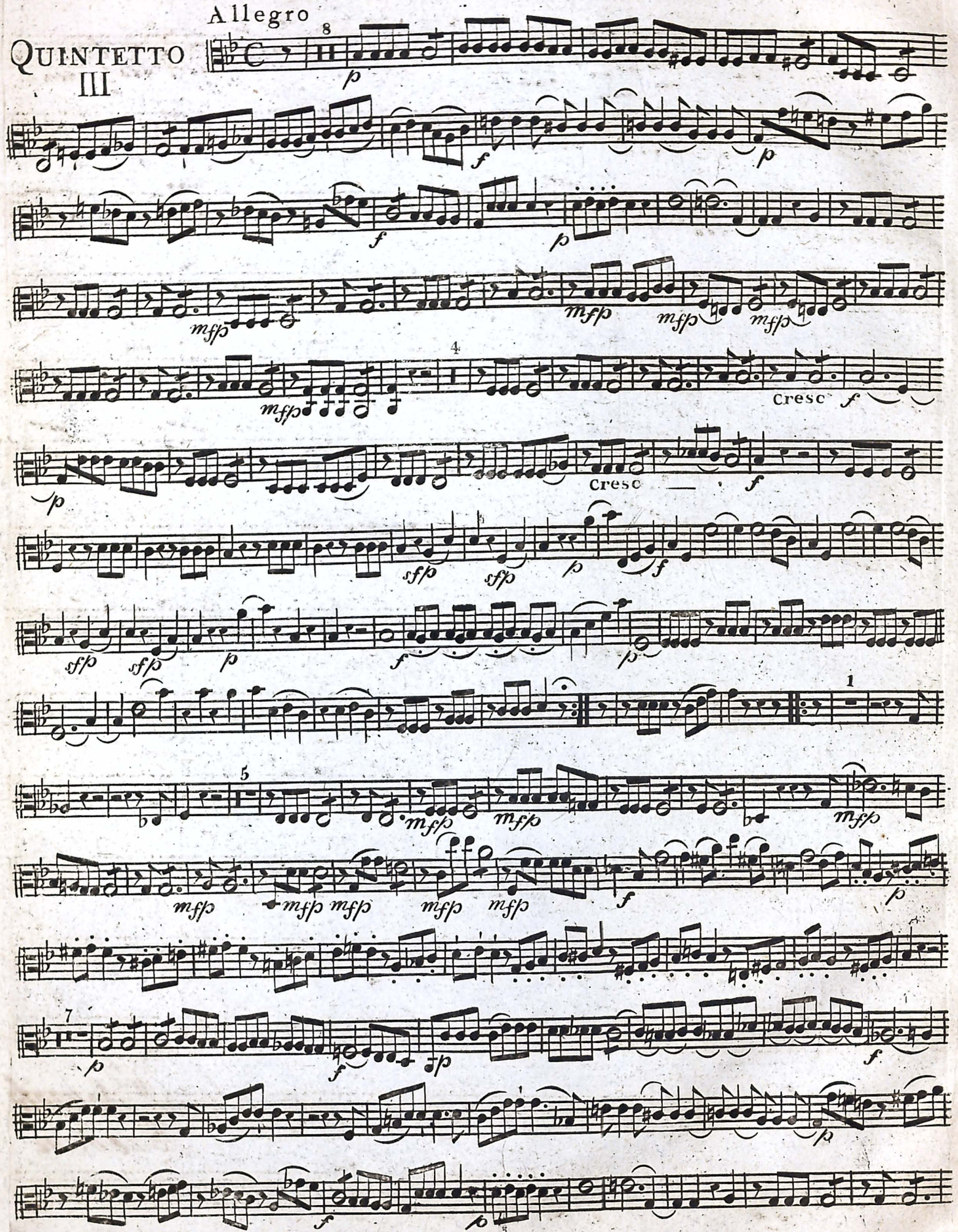

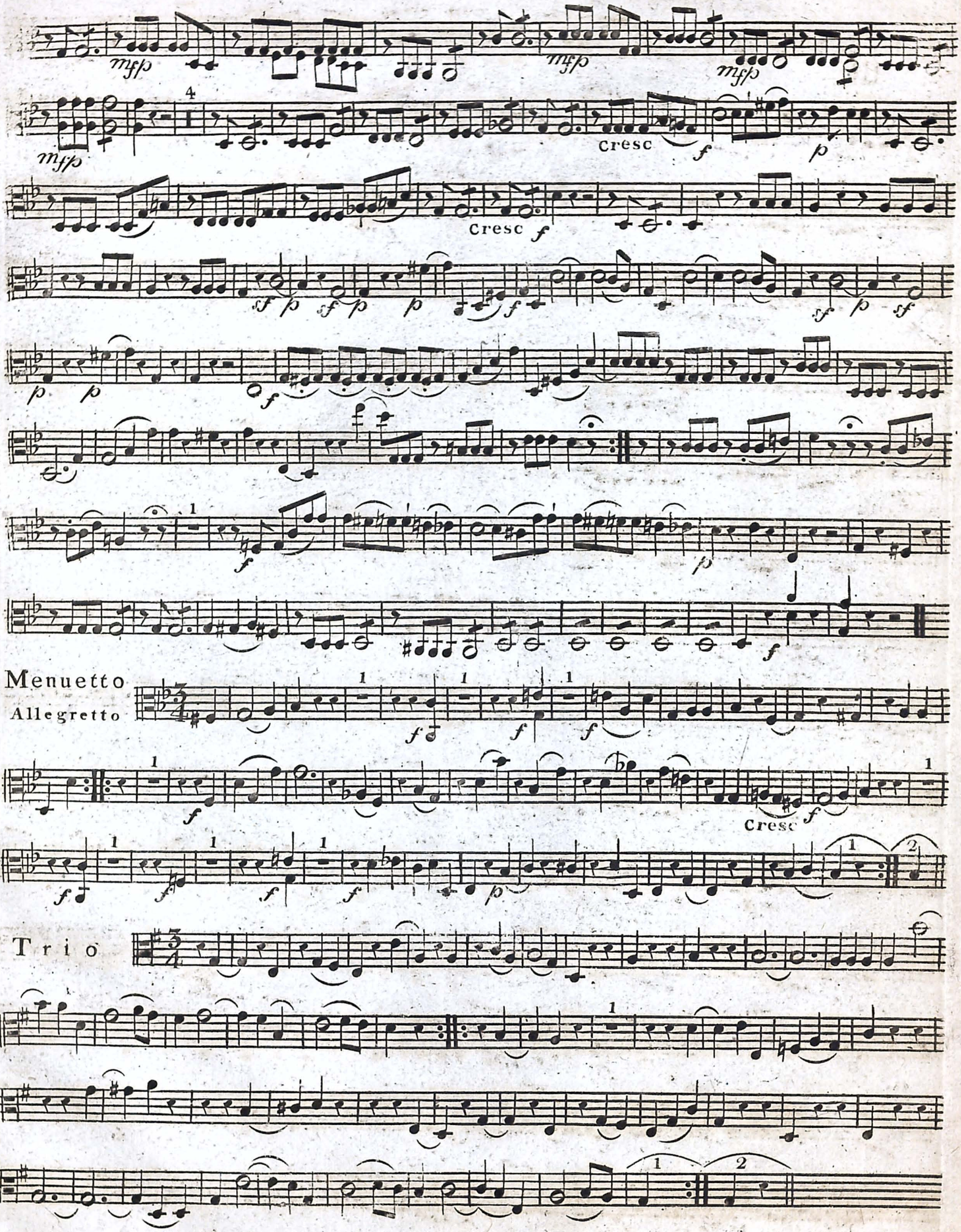
Cresc
Cresc
Menuetto
Allegretto
Cresc
Trio

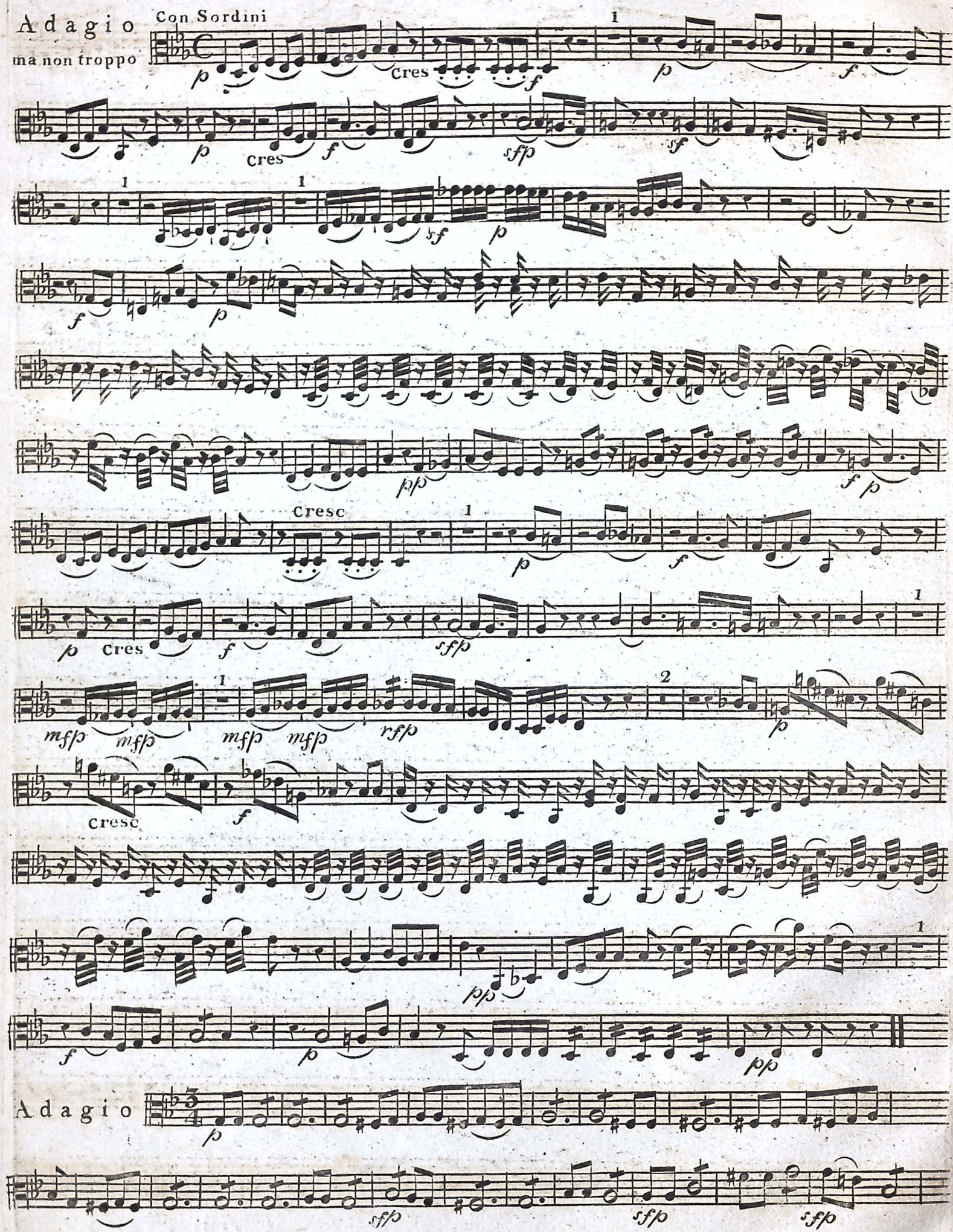
Adagio
Con Sordini
ma non troppo
Cres
Cresc
Adagio

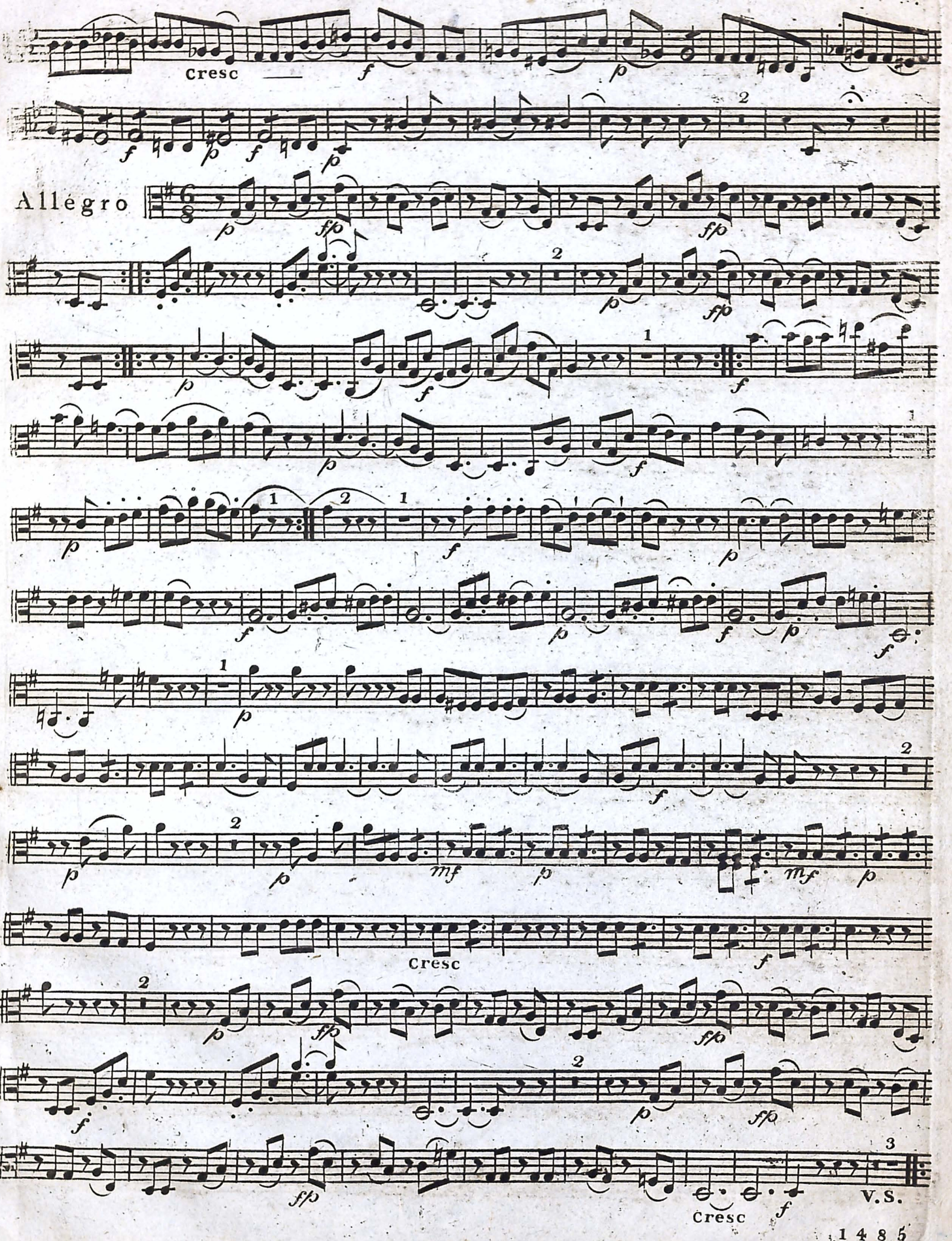
Cresc
Allegro
Cresc
V.S.

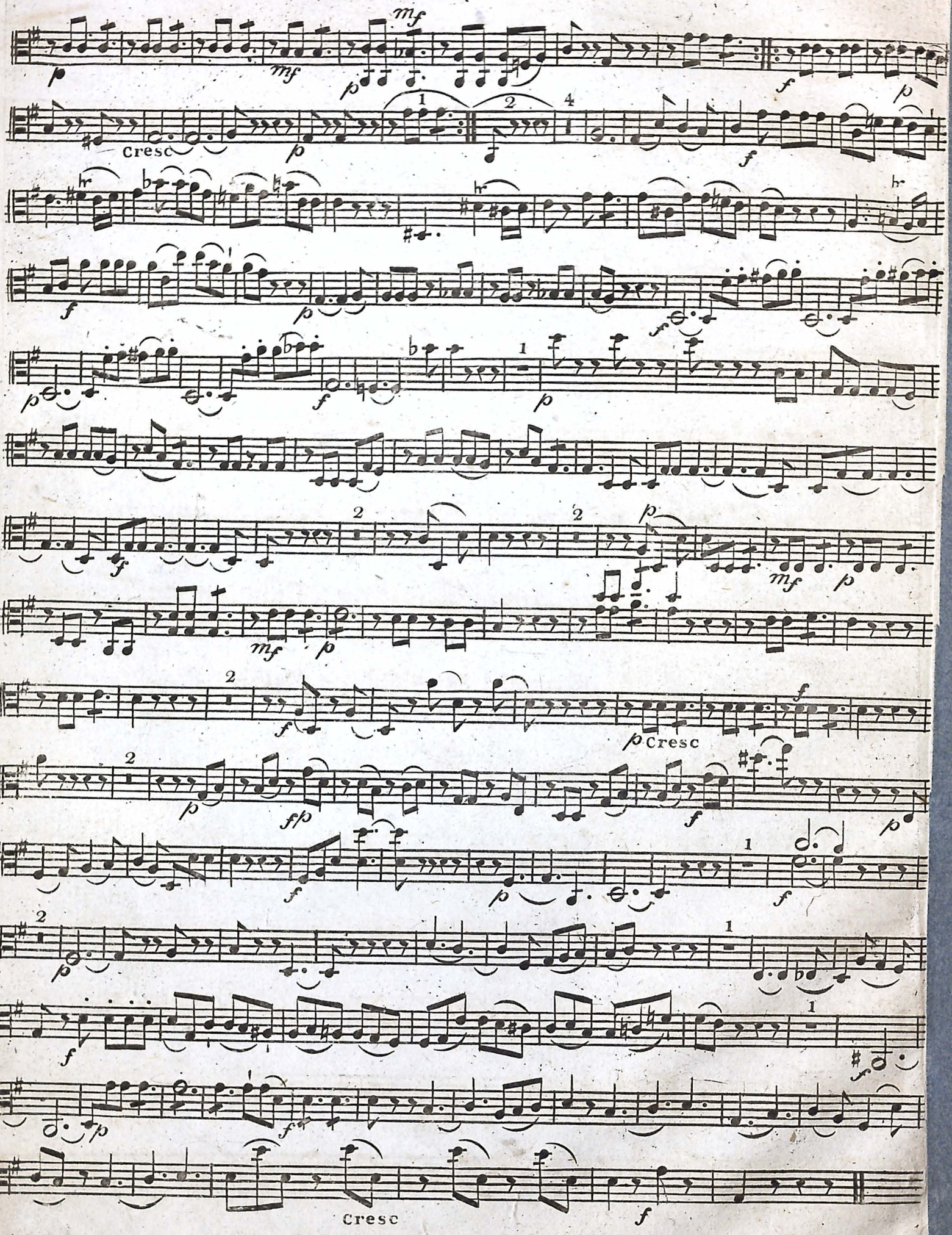
Cresc
Cresc
Cresc