

Sonata da Chiesa

Arcangelo Corelli

Op. 2 No1

Bearbeitung
Anton Höger

I. Preludio

Git. 3
© = Ré

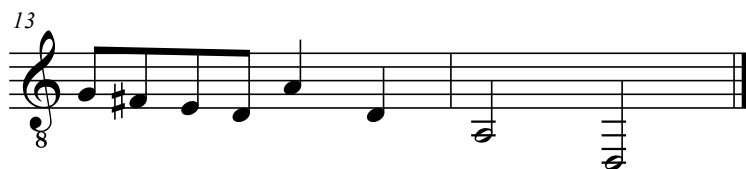

II. Allemanda

Largo

2

25

30

III. Corrente

31

38

46

54

IV. Gavotta

63

69

